

PARKING BREAKDOWN - SITE PLAN SP23:

BUILDING INFORMATION:

- BUILDING AREA: 10,190 SQ FT
- SUPPORT SPACE (METER ROOM): -100 SQ FT
- TOTAL TENANT AREA: 10,090 SQ FT

TENANT LINEUP INFORMATION:

PROPOSED RESTAURANT USES (SIT-DOWN):

- QUICK SERVICE RESTAURANT QSR #1: +/-2,500 SQ FT
- QUICK SERVICE RESTAURANT QSR #2: +/-4,500 SQ FT
- TOTAL GROSS RESTAURANT AREA: +/-7,000 SQ FT

PROPOSED RETAIL USES:

- RETAIL: +/-3,090 SQ FT

REQUIRED PARKING:

- RESTAURANT SIT-DOWN, PARKING REQUIREMENT: (1) PARKING STALL FOR EACH 45 SQUARE FEET OF SEATING AREA. 7,000 GROSS SQ FT ESTIMATE 70% = 4,900 NET SQ FT (.022) = 108 STALLS
- RETAIL TENANTS: PARKING REQUIREMENT: (1) PARKING STALLS PER 300 GROSS SQ FT. 3,090 GROSS SQ FT = 3,090 (.003) = 10 STALLS

REQUIRED PARKING:

RESTAURANT USES: 108
 RETAIL USES: 10
 118

PROVIDED PARKING FOR OVERALL DEVELOPMENT:

OUT-LOT DEVELOPMENT PARKING: 48 STALLS (INCLUDES 4 ADA ACCESSIBLE STALLS)
 ADJACENT SHARED DEVELOPMENT PARKING: +74 STALLS
 TOTAL STALLS AVAILABLE: +122 STALLS
 STALL SIZE PROVIDED: 9'-0" X 18'-0"

ASOOSOCIATES
 Soos & Associates, Inc.
 Architecture
 105 Scheller Road Lincolnshire Illinois 60069
 phone: 847 821 7667 fax: 847 821 8570

THESE DRAWINGS AND SPECIFICATIONS ARE THE CONFIDENTIAL AND PROPRIETARY PROPERTY OF SOOS & ASSOCIATES, INC. AND SHALL NOT BE COPIED OR REPRODUCED WITHOUT WRITTEN AUTHORIZATION. THE CONTRACT DOCUMENTS WERE PREPARED FOR USE ON THIS SPECIFIC SITE IN CONJUNCTION WITH ITS ISSUE DATE AND ARE NOT SUITABLE FOR USE ON A DIFFERENT SITE OR AT A LATER TIME. USE OF THESE DRAWINGS FOR REFERENCE OR EXAMPLE ON ANOTHER PROJECT REQUIRES THE SERVICES OF SOOS & ASSOCIATES, INC. REPRODUCTION OF THE CONTRACT DOCUMENTS FOR REUSE ON ANOTHER PROJECT IS NOT AUTHORIZED.

ILLINOIS DESIGN FIRM # 184003287

MJK Real Estate Holding Company
 790 Estate Drive, Suite 100
 Deerfield, IL 60015

MJK RETAIL DEVELOPMENT
 600 EAST RAND ROAD
 ARLINGTON HEIGHTS, IL 60004

Project

Consultant

No.	Issue	Date
	ADDRESS VILLAGE COMMENTS	2018-12-04
	ADDRESS VILLAGE COMMENTS	2018-11-16
	CURSORY REVIEW	2018-08-21
	CURSORY REVIEW	2017-10-12
	CURSORY REVIEW	2017-09-12
	CURSORY REVIEW	2017-09-11
	CURSORY VILLAGE REVIEW	2016-12-09

Seal

CURSORY REVIEW

Date FEBRUARY 25, 2016
 Job Number 16 MJ 022
 Drawn
 Checked
 Approved
 Title

PROPOSED SITE PLAN ENLARGED

Sheet

A-02b

THESE DRAWINGS AND SPECIFICATIONS ARE THE CONFIDENTIAL AND PROPRIETARY PROPERTY OF SOOS & ASSOCIATES, INC. AND SHALL NOT BE COPIED OR REPRODUCED WITHOUT WRITTEN AUTHORIZATION. THE CONTRACT DOCUMENTS WERE PREPARED FOR USE ON THIS SPECIFIC SITE IN CONJUNCTION WITH ITS ISSUE DATE AND ARE NOT SUITABLE FOR USE ON A DIFFERENT SITE OR AT A LATER TIME. USE OF THESE DRAWINGS FOR REFERENCE OR EXAMPLE ON ANOTHER PROJECT REQUIRES THE SERVICES OF SOOS & ASSOCIATES, INC. REPRODUCTION OF THE CONTRACT DOCUMENTS FOR REUSE ON ANOTHER PROJECT IS NOT AUTHORIZED.

ILLINOIS DESIGN FIRM # 184003287

MJK Real Estate Holding Company
 790 Estate Drive, Suite 100
 Deerfield, IL 60015

Client

MJK RETAIL DEVELOPMENT

600 EAST RAND ROAD
 ARLINGTON HEIGHTS, IL 60004

Project

Consultant

No.	Issue	Date
	ADDRESS VILLAGE COMMENTS	2018-12-04
	ADDRESS VILLAGE COMMENTS	2018-11-16
	CURSORY REVIEW	2018-08-21
	CURSORY REVIEW	2017-10-12
	CURSORY REVIEW	2017-09-12
	CURSORY REVIEW	2017-09-11
	CURSORY VILLAGE REVIEW	2016-12-09

No.	Issue	Date
-----	-------	------

Seal

CURSORY REVIEW

Date FEBRUARY 25, 2016

Job Number 16 MJ 022

Drawn

Checked

Approved

Title

PROP. PARKING SUPPLY COMPOSITION EXH.

Sheet

A-02c

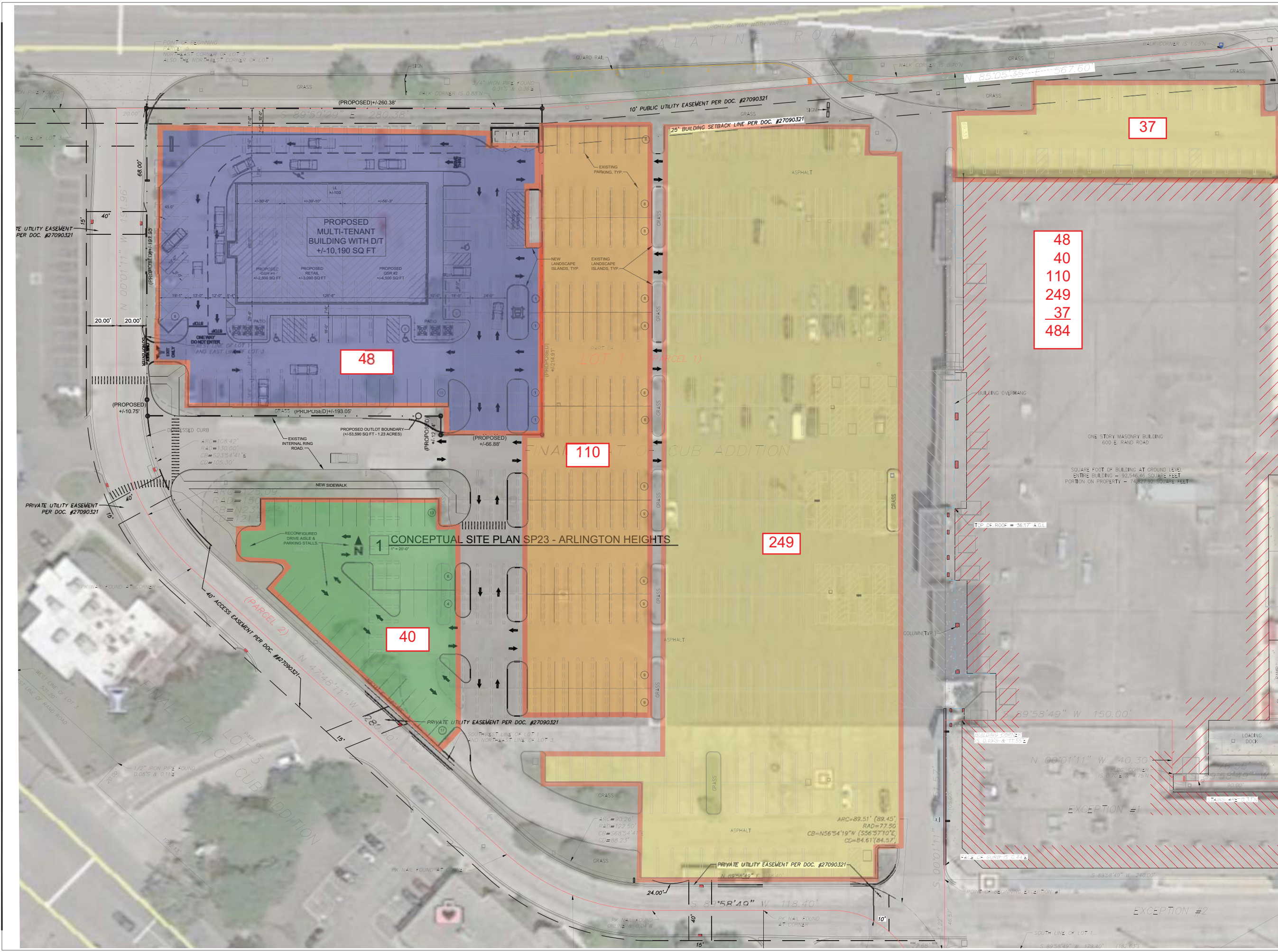

- 48
- 40
- 110
- 249
- 37
- 484