

PLAT OF SURVEY

LOT 1 IN LYNNWOOD SUBDIVISION NO. TWO, BEING A SUBDIVISION IN THE EAST 1/2 OF THE WEST 1/2 OF THE NORTHWEST 1/4 OF SECTION 19 AND IN THE WEST 1/2 OF THE EAST 1/2 OF THE NORTHWEST 1/4 OF SECTION 19, TOWNSHIP 42 NORTH, RANGE 13, EAST OF THE THIRD PRINCIPAL MERIDIAN, IN COOK COUNTY, ILLINOIS.  
COMMONLY KNOWN AS: 1400 W. THOMAS STREET, ARLINGTON HEIGHTS, IL 60004.  
PROPERTY INDEX NUMBER: 03-19-107-005.

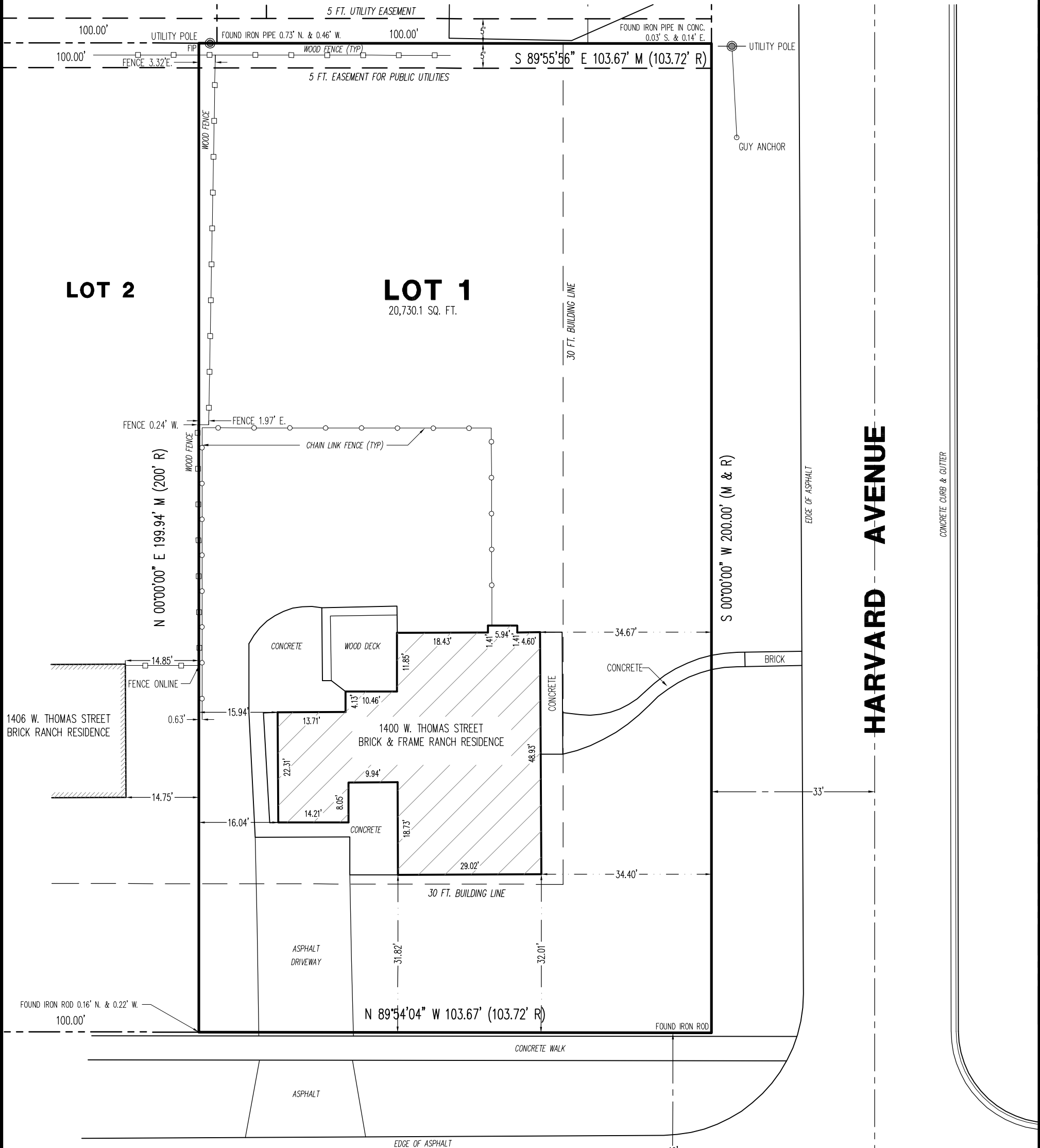

W. THOMAS STREET

STATE OF ILLINOIS )  
COUNTY OF McHENRY ) S.S.

I, JAMES E. SCHROEDER, AN ILLINOIS PROFESSIONAL LAND SURVEYOR, DO HEREBY CERTIFY THAT THIS PROFESSIONAL SERVICE CONFORMS TO THE CURRENT ILLINOIS MINIMUM STANDARDS FOR A BOUNDARY SURVEY. DIMENSION ARE SHOWN IN FEET AND DECIMAL PARTS THEREOF.

James E Schroeder

ILLINOIS PROFESSIONAL LAND SURVEYOR NO. 3287 OCTOBER 29, 2018

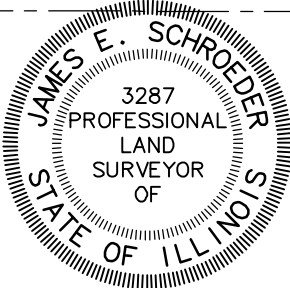

LICENSE EXPIRES 11/30/2018

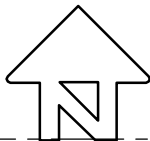

0 10 20 40  
SCALE: 1" = 20'

SCHROEDER & ASSOCIATES

66 PINE CIRCLE - CARY, ILLINOIS 60013

TEL. 847-639-1415 CELL 847-650-1416 JSCHR08956@AOL.COM

CLIENT: MARCIE GLUECKERT HEIDKAMP FIELD WORK COMPLETED: 10/29/18

JOB NO. 18079 - 11X17

DATE: OCTOBER 29, 2018