

PLAT OF SURVEY

OF
 THE NORTH 150 FEET OF THE SOUTH 900 FEET OF THE EAST 323.40 FEET OF THE WEST 718 FEET OF THAT PART OF THE EAST HALF OF THE
 SOUTHEAST QUARTER OF SECTION 18, TOWNSHIP 42 NORTH, RANGE 11 EAST OF THE THIRD PRINCIPAL MERIDIAN, LYING NORTH OF THE CENTER LINE
 OF PALATINE ROAD, IN COOK COUNTY, ILLINOIS.

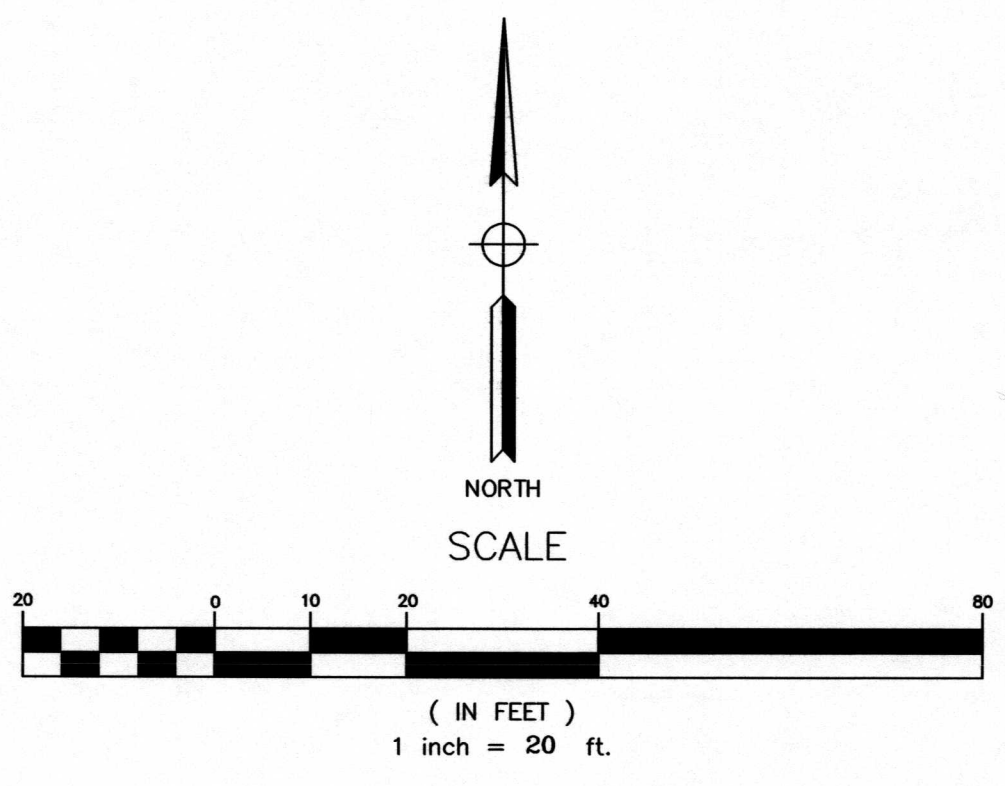

ALL DISTANCES IN FEET AND DECIMAL PARTS THEREOF.
 NO DIMENSIONS TO BE ASSUMED FROM SCALING.

COMPARE YOUR DESCRIPTION AND SITE MARKINGS WITH THIS PLAT
 AND AT ONCE REPORT ANY DISCREPANCIES WHICH YOU MAY FIND.

ONLY THOSE BUILDING LINE RESTRICTIONS OR EASEMENTS SHOWN ON
 A RECORDED SUBDIVISION PLAT ARE SHOWN HEREON UNLESS THE
 DESCRIPTIONS ORDERED TO BE SURVEYED CONTAINS A PROPER
 DESCRIPTION OF THE REQUIRED BUILDING LINES OR EASEMENTS.

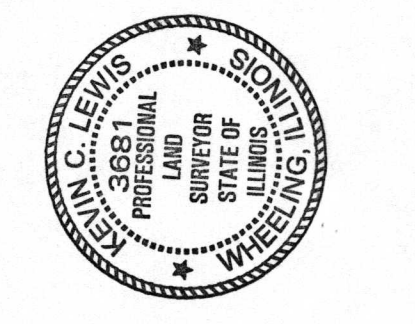
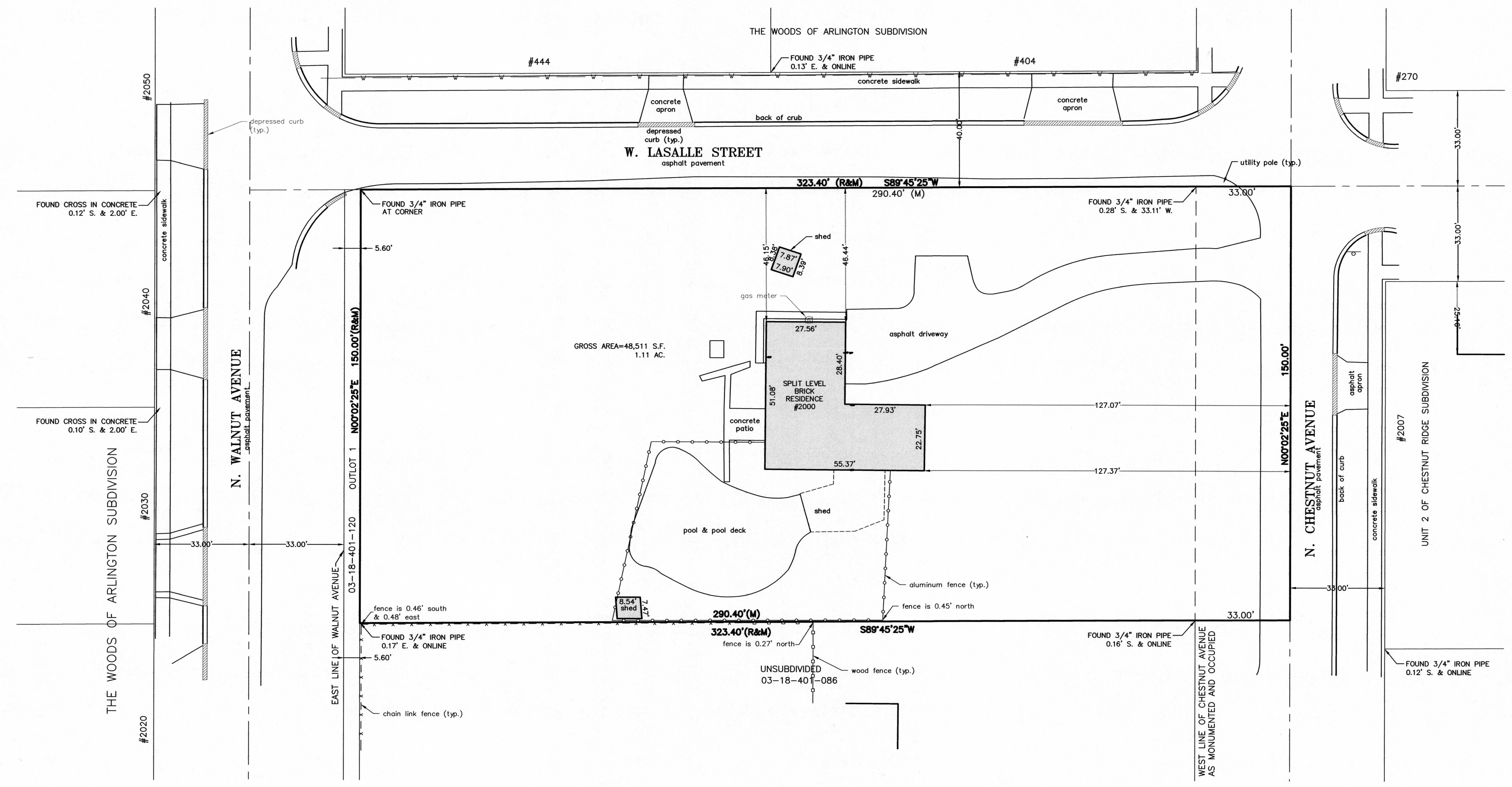

STATE OF ILLINOIS
 PROFESSIONAL LAND SURVEYOR
 LICENSE NO. 061419
 PREPARED FOR: THE STANDARD GROUP, LLC
 FIELD WORK: 04/30/19
 DRAFTED BY: S.R.M.
 CHECKED BY: K.L.

PREPARED: 06/14/19

IG CONSULTING, INC.
 CONSULTING CIVIL ENGINEERS & LAND SURVEYORS
 300 MARQUARDT DRIVE WHEELING, ILLINOIS 60090 PH. (847) 215-1133 | FAX (847) 215-1177
 1129 MAIN STREET UNION GROVE, WISCONSIN 53182 PH. (262) 878-6200 | ig@igconsulting.net

SCALE: 1"=20'
 FIELD CREW: D.J.J. | WEST LINE OF CHESTNUT AVENUE AS MONUMENTED AND OCCUPIED

PLAT OF SURVEY
 THE LASALLE ESTATES
 2000 CHESTNUT AVENUE
 ARLINGTON HEIGHTS, ILLINOIS

PROJECT NUMBER
 19642

COPYRIGHT AS DATED © IG CONSULTING, INC.
 G:\G\19\19642\Survey\19642201.dwg