

PRELIMINARY PLAT OF SUBDIVISION THE LASALLE ESTATES

BEING A SUBDIVISION OF
THE NORTH 150 FEET OF THE SOUTH 900 FEET OF THE EAST 323.40 FEET OF THE WEST 718 FEET OF THAT PART OF THE EAST HALF OF THE
SOUTHEAST QUARTER OF SECTION 18, TOWNSHIP 42 NORTH, RANGE 11 EAST OF THE THIRD PRINCIPAL MERIDIAN, LYING NORTH OF THE CENTER LINE
OF PALATINE ROAD, IN COOK COUNTY, ILLINOIS.

EXISTING PIN AFFECTED
2000 N CHESTNUT AVENUE - 03-18-401-085

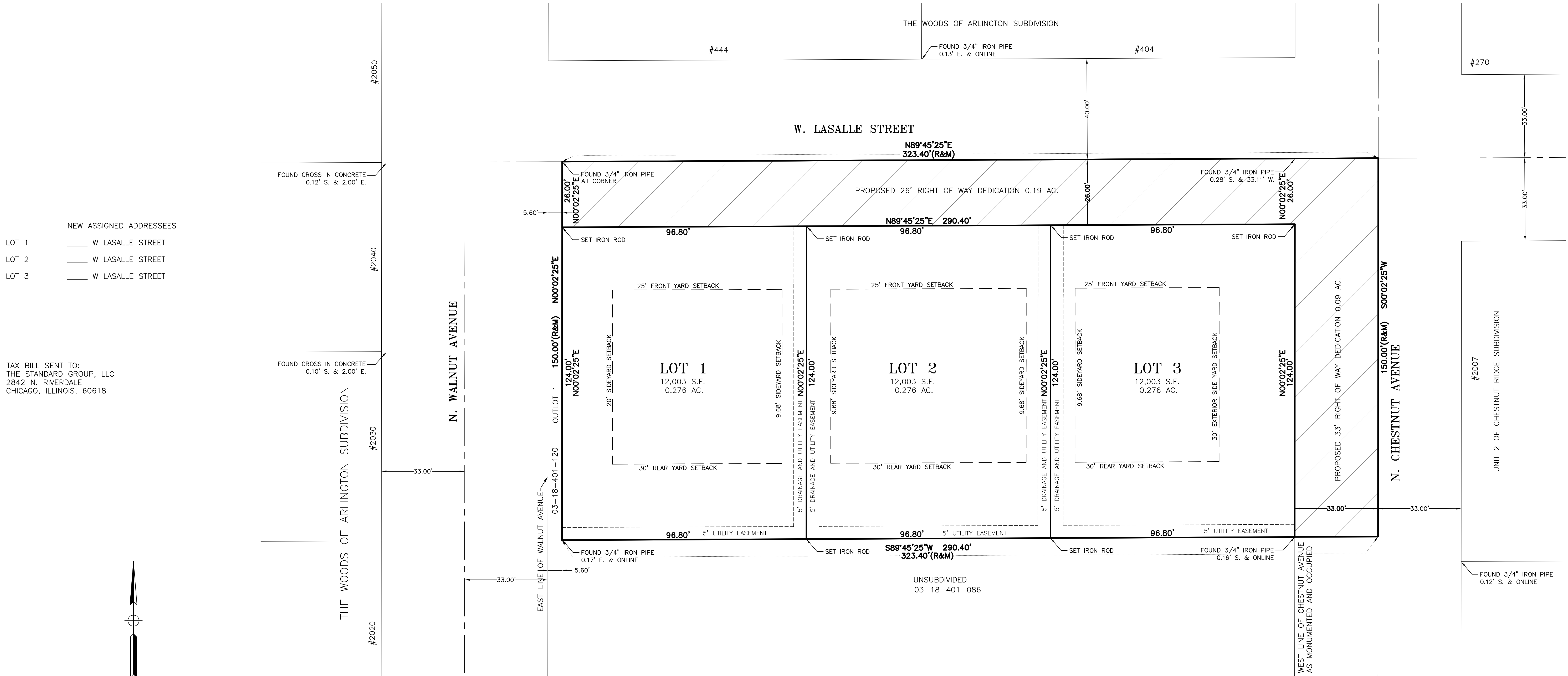

NEW ASSIGNED ADDRESSEES
LOT 1 _____ W LASALLE STREET
LOT 2 _____ W LASALLE STREET
LOT 3 _____ W LASALLE STREET

TAX BILL SENT TO:
THE STANDARD GROUP, LLC
2842 N. RIVERDALE
CHICAGO, ILLINOIS, 60618

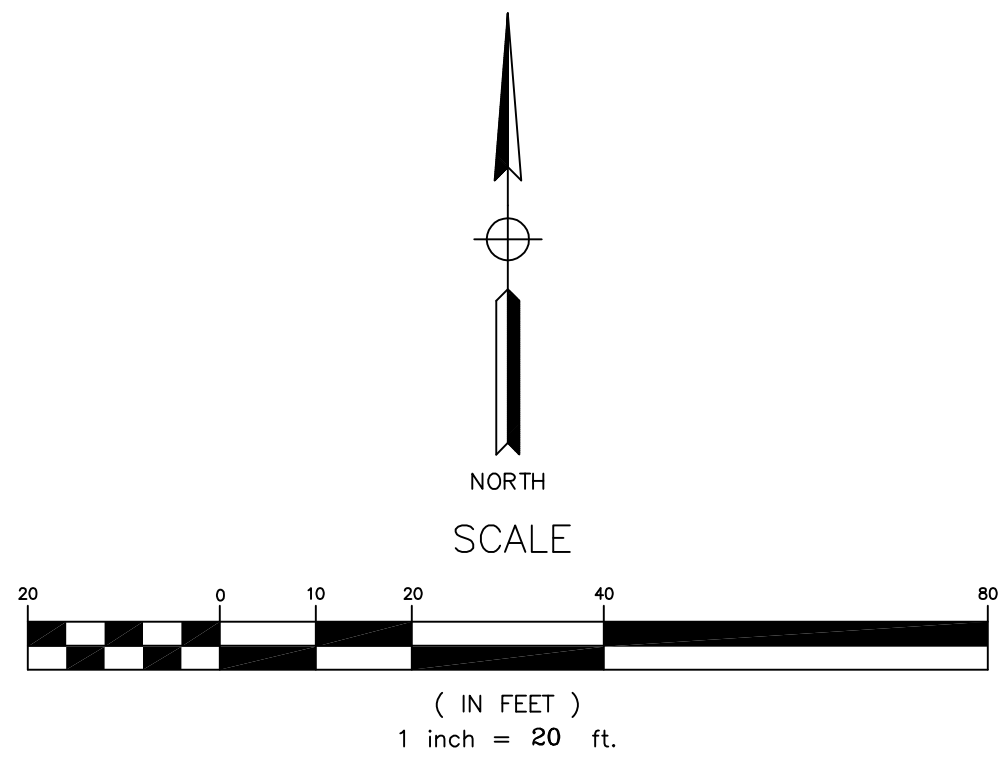

RIGHT OF WAY DEDICATION

THE NORTH 26.0 FEET AND THE EAST 33.0 FEET OF THE FOLLOWING TRACT:
THE NORTH 150 FEET OF THE SOUTH 900 FEET OF THE EAST 323.40 FEET OF THE WEST 718 FEET OF THAT PART OF THE EAST HALF OF THE
SOUTHEAST QUARTER OF SECTION 18, TOWNSHIP 42 NORTH, RANGE 11 EAST OF THE THIRD PRINCIPAL MERIDIAN, LYING NORTH OF THE CENTER LINE
OF PALATINE ROAD, IN COOK COUNTY, ILLINOIS.

ALL DISTANCES IN FEET AND DECIMAL PARTS THEREOF.
NO DIMENSIONS TO BE ASSUMED FROM SCALING.
COMPARE YOUR DESCRIPTION AND SITE MARKINGS WITH THIS PLAT
AND AT ONCE REPORT ANY DISCREPANCIES WHICH YOU MAY FIND.
ONLY THOSE BUILDING LINE RESTRICTIONS OR EASEMENTS SHOWN ON
A RECORDED SUBDIVISION PLAT ARE SHOWN HEREON UNLESS THE
DESCRIPTIONS ORDERED TO BE SURVEYED CONTAINS A PROPER
DESCRIPTION OF THE REQUIRED BUILDING LINES OR EASEMENTS.

03/17/19
REVISED:
03/20/19
REVISED:
05/20/19
PREPARED:
04/25/19

IG CONSULTING, INC.
CONSULTING CIVIL ENGINEERS & LAND SURVEYORS
300 MARGUARDT DRIVE, WHEELING, ILLINOIS 60090 PH: (847) 215-1133 | FAX: (847) 215-1177
1129 MAIN STREET, UNION GROVE, WISCONSIN 53182 PH: (262) 878-6200 | ig@igconsulting.net
PREPARED FOR: THE STANDARD GROUP, LLC SCALE: 1"=20'
FIELD WORK: 04/30/19 DRAFTED BY: S.R.M. CHECKED BY:
FIELD CREW: D.J. FIELD NO. 184-001330

**PRELIMINARY PLAT OF SUBDIVISION
THE LASALLE ESTATES
LASALLE STREET
ARLINGTON HEIGHTS, ILLINOIS**

PROJECT NUMBER
19642