

Lots 11 and 12 in Block 10 in R.A. Cepek's Arlington Ridge Subdivision; a subdivision of part of the west half of the northeast quarter, and part of the south half of the northwest quarter of Section 30, Township 42 North, Range 11 East, of the 3rd Principal Meridian; according to the plat thereof recorded September 2, 1925 as Torrens Document 270771; except that part of said Lot 11 taken for Princeton Avenue and described as follows:

Beginning at the SSE'ly corner of said Lot 11, being also a point on the NE'ly line of Northwest Highway; thence NE'ly along the SE'ly line of said Lot 11 a distance of 176.87 feet, more or less, to the E'ly line of said Lot 11; thence North on said E'ly line of Lot 11, a distance of 43.65 feet, more or less, to the northeast corner of said Lot 11; thence West on the north line of said Lot 11, a distance of 24.00 feet; thence South, parallel with the said east line of Lot 11, a distance of 52.68 feet, more or less, to the intersection with a line parallel with and 16.00 feet NW'ly of the said SE'ly line of Lot 11; thence SW'ly along said parallel line a distance of 156.82 feet, more or less, to the SW'ly line of said Lot 11, being also the NE'ly line of said Northwest Highway; thence SE'ly along said SW'ly line of Lot 11, a distance of 16.00 feet to the point of beginning; all in the Village of Arlington Heights, Cook County, Illinois.

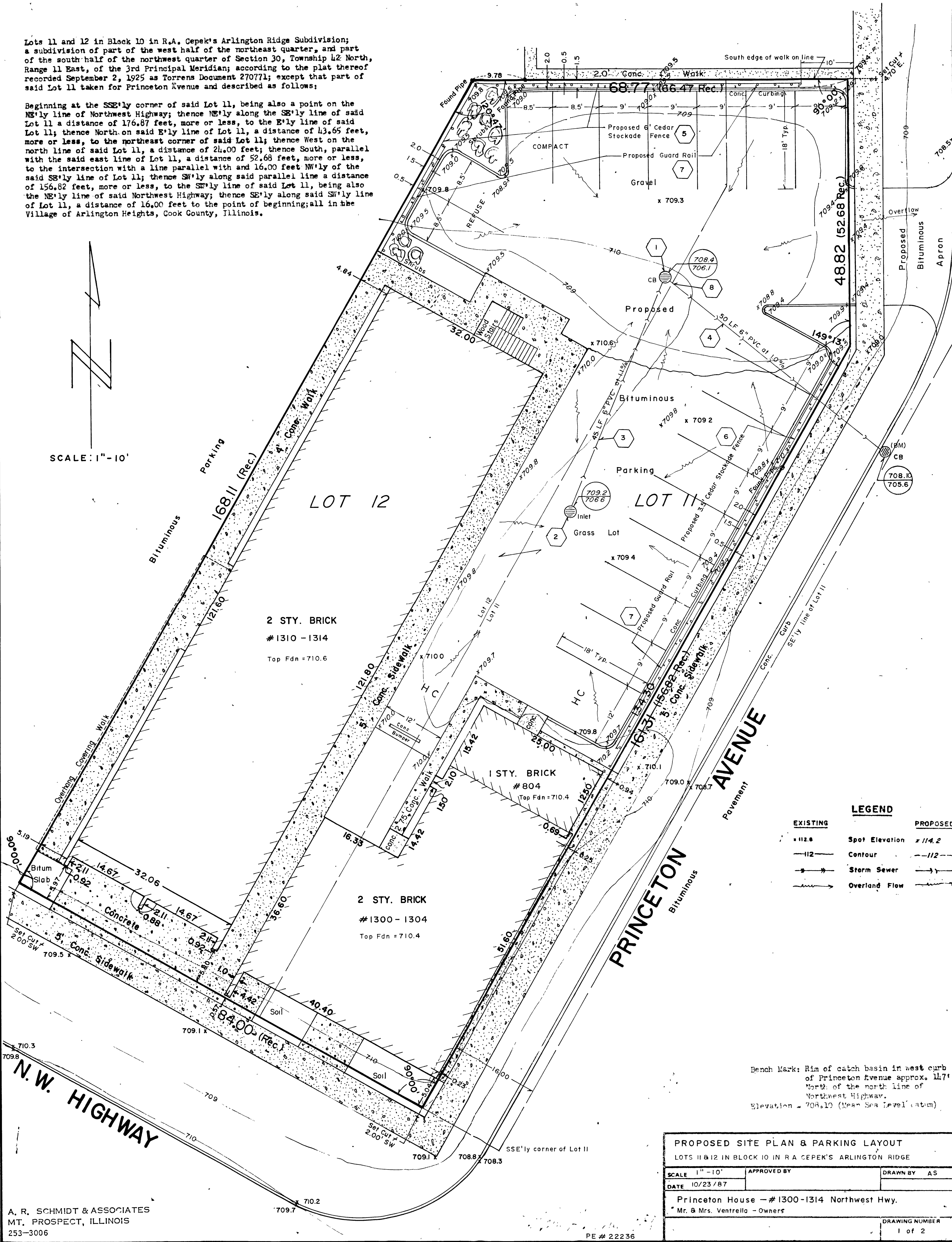
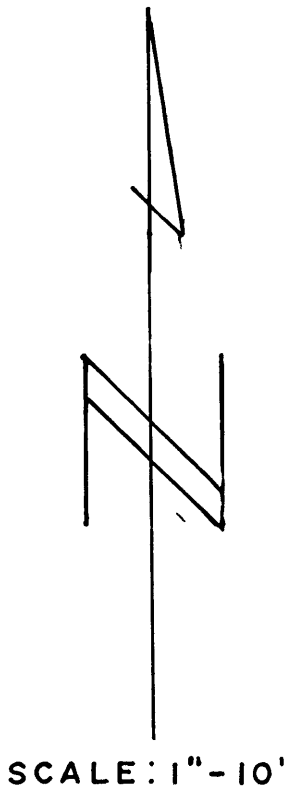

LEGEND	
EXISTING	PROPOSED
112.8	Spot Elevation 114.2
112	Contour
--->---	Storm Sewer
~~~~~	Overland Flow

Bench Mark: Rim of catch basin in west curb of Princeton Avenue approx. 117' North of the north line of Northwest Highway.  
Elevation = 708.10 (Mean Sea Level datum)

PROPOSED SITE PLAN & PARKING LAYOUT		
LOTS 11 & 12 IN BLOCK 10 IN R.A. CEPEK'S ARLINGTON RIDGE		
SCALE 1" = 10'	APPROVED BY	DRAWN BY AS
DATE 10/23/87		
Princeton House - #1300-1304 Northwest Hwy.		
Mr. & Mrs. Ventrella - Owners		
DRAWING NUMBER		1 of 2

A. R. SCHMIDT & ASSOCIATES  
MT. PROSPECT, ILLINOIS  
253-3006

PE # 22236