



#	SPECIES	CAL.	Preserved / Removed
1	Honey Locust	17	P
2	Honey Locust	11	P
3	Honey Locust	13	P
4	Honey Locust	8	P
5	Honey Locust	13	P
6	Honey Locust	13	P
7	Honey Locust	12	P
8	Honey Locust	12	P
9	Honey Locust	10	P
10	Honey Locust	10	P
11	Honey Locust	3	P
12	Honey Locust	3	P
13	Honey Locust	8	P
14	Honey Locust	12	P
15	Honey Locust	9	P
16	Honey Locust	15	P
17	Honey Locust	13	P
18	Honey Locust	15	P
19	Honey Locust	10	P
20	Honey Locust	15	R
21	Honey Locust	10	P
22	Honey Locust	10	P
23	Honey Locust	22	P
24	Honey Locust	14	P
25	Honey Locust	9	P
26	Honey Locust	19	P
27	Honey Locust	18	P
28	Honey Locust	17	P
29	Maple	14	P
30	Maple	12	P
31	Honey Locust	19	P
32	Maple	19	P
33	Honey Locust	17	P
34	Serbian Spruce	9	R
35	Maple	9	R
36	Serbian Spruce	12	R
37	Serbian Spruce	12	R
38	Serbian Spruce	11	R
39	Crabapple	3x3	R
40	Honey Locust	12	R
41	Crabapple	4x3	R
42	Crabapple	3x3	R
43	Serbian Spruce	10	R
44	Serbian Spruce	20	R
45	Serbian Spruce	9	R
46	Maple	10	R
47	Maple	6	R
48	Maple	15	R
49	Maple	11	R
50	Mulberry	4x5	R
51	Serbian Spruce	10	R

52	Honey Locust	7	R
53	Honey Locust	13	R
54	Honey Locust	7	R
55	Honey Locust	17	R
56	Honey Locust	12	R
57	Honey Locust	11	R
58	Honey Locust	13	R
59	Honey Locust	13	R
60	Honey Locust	11	R
61	Honey Locust	11	R
62	Honey Locust	12	R
63	Honey Locust	13	R
64	Honey Locust	13	R
65	Honey Locust	14	R
66	Maple	12	R
67	Honey Locust	13	R
68	Honey Locust	11	R
69	Honey Locust	8	R
70	Honey Locust	14	R
71	Honey Locust	19	R
72	Honey Locust	6	R
73	Honey Locust	6	R
74	Serbian Spruce	19	R
75	Honey Locust	9	R
76	Honey Locust	12	R
77	Honey Locust	10	R
78	Honey Locust	9	R
79	Maple	6	R
80	Maple	14	R
81	Honey Locust	6	R
82	Oak	6	R
83	Honey Locust	14	R
84	Honey Locust	9	R
85	Honey Locust	8	R
86	Honey Locust	14	R
87	Honey Locust	13	R
88	Honey Locust	13	R
89	Honey Locust	16	R
90	Honey Locust	5x3	R
91	Honey Locust	9	R
92	Honey Locust	15	R
93	Honey Locust	13	R
94	Honey Locust	15	R
95	Honey Locust	9	R
96	Honey Locust	9	R
97	Maple	10	R
98	Honey Locust	13	R
99	Honey Locust	7	R
100	Honey Locust	6	R
101	Honey Locust	7	R
102	Honey Locust	13	R

TREE LEGEND

-  PRESERVED TREES (WITHIN PROPERTY)
-  PRESERVED TREES (OUTSIDE OF PROPERTY LINE)
-  TREE REMOVALS

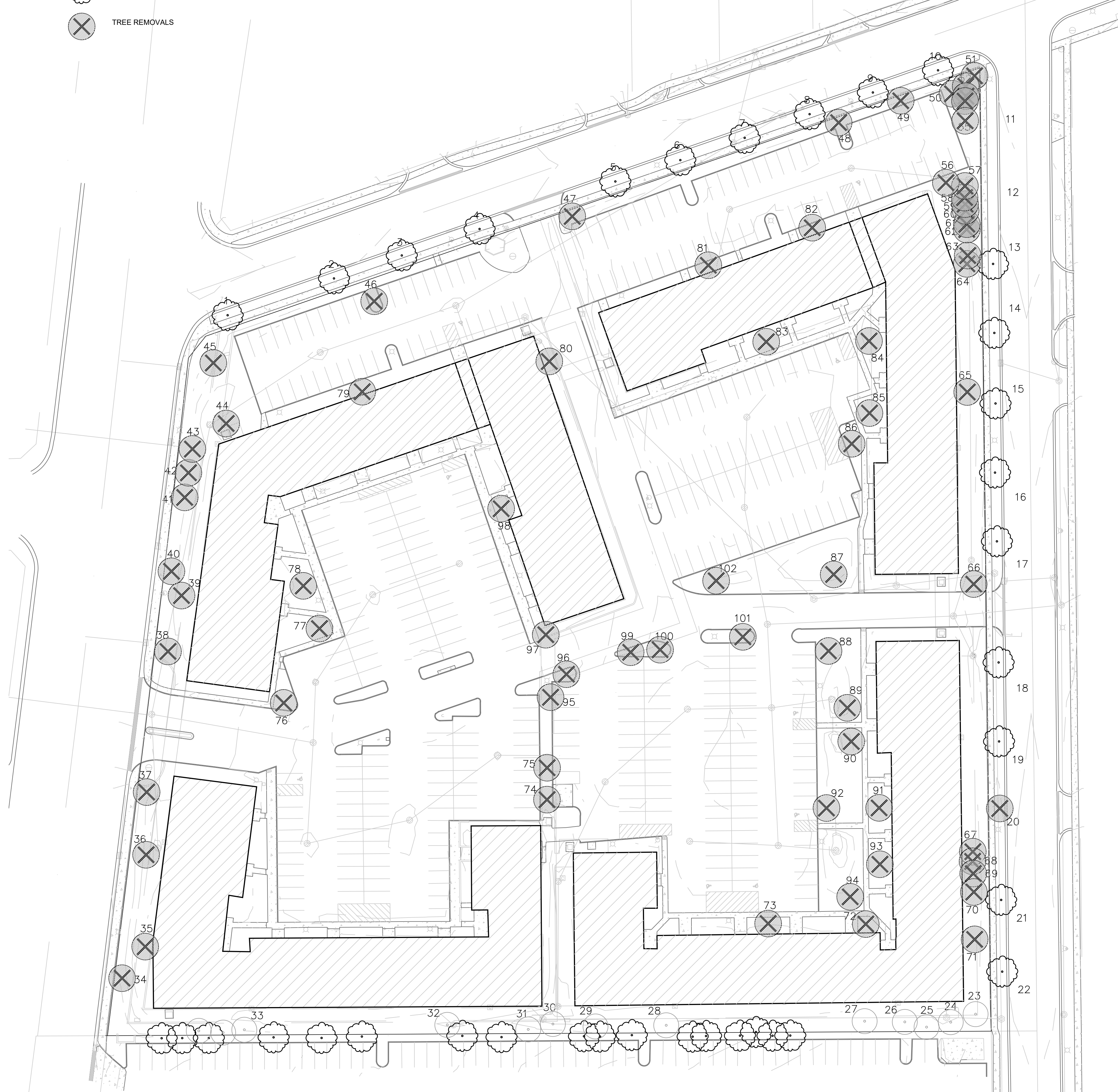

03 L1-0 EXISTING TREE LIST N.T.S.

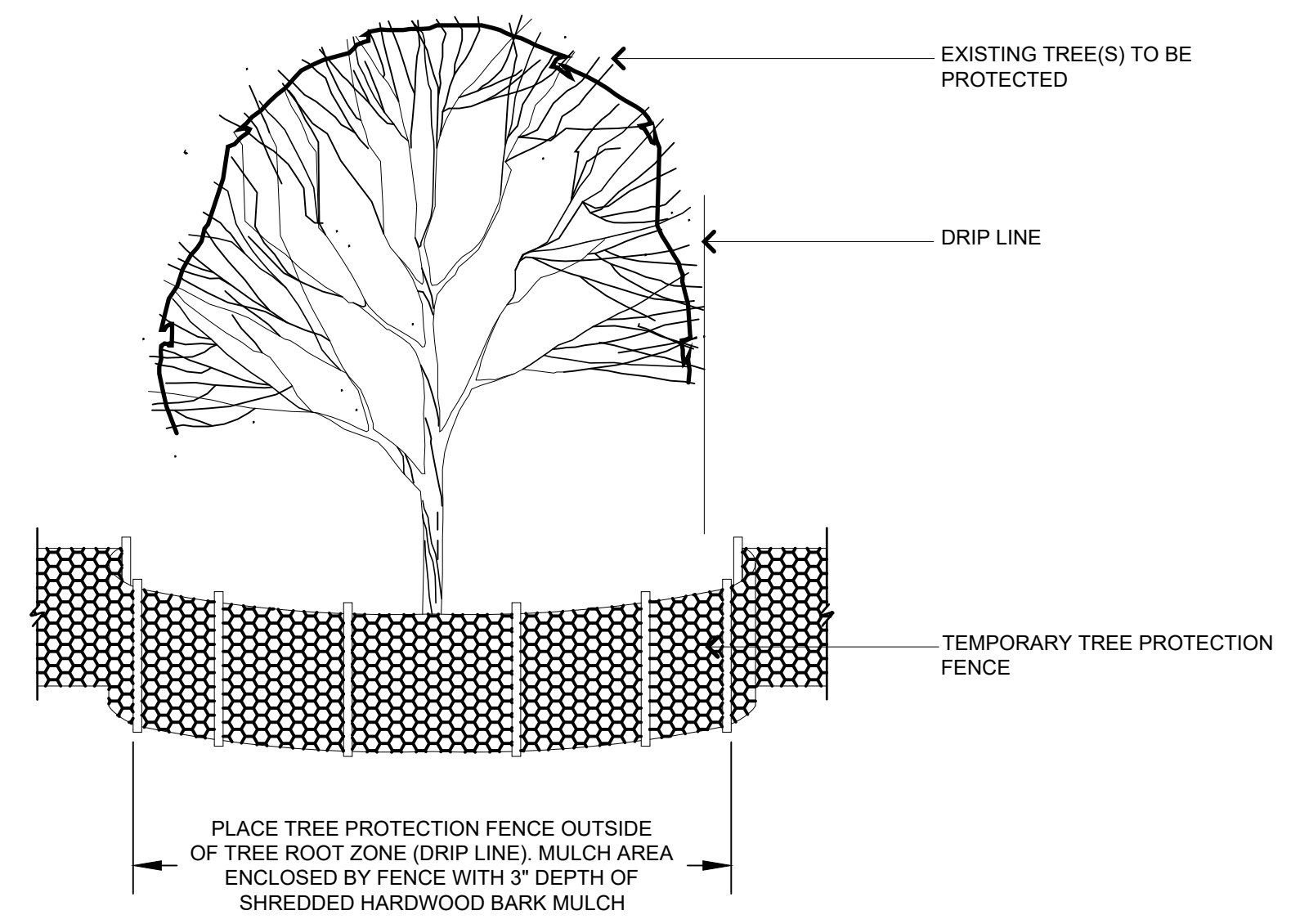

01 L1-0 TREE PRESERVATION DETAIL N.T.S.

02 L1-0 TREE PRESERVATION PLAN

SCALE: 1"=40'

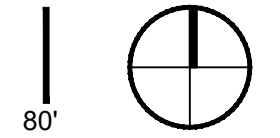
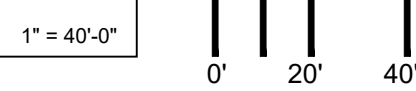

CONFLUENCE
LANDSCAPE ARCHITECT
CONFLUENCE
307 N MICHIGAN AVENUE #601
CHICAGO, IL 60601
PH: (312) 663-5494
www.thinkconfluence.com

esc
ARCHITECTURE & DESIGN
500 Washington Avenue South, Suite 1080
Minneapolis, MN 55415
p 612.339.5508 | f 612.339.5382
www.esgarch.com

I hereby certify that this plan, specification, or report was prepared by me or under my direct supervision and that I am a duly licensed landscape architect under the laws of the State of Illinois

Signature _____
Typed or Printed Name _____
License # _____ Date _____

NOT FOR CONSTRUCTION

PLAN COMMISSION + DESIGN REVIEW APPLICATION
10/28/2020

ORIGINAL ISSUE:
REVISIONS
No. Description Date

20286 PROJECT NUMBER
JC CS
DRAWN BY CHECKED BY

KEY PLAN
NORTH

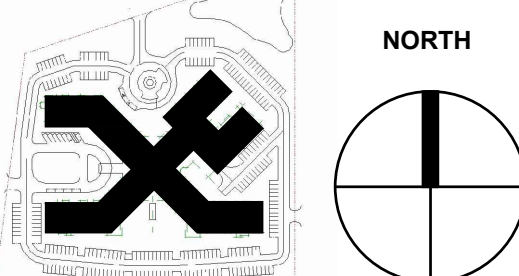

Arlington Heights Senior

TREE PRESERVATION PLAN
L1-0

Arlington Heights Senior

2045 S Arlington Heights Rd
Arlington Heights, IL 60005



LANDSCAPE ARCHITECT
CONFLUENCE
307 N MICHIGAN AVENUE #601
CHICAGO, IL 60601
PH: (312) 663-5494
www.thinkconfluence.com



500 Washington Avenue South, Suite 1080
Minneapolis, MN 55415
p 612.339.5508 | f 612.339.5382
www.esgarch.com

I hereby certify that this plan, specification, or report was prepared by me or under my direct supervision and that I am a duly licensed landscape architect under the laws of the State of Illinois

Signature _____
Typed or Printed Name _____
License # _____ Date _____

NOT FOR CONSTRUCTION

PLAN COMMISSION + DESIGN REVIEW APPLICATION
10/28/2020

ORIGINAL ISSUE:
REVISIONS
No. Description Date

20286
PROJECT NUMBER
JC CS
DRAWN BY CHECKED BY

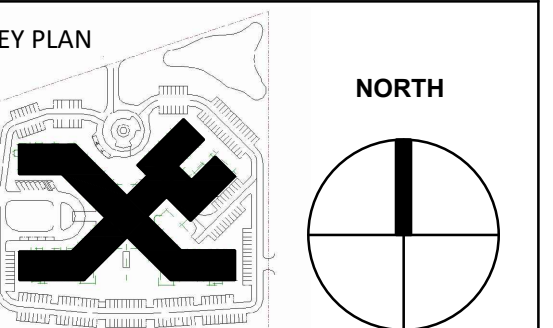

Arlington Heights Senior

LANDSCAPE PLAN
L1-1

FURNISHING KEYNOTE LEGEND:

- (A) CONCRETE WALK
- (B) DECORATIVE PAVEMENT
- (C) BIKE RACK
- (D) FIRE PIT FEATURE
- (E) FIRE PLACE FEATURE
- (F) GRILL STATION
- (G) SITE FURNITURE

HATCH LEGEND:

- TURF SOD
- SHRUB / PERENNIAL / ORNAMENTAL GRASS PLANTING BED
- CONCRETE WALK
- DECORATIVE PAVING, TBD
- NATIVE SEED MIX, TBD

EXISTING TREE LEGEND

- EXISTING TREES PRESERVED (ON PROPERTY)
- EXISTING TREES PRESERVED (OFF PROPERTY)

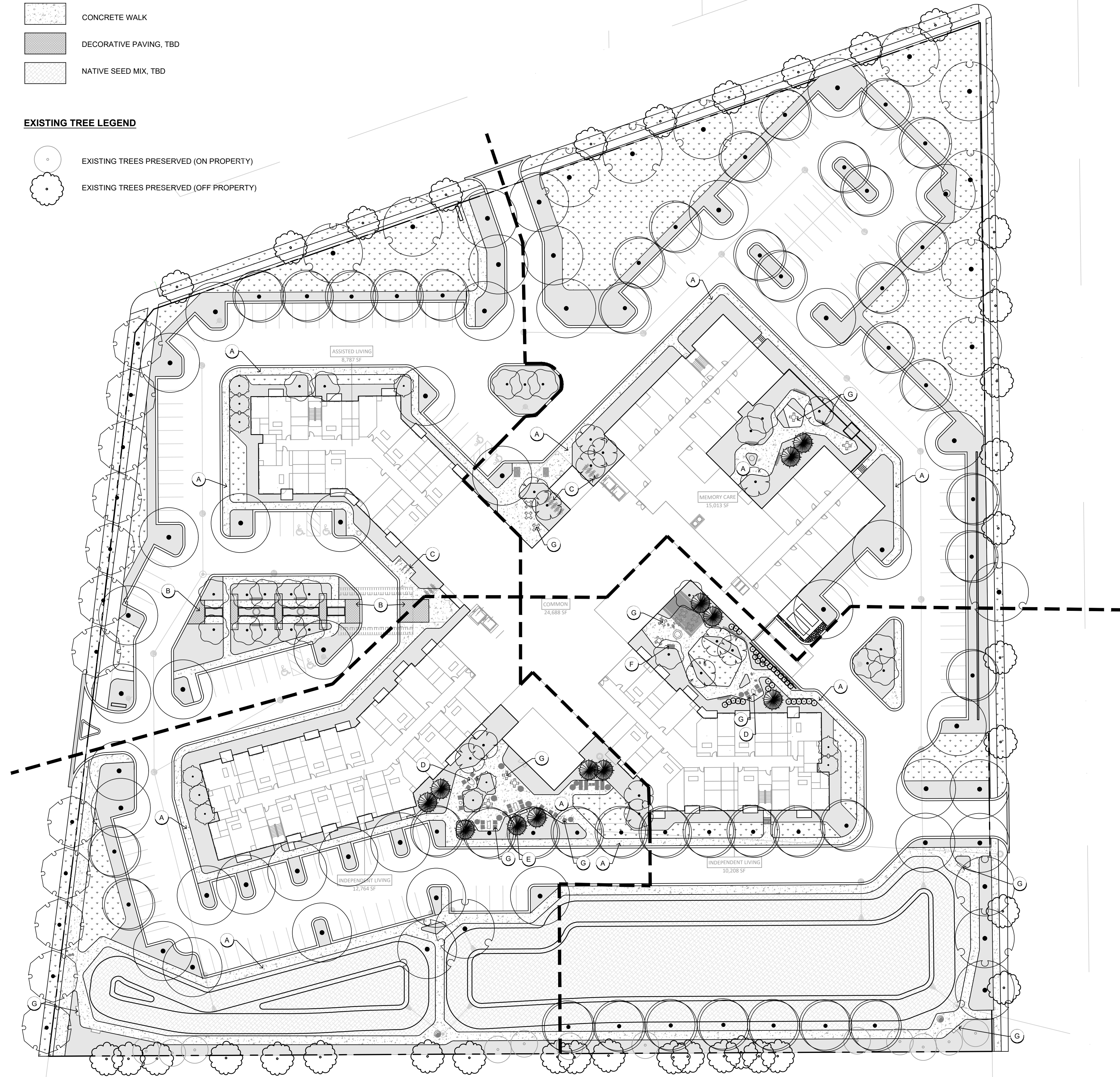

01 LANDSCAPE PLAN
L1-1

SCALE: 1"=40'

1" = 40'-0"

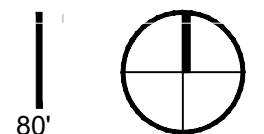



LANDSCAPE ARCHITECT
CONFLUENCE
307 N MICHIGAN AVENUE #601
CHICAGO, IL 60601
PH: (312) 663-5494
www.thinkconfluence.com



500 Washington Avenue South, Suite 1080
Minneapolis, MN 55415
p 612.339.5508 | f 612.339.5382
www.esgarch.com

I hereby certify that this plan, specification, or report was prepared by me or under my direct supervision and that I am a duly licensed landscape architect under the laws of the State of Illinois

Signature _____
Typed or Printed Name _____
License # _____ Date _____

NOT FOR CONSTRUCTION

PLAN COMMISSION + DESIGN REVIEW APPLICATION
10/28/2020

ORIGINAL ISSUE:
REVISIONS
No. Description Date

20286 PROJECT NUMBER
JC CS
DRAWN BY CHECKED BY

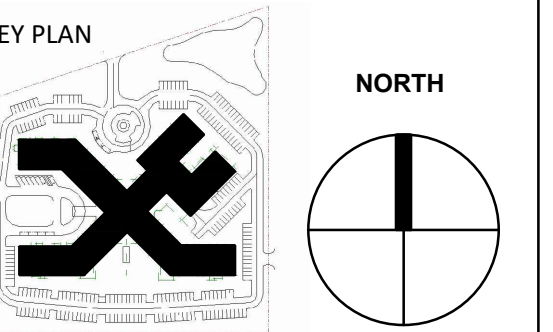

Arlington Heights Senior

LANDSCAPE PLAN ENLARGEMENT

L1-2

PLANT SCHEDULE PLANTING PLAN L1-2

TREES	QTY	COMMON / BOTANICAL NAME	CONT
	5	Autumn Blaze Freeman Maple / <i>Acer x freemanii</i> 'Jeffersred'™	B & B, 4" Cal
	13	Chicagoland Common Hackberry / <i>Celtis occidentalis</i> 'Chicagoland'	B & B, 4" Cal
	2	Skyline Honey Locust / <i>Gleditsia triacanthos</i> 'Skyline'	B & B, 4" Cal
	4	Cleveland Select Pear / <i>Pyrus calleryana</i> 'Cleveland Select'	B & B, 4" Cal
	7	Triumph Elm / <i>Ulmus carpinifolia</i> 'Morton Glossy'	B & B, 4" Cal
ORNAMENTAL	QTY	COMMON / BOTANICAL NAME	CONT
	15	Beverly Crabapple / <i>Malus x 'Beverly'</i>	8"
SHRUBS	QTY	COMMON / BOTANICAL NAME	CONT
	68	Chicagoland Green Boxweed / <i>Buxus x 'Glencoe'</i> ™	5 gal
	79	Dwarf Bush Honeysuckle / <i>Diervilla lonicera</i>	5 gal
	67	Little Lime Hydrangea / <i>Hydrangea paniculata</i> 'Jane'™	5 gal
	74	Gro-Low Fragrant Sumac / <i>Rhus aromatica</i> 'Gro-Low'	5 gal
	115	Matcha Ball Ash Leaf Spirea / <i>Sorbaria sorbifolia</i> 'Levgreen'™	5 gal
	5	Sem Ash Leaf Spirea / <i>Sorbaria sorbifolia</i> 'Sem'	5 gal
	9	Blue Kazoo Double Play Spirea / <i>Spiraea media</i> 'SMSMBK'™	5 gal
GRASSES	QTY	COMMON / BOTANICAL NAME	CONT
	272	Karl Foerster Feather Reed Grass / <i>Calamagrostis x acutiflora</i> 'Karl Foerster'	1 gal
	191	Gold Dew Tufted Hair Grass / <i>Deschampsia cespitosa</i> 'Goldtau'	1 gal
	122	Shenandoah Switch Grass / <i>Panicum virgatum</i> 'Shenandoah'	1 gal
	303	Prairie Dropseed / <i>Sporobolus heterolepis</i>	1 gal
PERENNIALS	QTY	COMMON / BOTANICAL NAME	CONT
	539	Catmint / <i>Nepeta x 'Walkers Low'</i>	1 gal
	150	Russian Sage / <i>Perovskia atriplicifolia</i>	1 gal
	112	Maynight Salvia / <i>Salvia nemorosa</i> 'Mainacht'	1 gal

HATCH LEGEND:



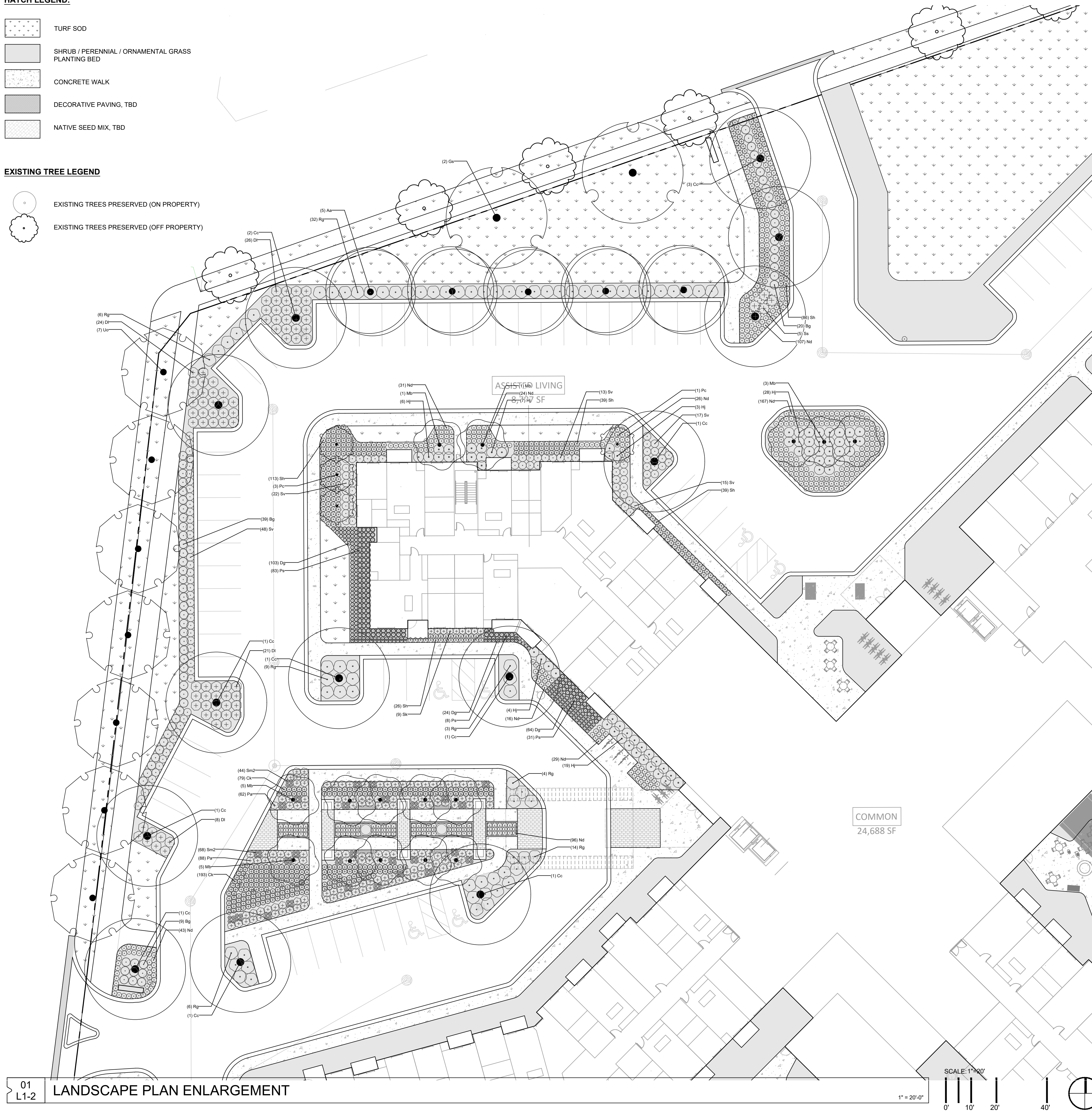

- TURF SOD
- SHRUB / PERENNIAL / ORNAMENTAL GRASS PLANTING BED
- CONCRETE WALK
- DECORATIVE PAVING, TBD
- NATIVE SEED MIX, TBD

EXISTING TREE LEGEND

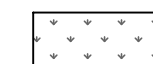
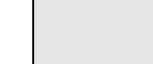

- EXISTING TREES PRESERVED (ON PROPERTY)
- EXISTING TREES PRESERVED (OFF PROPERTY)



HATCH LEGEND:







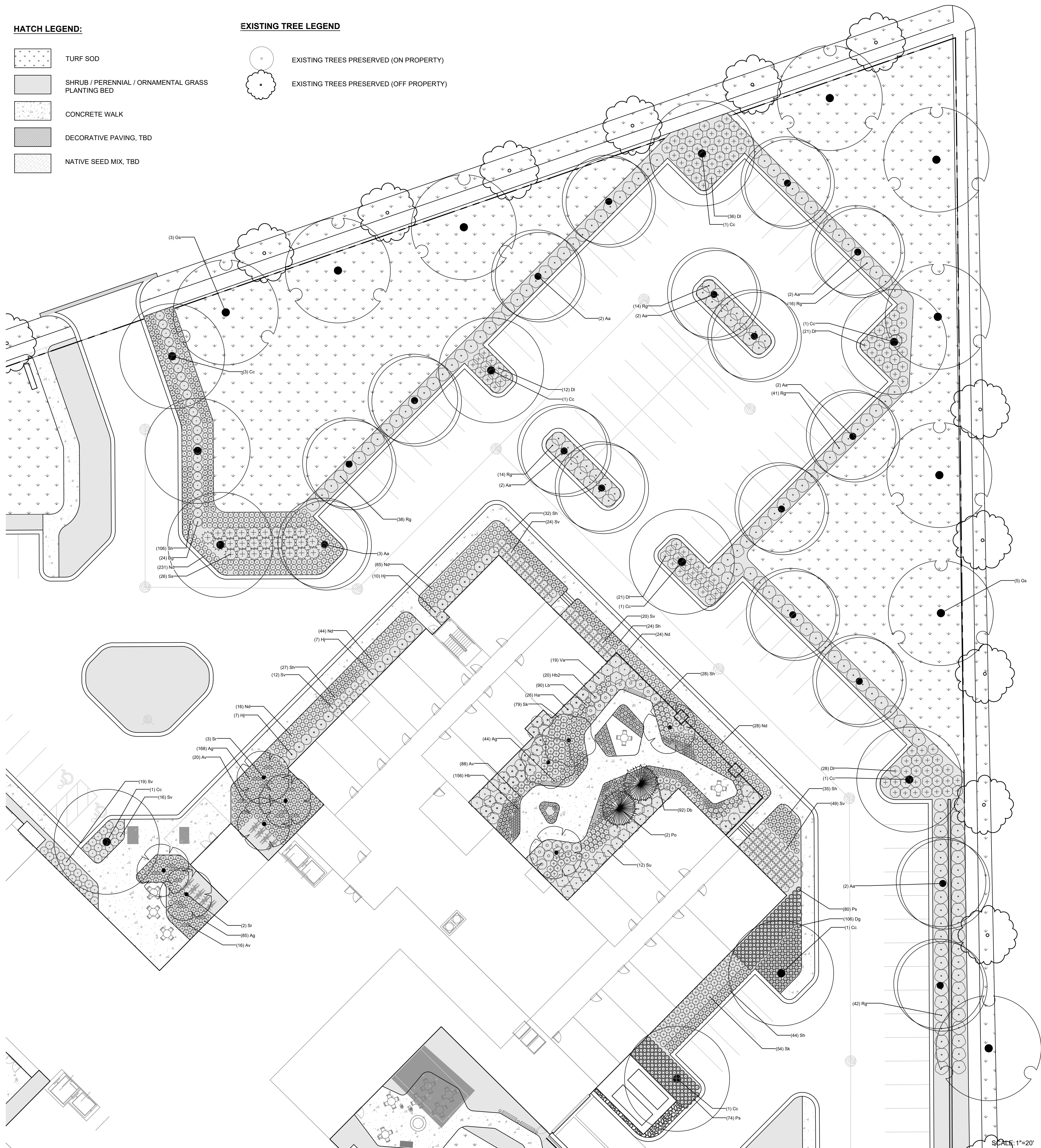









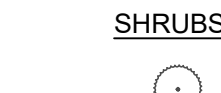



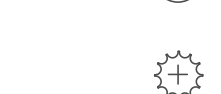





-  TURF SOD
-  SHRUB / PERENNIAL / ORNAMENTAL GRASS PLANTING BED
-  CONCRETE WALK
-  DECORATIVE PAVING, TBD
-  NATIVE SEED MIX, TBD

EXISTING TREE LEGEND:

-  EXISTING TREES PRESERVED (ON PROPERTY)
-  EXISTING TREES PRESERVED (OFF PROPERTY)



PLANT SCHEDULE PLANTING PLAN L1-3

TREES	QTY	COMMON / BOTANICAL NAME	CONT	SIZE
	17	Autumn Blaze Freeman Maple / Acer x freemanii 'Jeffred' TM	B & B, 4" Cal	
	11	Chicagoland Common Hackberry / Celtis occidentalis 'Chicagoland'	B & B, 4" Cal	
	9	Skyline Honey Locust / Gleditsia triacanthos 'Skyline'	B & B, 4" Cal	
EVERGREEN TREES	QTY	COMMON / BOTANICAL NAME	CONT	SIZE
	2	Serbian Spruce / Picea omorika	B & B	8'
ORNAMENTAL	QTY	COMMON / BOTANICAL NAME	CONT	SIZE
	2	Beverly Crabapple / Malus x 'Beverly'		8'
	7	Japanese Tree Lilac / Syringa reticulata		8'
SHRUBS	QTY	COMMON / BOTANICAL NAME	CONT	
	24	Chicagoland Green Boxweed / Buxus x 'Glencoe' TM		5 gal
	118	Dwarf Bush Honeysuckle / Diervilla lonicera		5 gal
	26	Incrediball Hydrangea / Hydrangea arborescens 'Abetwo'		5 gal
	43	Invincibelle Wee White Hydrangea / Hydrangea arborescens 'NCHA5'		5 gal
	24	Little Lime Hydrangea / Hydrangea paniculata 'Jane' TM		5 gal
	165	Gro-Low Fragrant Sumac / Rhus aromatica 'Gro-Low'		5 gal
	140	Matcha Ball Ash Leaf Spirea / Sorbaria sorbifolia 'Levgreen' TM		5 gal
	26	Sem Ash Leaf Spirea / Sorbaria sorbifolia 'Sem'		5 gal
	133	Blue Kazoo Double Play Spirea / Spiraea media 'SMSMBK' TM		5 gal
	12	Bloomerang Dark Purple / Syringa x 'SMSJBP7'		5 gal
	19	Blue Muffin Arrowwood Viburnum / Viburnum dentatum 'Christom' TM		5 gal
GRASSES	QTY	COMMON / BOTANICAL NAME	CONT	
	106	Gold Dew Tufted Hair Grass / Deschampsia cespitosa 'Goldtau'		1 gal
	154	Shenandoah Switch Grass / Panicum virgatum 'Shenandoah'		1 gal
	296	Prairie Dropseed / Sporobolus heterolepis		1 gal
PERENNIALS	QTY	COMMON / BOTANICAL NAME	CONT	
	36	Vision in Red Astilbe / Astilbe chinensis 'Vision in Red'		1 gal
	124	Vision in White Chinese Astilbe / Astilbe chinensis 'Vision in White'		1 gal
	297	Ghost Painted Fern / Athyrium x 'Ghost'		1 gal
	92	Autumn Fern / Dryopteris erythrosora 'Brilliance'		1 gal
	156	Blue Mouse Ears Hosta / Hosta x 'Blue Mouse Ears'		1 gal
	20	Blueberry Muffin Plantain Lily / Hosta x 'Blueberry Muffin'		1 gal
	90	Bleeding Heart / Lamprocapnos spectabilis		1 gal
	431	Catmint / Nepeta x 'Walkers Low'		1 gal

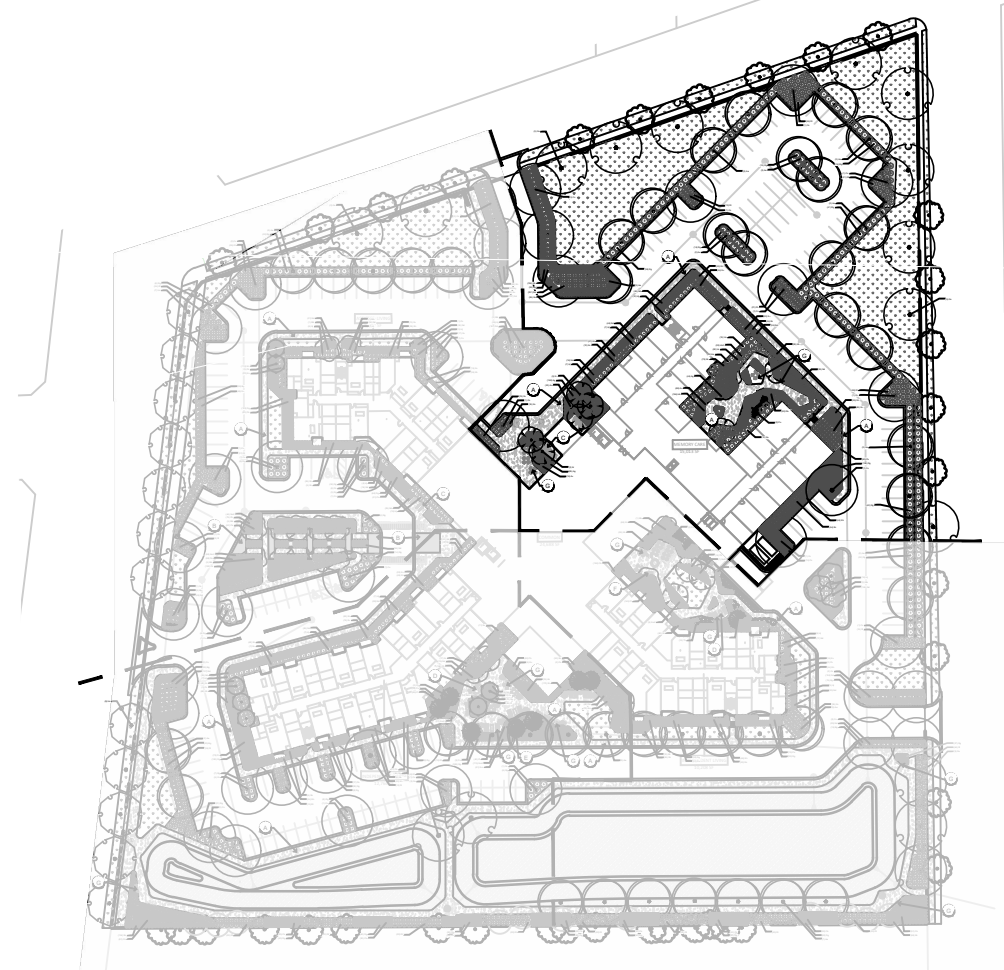

I hereby certify that this plan, specification, or report was prepared by me or under my direct supervision and that I am a duly licensed landscape architect under the laws of the State of Illinois

Signature _____
Typed or Printed Name _____
License # _____ Date _____

NOT FOR CONSTRUCTION

PLAN COMMISSION + DESIGN REVIEW APPLICATION
10/28/2020

ORIGINAL ISSUE:
REVISIONS
No. Description Date

20286
PROJECT NUMBER
JC CS
DRAWN BY CHECKED BY

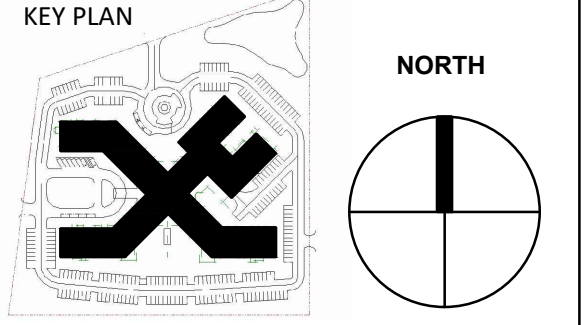

Arlington Heights Senior
LANDSCAPE PLAN ENLARGEMENT

L1-3

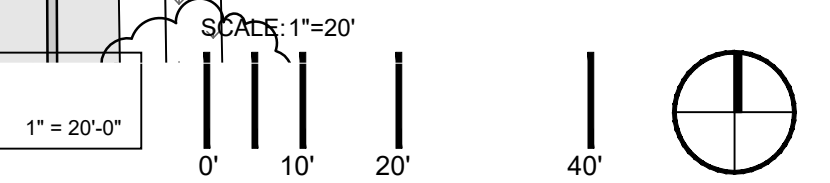



LANDSCAPE ARCHITECT
CONFLUENCE
307 N MICHIGAN AVENUE #601
CHICAGO, IL 60601
PH: (312) 663-5494
www.thinkconfluence.com



500 Washington Avenue South, Suite 1080
Minneapolis, MN 55415
p 612.339.5508 | f 612.339.5382
www.esgarch.com

I hereby certify that this plan, specification, or report was prepared by me or under my direct supervision and that I am a duly licensed landscape architect under the laws of the State of Illinois

Signature _____
Typed or Printed Name _____
License # _____ Date _____

NOT FOR CONSTRUCTION

PLAN COMMISSION + DESIGN REVIEW APPLICATION
10/28/2020

ORIGINAL ISSUE:
REVISIONS

No.	Description	Date

20286
PROJECT NUMBER
JC CS
DRAWN BY CHECKED BY

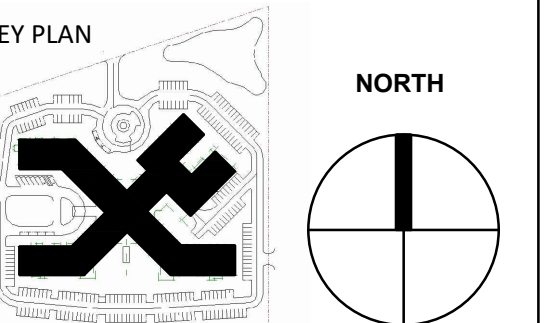

Arlington Heights Senior

LANDSCAPE PLAN ENLARGEMENT

L1-4

PLANT SCHEDULE PLANTING PLAN L1-4

TREES	QTY	COMMON / BOTANICAL NAME	CONT	SIZE
	7	Autumn Blaze Freeman Maple / Acer x freemanii 'Jeffsred' TM	B & B, 4" Cal	
	12	Chicagoland Common Hackberry / Celtis occidentalis 'Chicagoland'	B & B, 4" Cal	
	2	Skyline Honey Locust / Gleditsia triacanthos 'Skyline'	B & B, 4" Cal	
	5	Cleveland Select Pear / Pyrus calleryana 'Cleveland Select'	B & B, 4" Cal	
	5	Triumph Elm / Ulmus carpinifolia 'Morton Glossy'	B & B, 4" Cal	
EVERGREEN TREES	QTY	COMMON / BOTANICAL NAME	CONT	SIZE
	7	Serbian Spruce / Picea omorika	B & B	8'
ORNAMENTAL	QTY	COMMON / BOTANICAL NAME	CONT	SIZE
	4	Japanese Tree Lilac / Syringa reticulata		8'
SHRUBS	QTY	COMMON / BOTANICAL NAME	CONT	
	48	Chicagoland Green Boxweed / Buxus x 'Glencoe' TM	5 gal	
	155	Dwarf Bush Honeysuckle / Diervilla lonicera	5 gal	
	33	Little Lime Hydrangea / Hydrangea paniculata 'Jane' TM	5 gal	
	58	Gro-Low Fragrant Sumac / Rhus aromatica 'Gro-Low'	5 gal	
	111	Matcha Ball Ash Leaf Spirea / Sorbaria sorbifolia 'Levgreen' TM	5 gal	
	11	Sem Ash Leaf Spirea / Sorbaria sorbifolia 'Sem'	5 gal	
	179	Blue Kazoo Double Play Spirea / Spiraea media 'SMSMBK' TM	5 gal	
GRASSES	QTY	COMMON / BOTANICAL NAME	CONT	
	189	Karl Foerster Feather Reed Grass / Calamagrostis x acutiflora 'Karl Foerster'	1 gal	
	723	Gold Dew Tufted Hair Grass / Deschampsia cespitosa 'Goldtau'	1 gal	
	145	Shenandoah Switch Grass / Panicum virgatum 'Shenandoah'	1 gal	
	238	Hamel Fountain Grass / Pennisetum alopecuroides 'Hamel'	1 gal	
	425	Prairie Dropseed / Sporobolus heterolepis	1 gal	
PERENNIALS	QTY	COMMON / BOTANICAL NAME	CONT	
	16	Arkansas Bluestar / Amsonia hubrichtii	1 gal	
	302	Catmint / Nepeta x 'Walkers Low'	1 gal	
	35	Russian Sage / Perovskia atriplicifolia	1 gal	
	150	Little Spire Russian Sage / Perovskia atriplicifolia 'Little Spire'	5 gal	
	166	Maynight Salvia / Salvia nemorosa 'Mainacht'	1 gal	
	130	Matrona Sedum / Sedum x 'Matrona'	1 gal	

HATCH LEGEND:

	TURF SOD
	SHRUB / PERENNIAL / ORNAMENTAL GRASS PLANTING BED
	CONCRETE WALK
	DECORATIVE PAVING, TBD
	NATIVE SEED MIX, TBD

EXISTING TREE LEGEND

	EXISTING TREES PRESERVED (ON PROPERTY)
	EXISTING TREES PRESERVED (OFF PROPERTY)

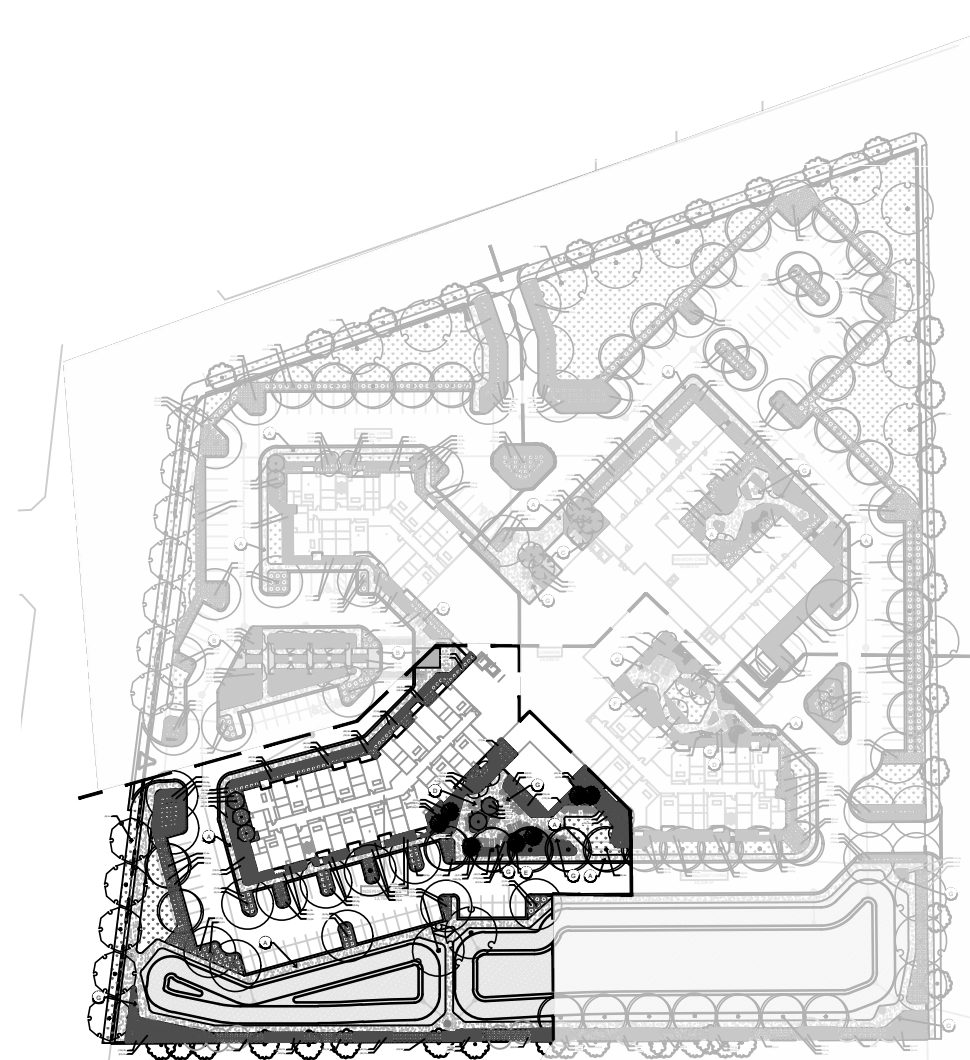
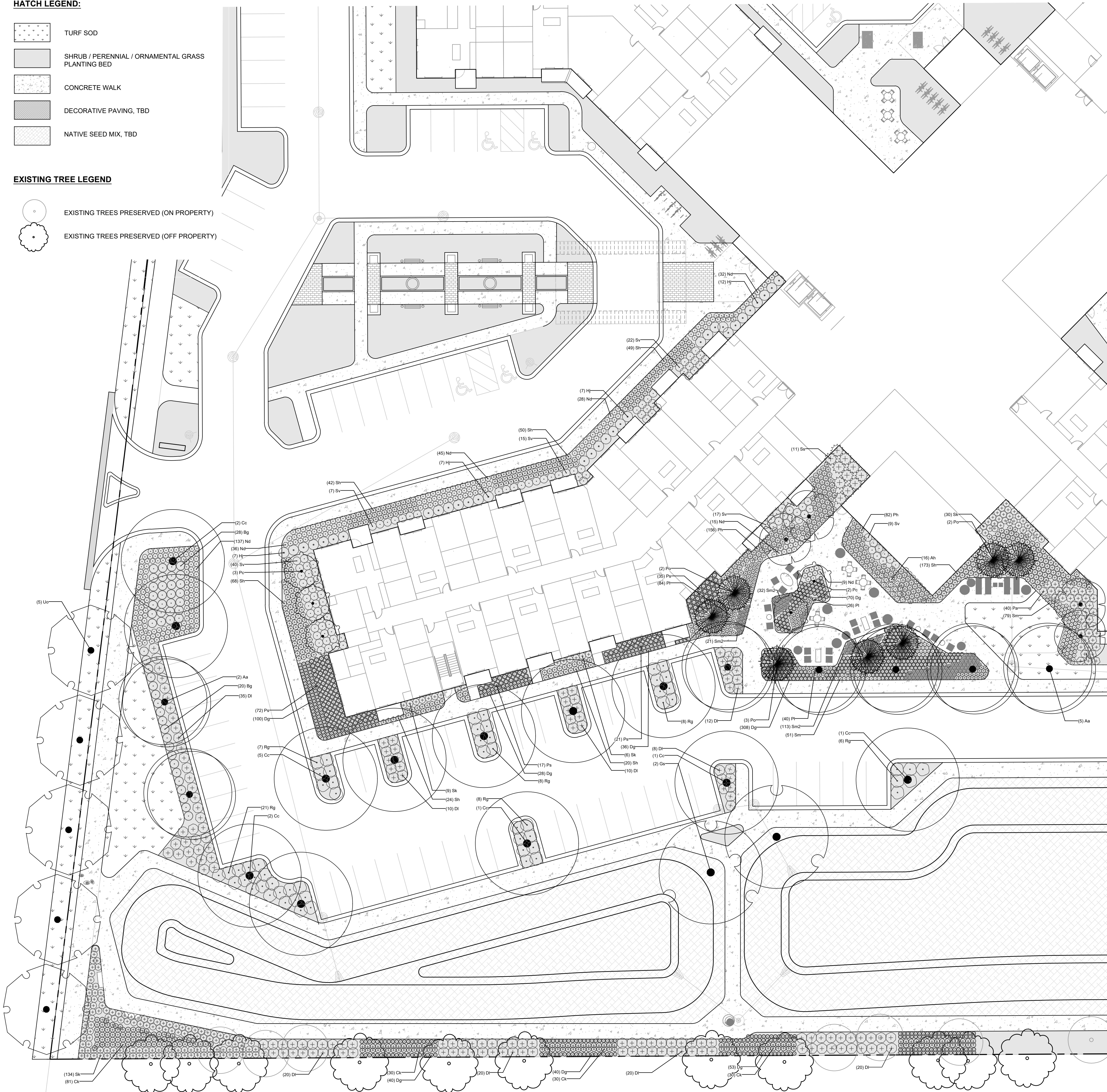



LANDSCAPE ARCHITECT
CONFLUENCE
307 N MICHIGAN AVENUE #601
CHICAGO, IL 60601
PH: (312) 663-5494
www.thinkconfluence.com



500 Washington Avenue South, Suite 1080
Minneapolis, MN 55415
p 612.339.5508 | f 612.339.5382
www.esgarch.com

I hereby certify that this plan, specification, or report was prepared by me or under my direct supervision and that I am a duly licensed landscape architect under the laws of the State of Illinois

Signature _____

Typed or Printed Name _____

License # Date _____

NOT FOR CONSTRUCTION

PLAN COMMISSION + DESIGN REVIEW APPLICATION
10/28/2020

ORIGINAL ISSUE:

REVISIONS
No. Description Date

20286

PROJECT NUMBER

JC CS

DRAWN BY CHECKED BY

KEY PLAN

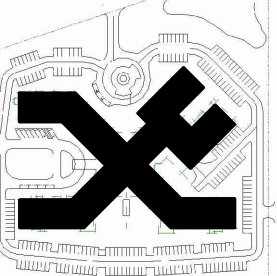





Arlington Heights Senior

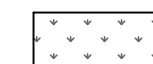
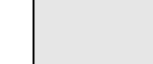

LANDSCAPE PLAN ENLARGEMENT

L1-5

HATCH LEGEND:







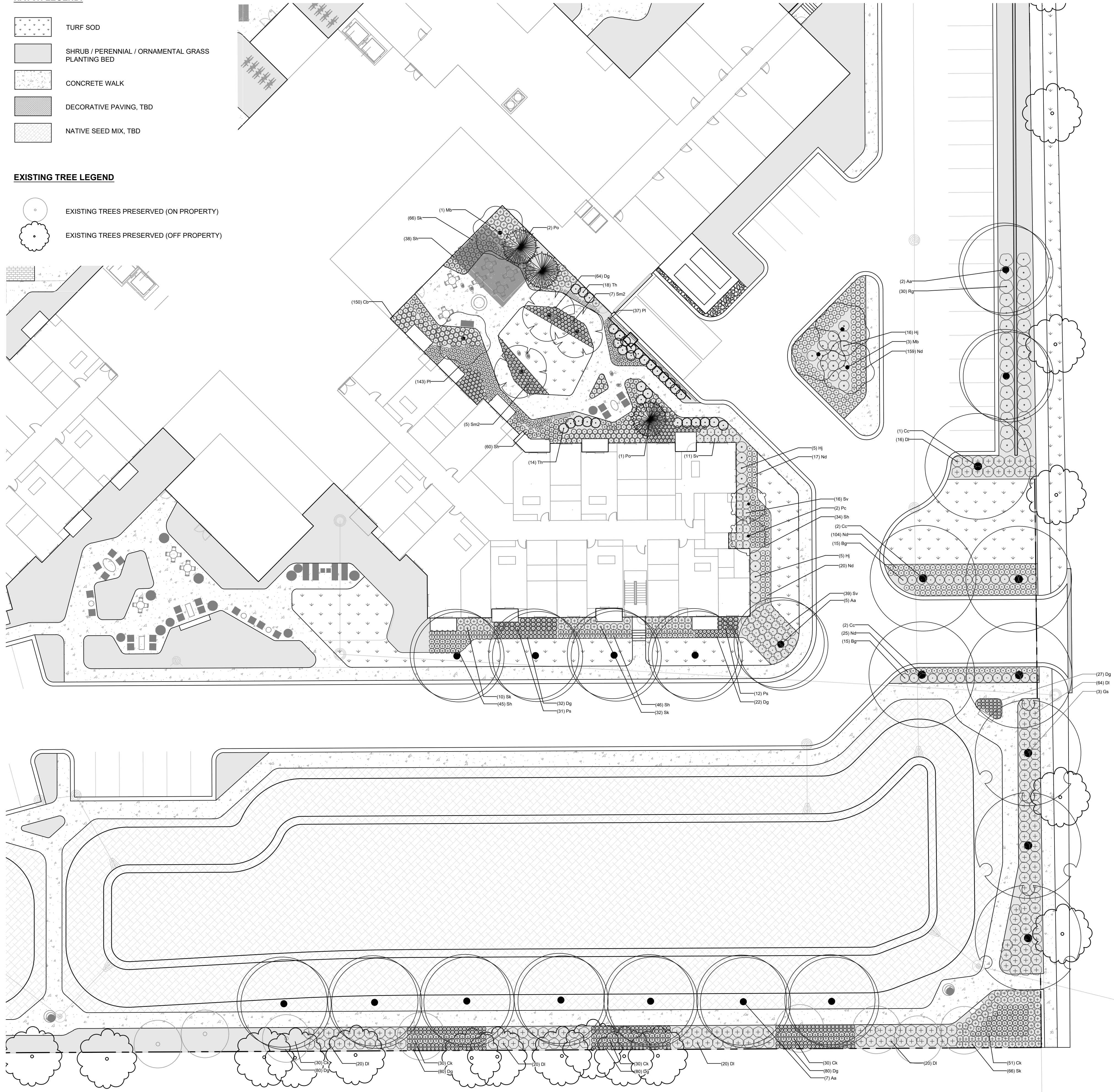







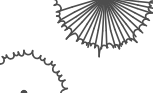
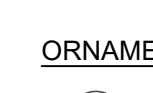

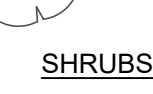

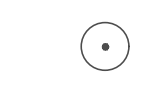

-  TURF SOD
-  SHRUB / PERENNIAL / ORNAMENTAL GRASS PLANTING BED
-  CONCRETE WALK
-  DECORATIVE PAVING, TBD
-  NATIVE SEED MIX, TBD

EXISTING TREE LEGEND

-  EXISTING TREES PRESERVED (ON PROPERTY)
-  EXISTING TREES PRESERVED (OFF PROPERTY)



PLANT SCHEDULE PLANTING PLAN L1-5

TREES	QTY	COMMON / BOTANICAL NAME	CONT	SIZE
	14	Autumn Blaze Freeman Maple / <i>Acer x freemanii</i> 'Jeffred'™	B & B, 4" Cal	
	5	Chicagoland Common Hackberry / <i>Celtis occidentalis</i> 'Chicagoland'	B & B, 4" Cal	
	3	Skyline Honey Locust / <i>Gleditsia triacanthos</i> 'Skyline'	B & B, 4" Cal	
	2	Cleveland Select Pear / <i>Pyrus calleryana</i> 'Cleveland Select'	B & B, 4" Cal	
EVERGREEN TREES	QTY	COMMON / BOTANICAL NAME	CONT	SIZE
	3	Serbian Spruce / <i>Picea omorika</i>	B & B	8'
	32	Holmstrup / <i>Thuja occidentalis</i> 'Holmstrup'	B & B	8'
ORNAMENTAL	QTY	COMMON / BOTANICAL NAME	CONT	SIZE
	5	Beverly Crabapple / <i>Malus x 'Beverly'</i>	8'	
	3	Japanese Tree Lilac / <i>Syringa reticulata</i>	8'	
SHRUBS	QTY	COMMON / BOTANICAL NAME	CONT	
	30	Chicagoland Green Boxweed / <i>Buxus x 'Glencoe'</i> ™	5 gal	
	160	Dwarf Bush Honeysuckle / <i>Diervilla lonicera</i>	5 gal	
	26	Little Lime Hydrangea / <i>Hydrangea paniculata</i> 'Jane'™	5 gal	
	30	Gro-Low Fragrant Sumac / <i>Rhus aromatica</i> 'Gro-Low'	5 gal	
	66	Matcha Ball Ash Leaf Spirea / <i>Sorbaria sorbifolia</i> 'Levgreen'™	5 gal	
	174	Blue Kazoo Double Play Spirea / <i>Spiraea media</i> 'SMSMBK'™	5 gal	
GRASSES	QTY	COMMON / BOTANICAL NAME	CONT	
	150	Korean Feather Reed Grass / <i>Calamagrostis brachytricha</i>	1 gal	
	151	Karl Foerster Feather Reed Grass / <i>Calamagrostis x acutiflora</i> 'Karl Foerster'	1 gal	
	571	Gold Dew Tufted Hair Grass / <i>Deschampsia cespitosa</i> 'Goldtau'	1 gal	
	43	Shenandoah Switch Grass / <i>Panicum virgatum</i> 'Shenandoah'	1 gal	
	223	Prairie Dropseed / <i>Sporobolus heterolepis</i>	1 gal	
PERENNIALS	QTY	COMMON / BOTANICAL NAME	CONT	
	325	Catmint / <i>Nepeta x 'Walkers Low'</i>	1 gal	
	180	Little Spire Russian Sage / <i>Perovskia atriplicifolia</i> 'Little Spire'	5 gal	
	12	Maynight Salvia / <i>Salvia nemorosa</i> 'Mainacht'	1 gal	

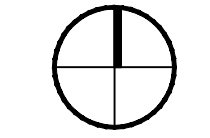
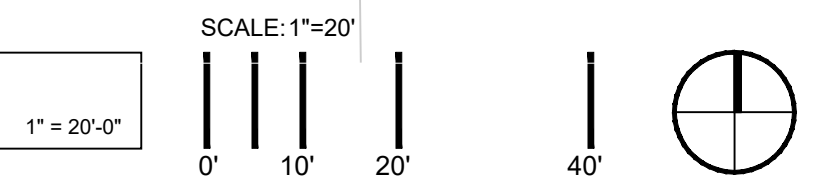
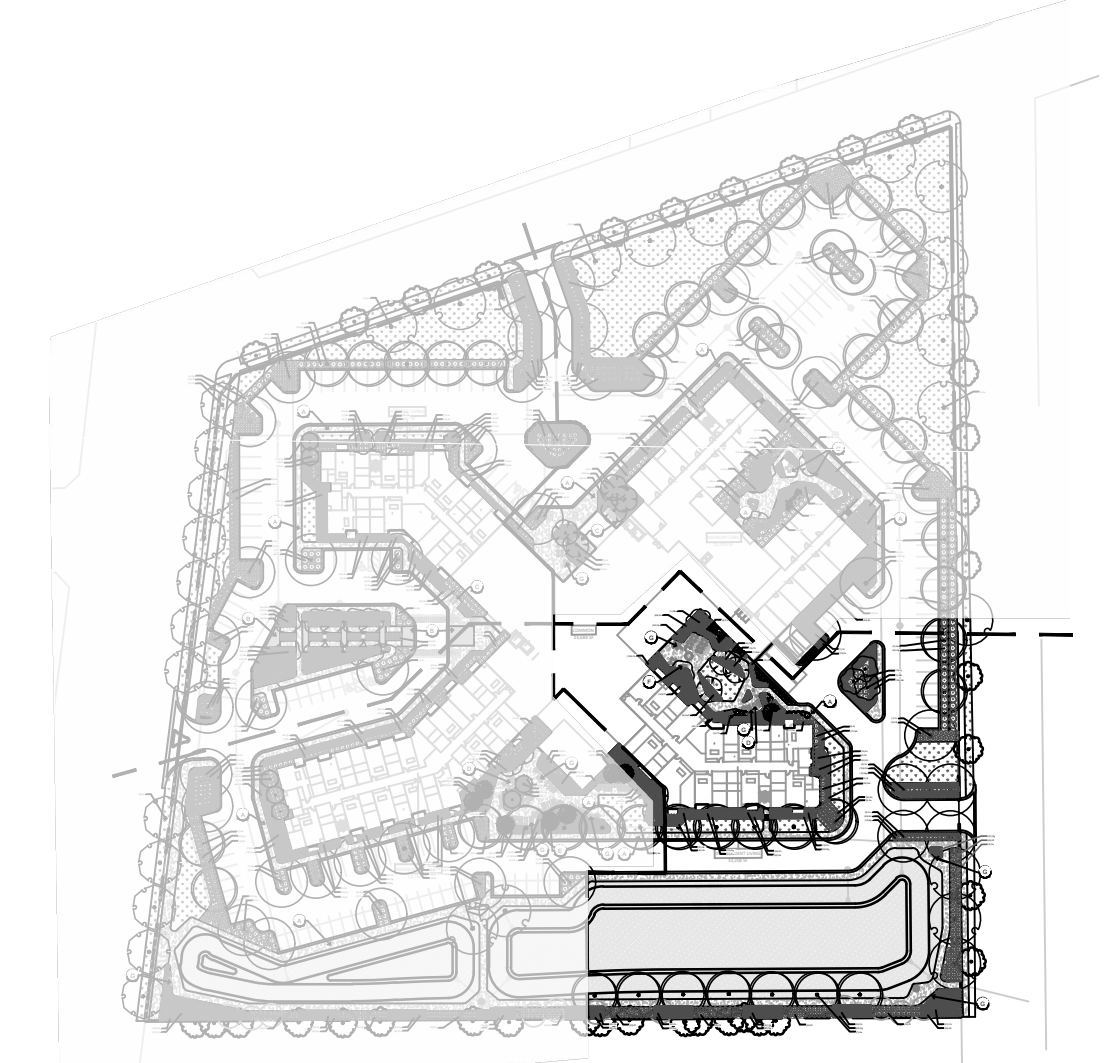

Arlington Heights Senior

2045 S Arlington Heights Rd
Arlington Heights, IL 60005



LANDSCAPE ARCHITECT
CONFLUENCE
307 N MICHIGAN AVENUE #601
CHICAGO, IL 60601
PH: (312) 663-5494
www.thinkconfluence.com



500 Washington Avenue South, Suite 1080
Minneapolis, MN 55415
p 612.339.5508 | f 612.339.5382
www.esgarch.com

I hereby certify that this plan, specification, or report was prepared by me or under my direct supervision and that I am a duly licensed landscape architect under the laws of the State of Illinois

Signature _____

Typed or Printed Name _____

License # _____ Date _____

NOT FOR CONSTRUCTION

PLAN COMMISSION + DESIGN REVIEW APPLICATION
10/28/2020

ORIGINAL ISSUE:		
REVISIONS		
No.	Description	Date

20286
PROJECT NUMBER
JC DRAWN BY CS CHECKED BY

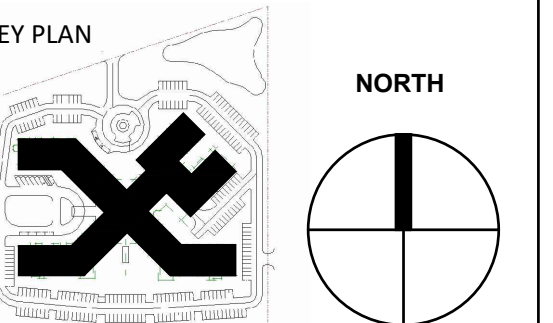

Arlington Heights Senior

LANDSCAPE INTENT IMAGERY

L2-0

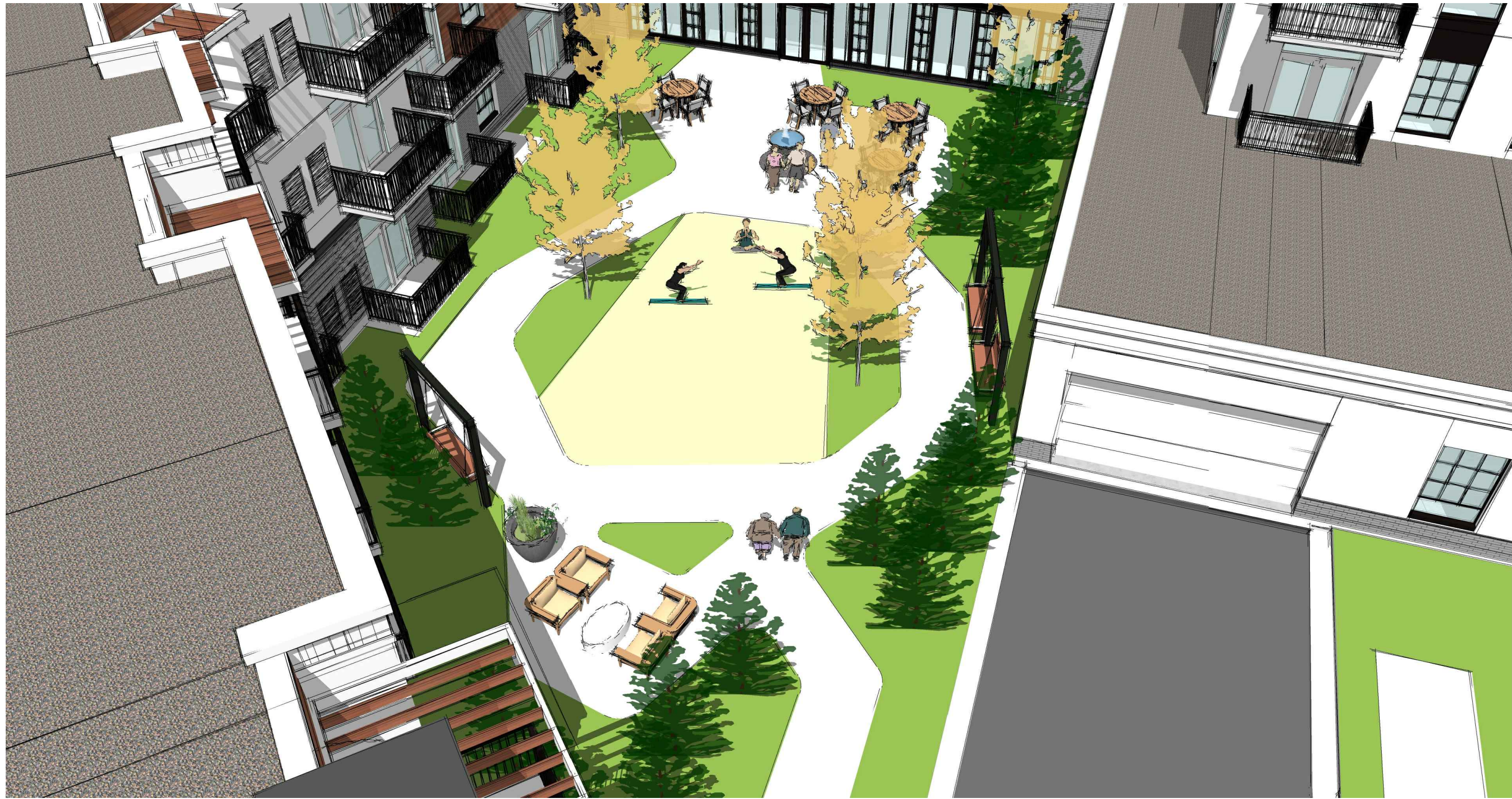

03 L2-0 LANDSCAPE INTENT IMAGERY - DINING COURTYARD N.T.S.



04 L2-0 LANDSCAPE INTENT IMAGERY - MAIN ENTRY SEQUENCE N.T.S.



01 L2-0 LANDSCAPE INTENT IMAGERY - MEMORY CARE COURTYARD N.T.S.



02 L2-0 LANDSCAPE INTENT IMAGERY - POOL COURTYARD N.T.S.

Arlington Heights Senior

2045 S Arlington Heights Rd
Arlington Heights, IL 60005



LANDSCAPE ARCHITECT
CONFLUENCE
307 N MICHIGAN AVENUE #601
CHICAGO, IL 60601
PH: (312) 663-5494
www.thinkconfluence.com



500 Washington Avenue South, Suite 1080
Minneapolis, MN 55415
p 612.339.5508 | f 612.339.5382
www.esgarch.com

I hereby certify that this plan, specification, or report was prepared by me or under my direct supervision and that I am a duly licensed landscape architect under the laws of the State of Illinois

Signature _____
Typed or Printed Name _____
License # _____ Date _____

NOT FOR CONSTRUCTION

PLAN COMMISSION + DESIGN REVIEW APPLICATION
10/28/2020

ORIGINAL ISSUE:

REVISIONS No.	Description	Date

20286

PROJECT NUMBER

JC

DRAWN BY

CS

CHECKED BY

KEY PLAN

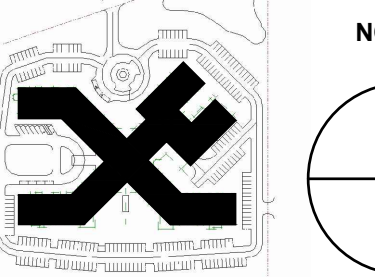

Arlington Heights Senior

SITE FURNISHING IMAGERY INTENT

L2-1



03 L2-1 SITE FURNISHING IMAGERY INTENT - DINING SET N.T.S.



04 L2-1 SITE FURNISHING IMAGERY INTENT - SWING BENCH N.T.S.



01 L2-1 SITE FURNISHING IMAGERY INTENT - LOUNGE CHAIR N.T.S.



02 L2-1 SITE FURNISHING IMAGERY INTENT - FIXED BENCH N.T.S.



05 L2-2 SITE FURNISHING: PLANTERS N.T.S.



03 L2-2 SITE FURNISHING INTENT IMAGERY -: WATER ELEMENTS N.T.S.



04 L2-2 SITE FURNISHING INTENT IMAGERY -:BIKE RACK N.T.S.



01 L2-2 SITE FURNISHING INTENT IMAGERY -:TRASH RECEPTACLE N.T.S.



02 L2-2 SITE FURNISHING INTENT IMAGERY -: FIRE TABLE N.T.S.



LANDSCAPE ARCHITECT
 CONFLUENCE
 307 N MICHIGAN AVENUE #601
 CHICAGO, IL 60601
 PH: (312) 663-5494
 www.thinkconfluence.com



500 Washington Avenue South, Suite 1080
 Minneapolis, MN 55415
 p 612.339.5508 | f 612.339.5382
 www.esgarch.com

I hereby certify that this plan, specification, or report was prepared by me or under my direct supervision and that I am a duly licensed landscape architect under the laws of the State of Illinois

Signature _____
 Typed or Printed Name _____
 License # _____ Date _____

NOT FOR CONSTRUCTION

PLAN COMMISSION + DESIGN REVIEW APPLICATION
 10/28/2020

ORIGINAL ISSUE:		
REVISIONS		
No.	Description	Date

20286 PROJECT NUMBER
 JC CS
 DRAWN BY CHECKED BY

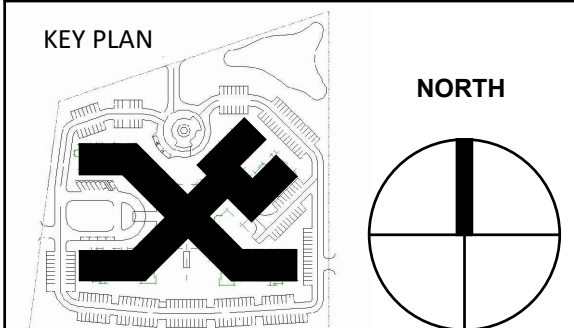

Arlington Heights Senior

SITE FURNISHING IMAGERY INTENT

L2-2

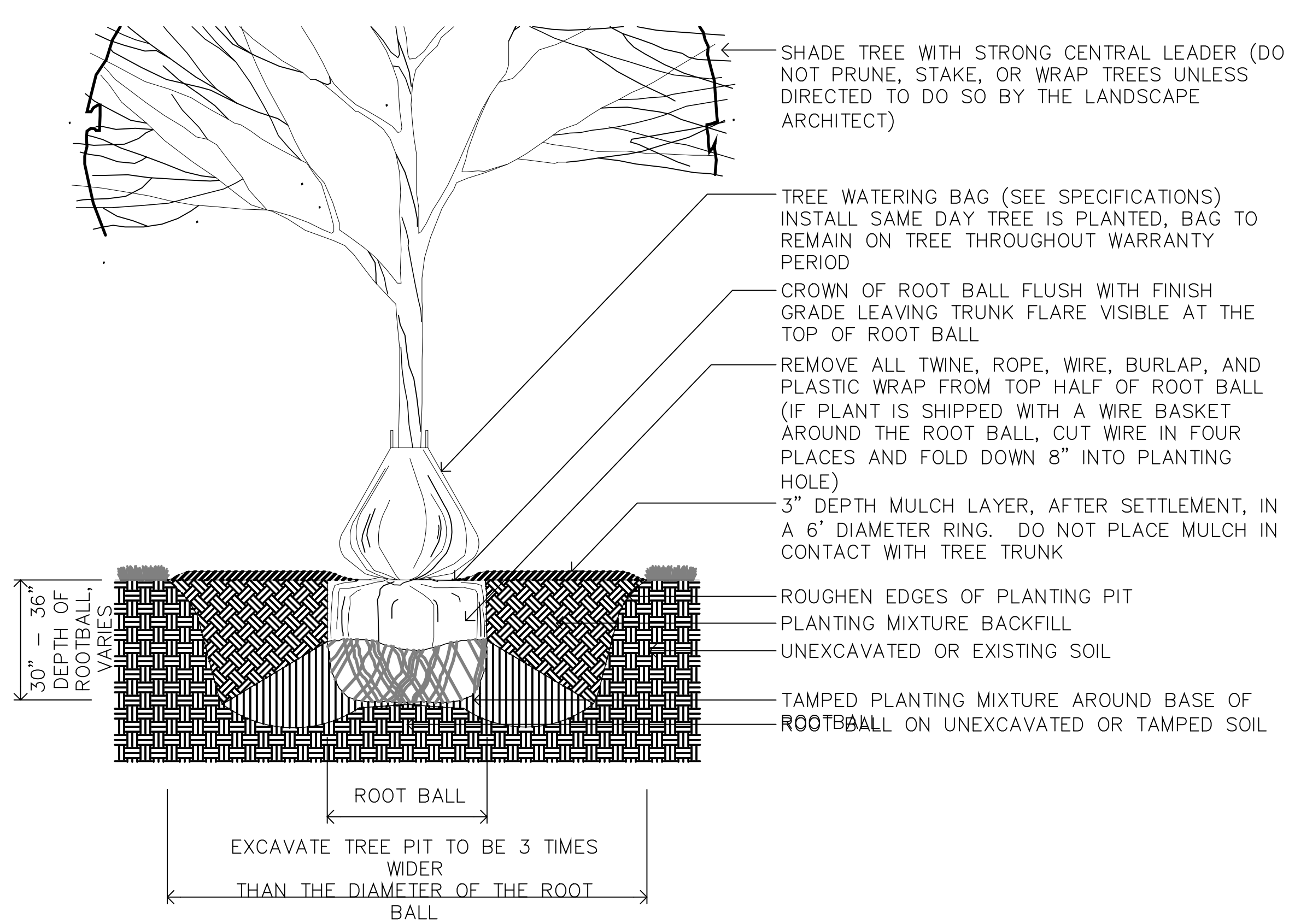

04 L3-0 DECIDUOUS TREE INSTALLATION DETAIL 1/2" = 1'-0"

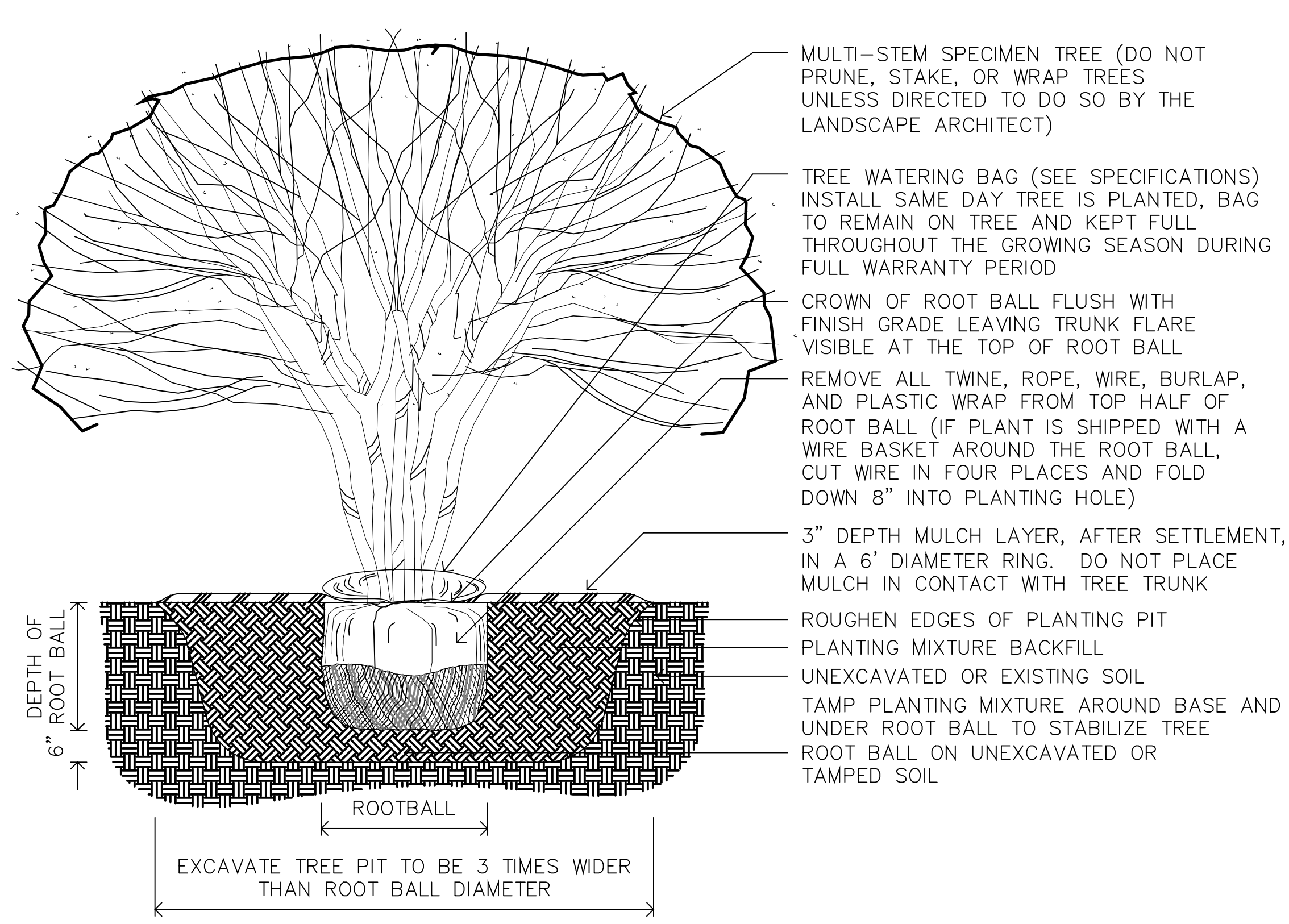

05 L3-0 ORNAMENTAL TREE INSTALLATION DETAIL 1/2" = 1'-0"

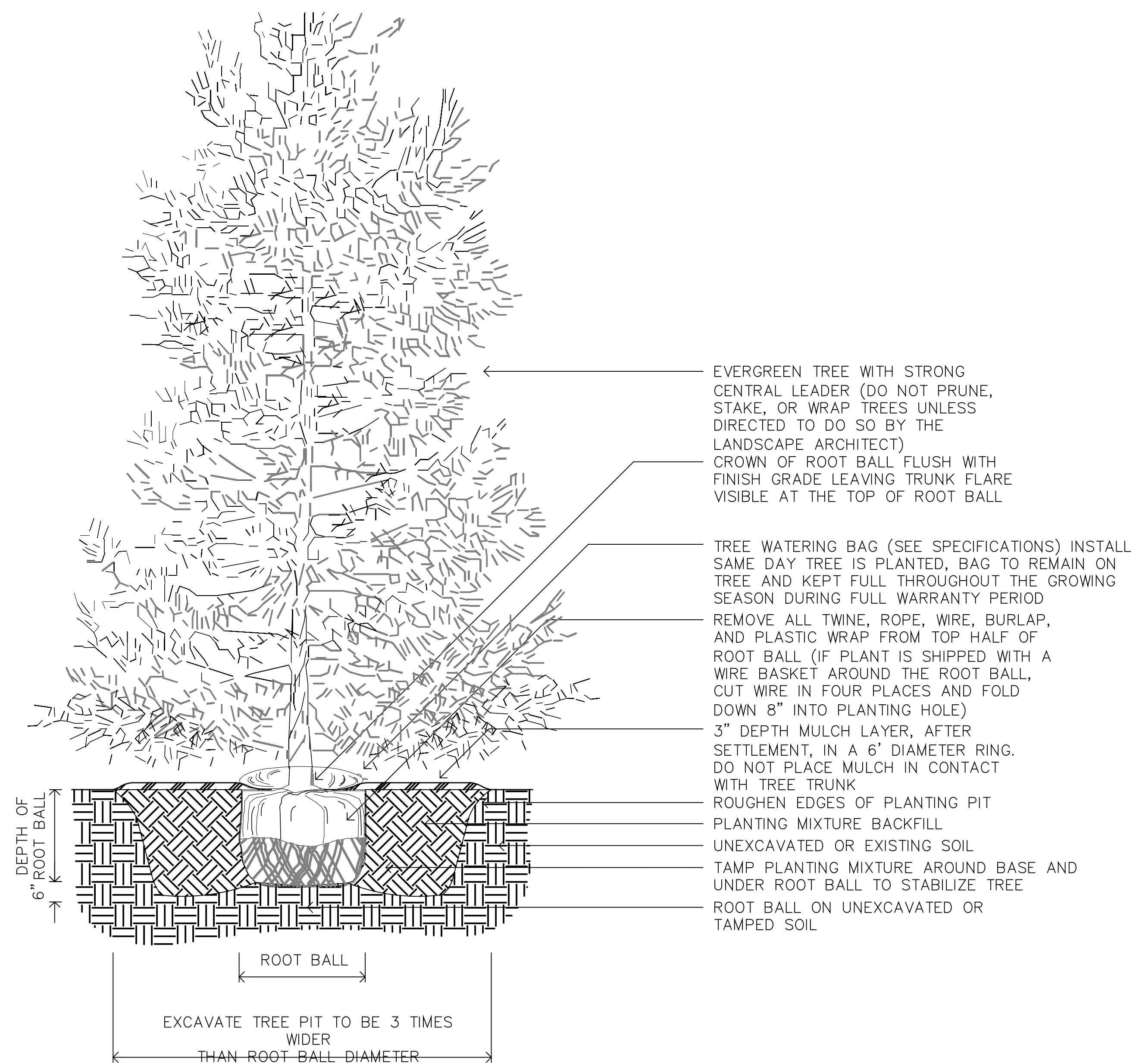

01 L3-0 EVERGREEN TREE INSTALLATION DETAIL 1/2" = 1'-0"

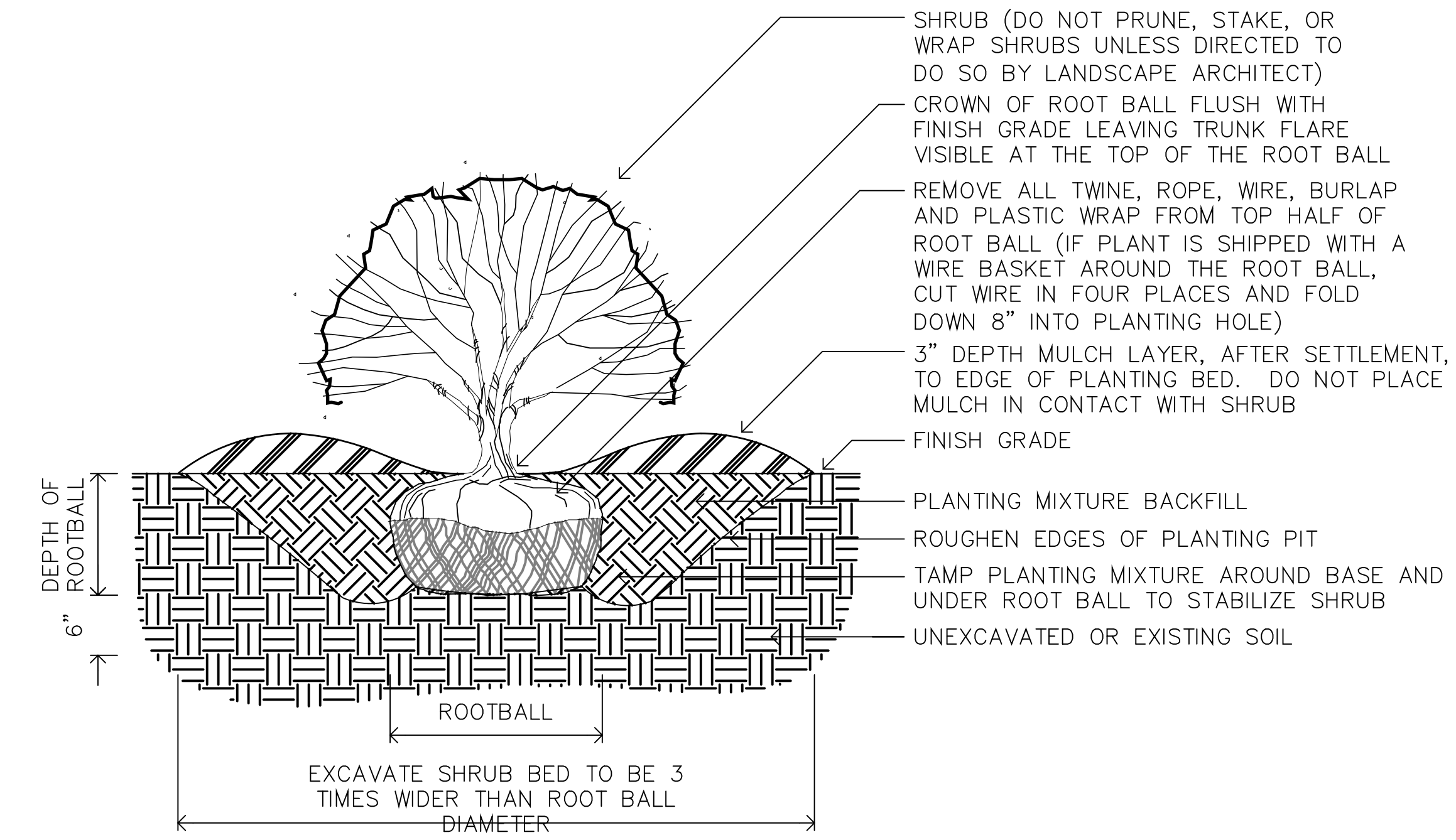

03 L3-0 SHRUB INSTALLATION DETAIL N.T.S.

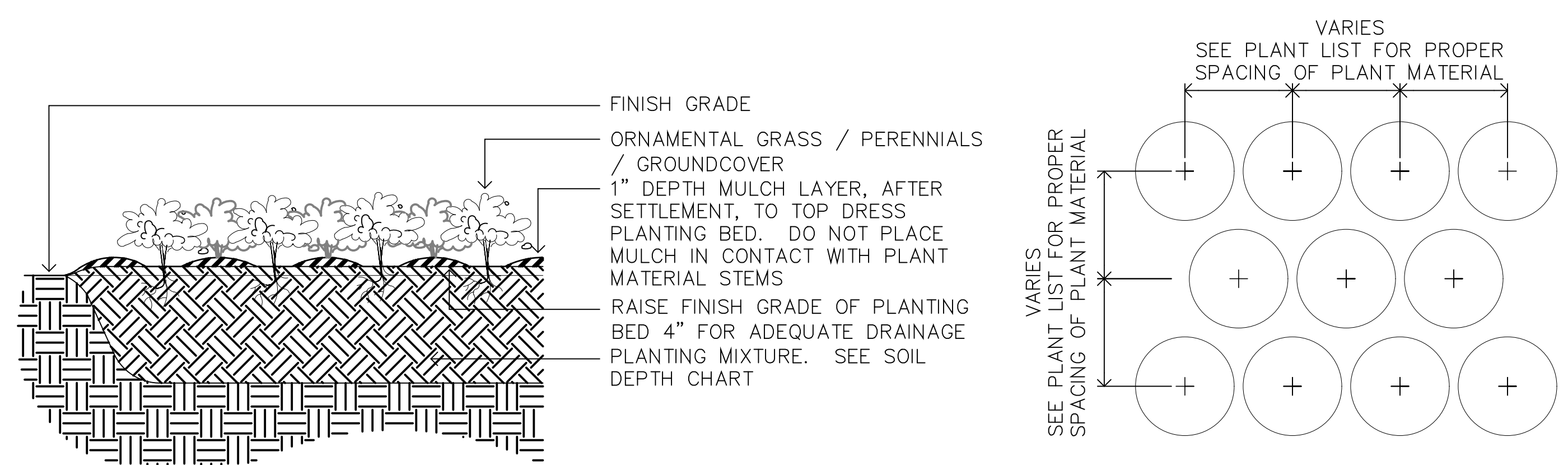

02 L3-0 ORNAMENTAL GRASS, PERENNIAL, AND GROUND COVER INSTALLATION DETAIL N.T.S.

I hereby certify that this plan, specification, or report was prepared by me or under my direct supervision and that I am a duly licensed landscape architect under the laws of the State of Illinois

Signature _____

Typed or Printed Name _____

License # _____ Date _____

NOT FOR CONSTRUCTION

PLAN COMMISSION + DESIGN REVIEW APPLICATION
10/28/2020

ORIGINAL ISSUE:		
REVISIONS		
No.	Description	Date

20286
PROJECT NUMBER
JC CS
DRAWN BY CHECKED BY

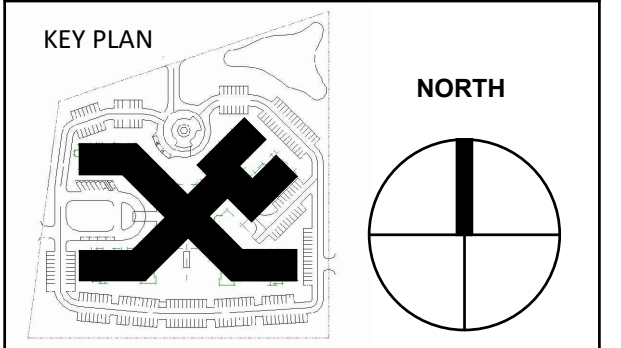

Arlington Heights Senior

PLANTING DETAILS
L3-0