

BY JOHN M. HENRIKSEN

576 E. NORTHWEST HIGHWAY DES PLAINES, ILLINOIS 60016 TEL. 847-795-0301 FAX. 847-795-0302 WWW.HENRIKSENSURVEY.COM

OF

EST 165 FEET OF THE NORTH 108 FEET OF THE WEST 297 FEET OF THE TRACT OF LAND DESCRIBED AS COMMENCING 9.70 1/2 CHAINS SOUTH OF ORTHWEST CORNER OF THE NORTHEAST 1/4 OF THE NORTHWEST 1/4 OF SECTION 32, TOWNSHIP 42 NORTH, RANGE 11 EAST OF THE THIRD PRINCIPAL MERIDIAN, IN THE CENTER OF THE ROAD: THENCE EAST PARALLEL TO THE NORTH LINE 17.91 CHAINS; THENCE SOUTH 5 3/4 DEGREES WEST 17.35 1/2 CHAINS TO THE CENTER OF THE ROAD; THENCE NORTH ALONG THE CENTER OF SAID ROAD 17.35 1/2 CHAINS TO THE PLACE OF BEGINNING, IN COOK COUNTY, ILLINOIS.

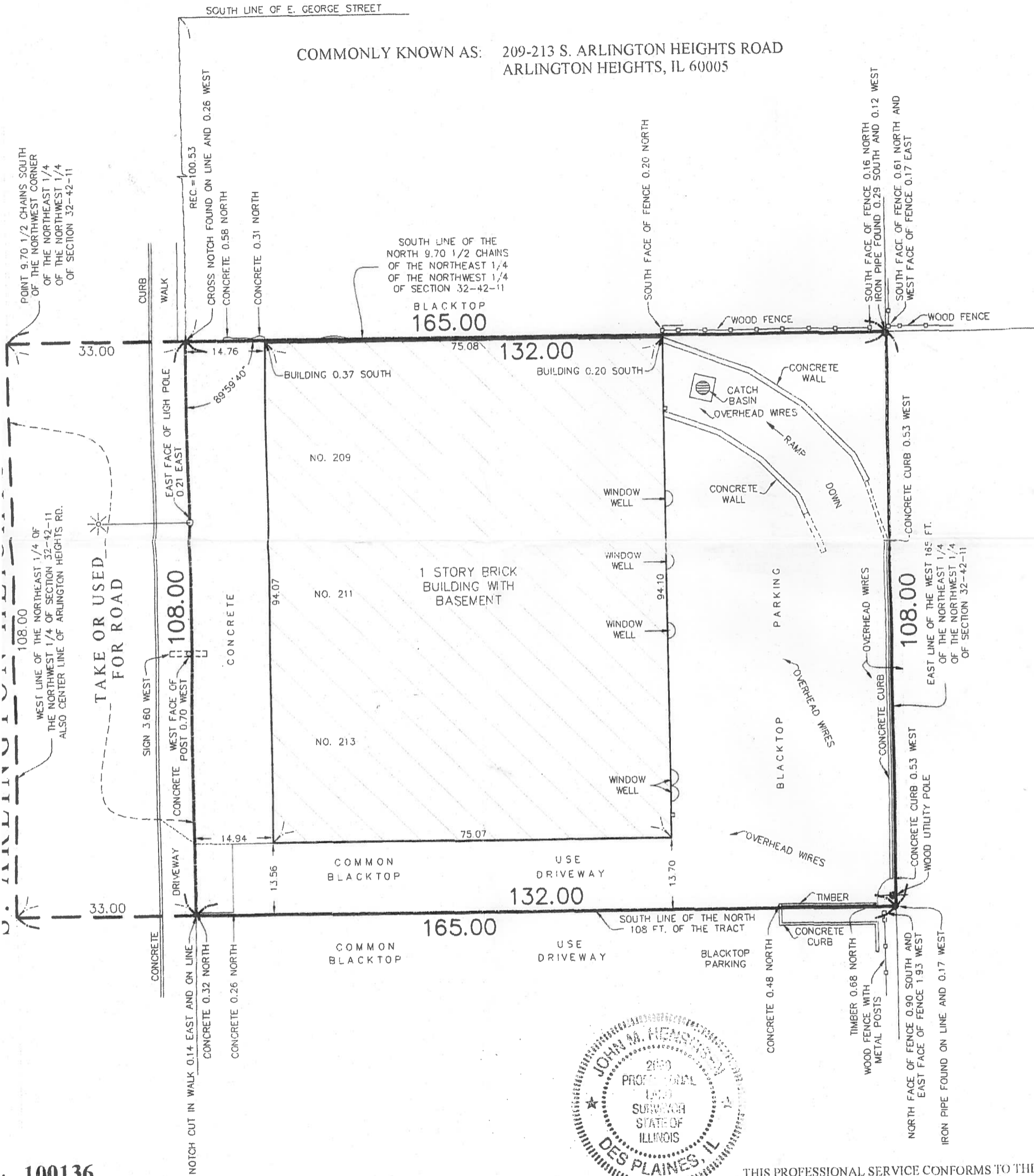

100136
20 FEET
WILLIAM J. LOHMEIER - ATTORNEY
EASEMENTS, IF ANY, SHOWN BY DASHED LINES AND EASEMENTS AS ORDERED SUBDIVISION PLAT. CONSULT FOR BUILDING LINES ESTABLISHED BY DEEDS.
DESCRIPTION WITH DEED.
SURVEY BEFORE BUILDING AND REPORT IMMEDIATELY.
NOT TO BE ASSUMED FROM SCALING.

FRACTIONAL INCH EQUIVALENTS OF HUNDREDTHS OF A FOOT

0.01=1/8"	0.25=3"
0.02=1/4"	0.33=4"
0.03=3/8"	0.37=4-1/2"
0.04=1/2"	0.38=4-1/2"
0.05=5/8"	0.42=5"
0.06=3/4"	0.50=6"
0.07=7/8"	0.58=7"
0.08=1"	0.62=7-1/2"
0.09=1-1/8"	0.63=7-1/2"
0.10=1-1/4"	0.67=8"
0.11=1-3/8"	0.75=9"
0.12=1-1/2"	0.83=10"
0.13=1-1/2"	0.87=10-1/2"
0.14=1-5/8"	0.88=10-1/2"
0.15=1-3/4"	0.92=11"
0.16=1-7/8"	1.00=12"
0.17=2"	

THIS PROFESSIONAL SERVICE CONFORMS TO THE CURRENT ILLINOIS MINIMUM STANDARDS FOR A BOUNDARY SURVEY.
STATE OF ILLINOIS
COUNTY OF COOK
I, JOHN M. HENRIKSEN, AN ILLINOIS PROFESSIONAL LAND SURVEYOR, DO HEREBY CERTIFY THAT I HAVE SURVEYED THE ABOVE DESCRIBED PROPERTY AND THAT THE PLAT HEREON DRAWN IS A CORRECT REPRESENTATION OF SAID SURVEY. DIMENSIONS ARE SHOWN IN FEET DECIMAL PARTS THEREOF.
DES PLAINES, ILLINOIS OCTOBER 11, 2010.
John M. Henriksen
ILLINOIS PROFESSIONAL LAND SURVEYOR NO. 2668
LICENSE EXPIRES NOVEMBER 30, 2010.