

C.D.A.P. = OUTSIDE DIAMETER IRON PIPE  
 FT = TOP OF FOUNDATION  
 FF = FINISHED FLOOR  
 FES = FLARED END SECTION  
 WSP = WIDENED GALE PIPE  
 DCP = DUCTILE IRON PIPE  
 PVC = POLYVINYL CHLORIDE  
 RCP = REINFORCED CONCRETE PIPE  
 CMP = CORRUGATED METAL PIPE  
 (R) = RECORD BEARING OR DISTANCE  
 (M) = MEASURED BEARING OR DISTANCE  
 (C) = CALCULATED BEARING OR DISTANCE  
 (D) = DEED BEARING OR DISTANCE  
 N = NORTH  
 S = SOUTH



4 SITE PLAN SP30

 $1'' = 20'-0''$ 

PARCEL ADDRESS: 1000 W NORTHWEST HIGHWAY, ARLINGTON HEIGHTS IL  
LOT AREA: PARCEL 1: +/-36,582 SQ FT  
PARCEL 2: +/-10,125 SQ FT

ZONING CLASSIFICATION: B2 (GENERAL BUSINESS DISTRICT)

PARKING BREAKDOWN - SITE PLAN SP25:

**BUILDING INFORMATION:**

•• EXIST. BUILDING AREA: +/-12,232 SQ FT  
•• BUILDING ADDITION: +/- 1,156 SQ FT  
TOTAL: +/-13,388 SQ FT

FLOOR AREA RATIOS:

13,388 SF BLG. / 46,707 SF SITE = 0.28 F.A.R.

REQUIRED PARKING:

•• PER VILLAGE OF ARLINGTON HEIGHTS PLAN COMMISSION/STAFF COMMENTS: 49 STALLS

REQUIRED PARKING:

DAYCARE FACILITY: 49 STALLS

PROVIDED PARKING FOR OVERALL DEVELOPMENT:

DEVELOPMENT PARKING:	49 STALLS (INCLUDES 2 ADA ACCESSIBLE STALLS)
STALL SIZE PROVIDED:	9'x18'

**ASOO**SOCIATES  
Soos & Associates, Inc.  
A r c h i t e c t u r e  
105 Scheller Road Lincolnshire Illinois 60069  
phone: 847 821 7667 fax: 847 821 8570

THESE DRAWINGS AND SPECIFICATIONS ARE THE CONFIDENTIAL AND PROPRIETARY PROPERTY OF SOOS & ASSOCIATES, INC. AND SHALL NOT BE COPIED OR REPRODUCED WITHOUT WRITTEN AUTHORIZATION. THE CONTRACT DOCUMENTS WERE PREPARED FOR USE ON THIS SPECIFIC SITE IN CONJUNCTION WITH ITS ISSUE DATE AND ARE NOT SUITABLE FOR USE ON A DIFFERENT SITE, OR AT A LATER TIME. USE OF THESE DRAWINGS FOR REUSE ON ANY OTHER PROJECT OR ANOTHER SITE WITHOUT THE WRITTEN CONSENT OF SOOS & ASSOCIATES, INC. REPRODUCTION OF THE CONTRACT DOCUMENTS FOR REUSE ON ANOTHER PROJECT IS NOT AUTHORIZED.

ILLINOIS DESIGN FIRM # 184003287

LFI  
9440 ENTERPRISE DRIVE  
MOKENA, IL 60448

Client

# BUILDING REMODEL

1000 W NORTHWEST HWY  
ARLINGTON HTS., IL 60004

Project

## Consultant

Consolidation		
	VAH COMMISSION SUBMITTAL	2022-02-16
	VAH COMMISSION SUBMITTAL	2021-10-13
	HGE ADD'L REVISIONS	2021-09-02
	HGE LABELING REVISIONS	2021-08-19
	BUILDING ADDITION	2021-08-11
	ADD EXIT DOORS	2021-07-13
	ADD PARKING STALLS	2021-07-02
	CONCEPTUAL PLAN REVIEW COMMITTEE	2021-06-09
	CURSORY REVIEW	2021-05-06
	CLIENT REVIEW	2021-04-20
	CLIENT REVIEW	2021-04-09

Seal

## SCHEMATIC DESIGN

Date February 20, 2021

Job Number 21-009 LF

Sub Number	27
Drawn	5005

Drawn	5005
Checked	5005

Checked	5005
Approved	5005

Approved	3003
Title	

Title

## SITE PLAN

Sheet

# A1



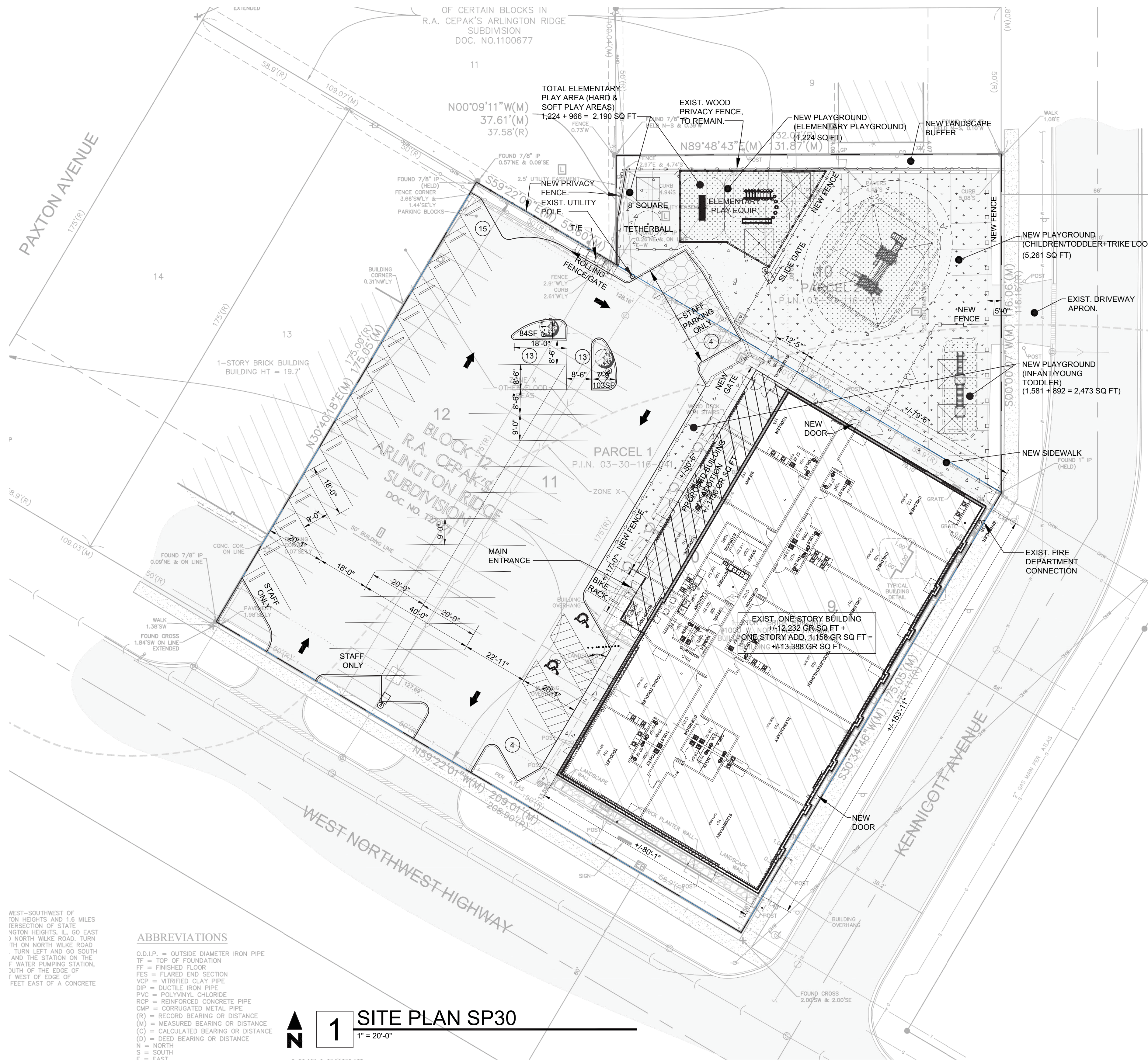

SITE DATA:

PARCEL ADDRESS: 1000 W NORTHWEST HIGHWAY, ARLINGTON HEIGHTS IL  
LOT AREA: PARCEL 1: +/-36,582 SQ FT  
PARCEL 2: +/-10,125 SQ FT

ZONING CLASSIFICATION: B2 (GENERAL BUSINESS DISTRICT)

PARKING BREAKDOWN - SITE PLAN SP25:

BUILDING INFORMATION:  
•• EXIST. BUILDING AREA: +/-12,232 SQ FT  
•• BUILDING ADDITION: +/-1,196 SQ FT  
TOTAL: +/-13,388 SQ FT

FLOOR AREA RATIOS:  
13,388 SF BLDG. / 46,707 SF SITE = 0.28 F.A.R.

REQUIRED PARKING:  
•• PER VILLAGE OF ARLINGTON HEIGHTS PLAN COMMISSION/STAFF COMMENTS: 49 STALLS

REQUIRED PARKING:  
DAYCARE FACILITY: 49 STALLS

PROVIDED PARKING FOR OVERALL DEVELOPMENT:  
DEVELOPMENT PARKING: 49 STALLS  
(INCLUDES 2 ADA ACCESSIBLE STALLS)  
STALL SIZE PROVIDED: 9'x18'

ASOOSOCIATES

Soos & Associates, Inc.  
Architecture

105 Scheffer Road Lincolnshire Illinois 60069  
phone: 847 821 7667 fax: 847 821 8570

THESE DRAWINGS AND SPECIFICATIONS ARE THE CONFIDENTIAL AND PROPRIETARY PROPERTY OF SOOS & ASSOCIATES, INC. AND SHALL NOT BE COPIED OR REPRODUCED WITHOUT WRITTEN AUTHORIZATION. THE CONTRACT DOCUMENTS WERE PREPARED FOR USE ON THIS SPECIFIC SITE IN CONJUNCTION WITH ITS ISSUE DATE AND ARE NOT SUITABLE FOR USE ON A DIFFERENT SITE OR AT A LATER TIME. USE OF THESE DRAWINGS FOR REFERENCE OR EXAMPLE ON ANOTHER PROJECT REQUIRES THE SERVICES OF SOOS & ASSOCIATES, INC. REPRODUCTION OF THE CONTRACT DOCUMENTS FOR REUSE ON ANOTHER PROJECT IS NOT AUTHORIZED.

ILLINOIS DESIGN FIRM # 184003287

LFI  
9440 ENTERPRISE DRIVE  
MOKENA, IL 60448

Client

BUILDING  
REMODEL

1000 W NORTHWEST HWY  
ARLINGTON HTS., IL 60004

Project

Consultant

No.	Issue	Date
	VAH COMMISSION SUBMITTAL	2022-02-16
	VAH COMMISSION SUBMITTAL	2021-10-13
	HGE ADD'L REVISIONS	2021-09-02
	HGE LABELING REVISIONS	2021-08-19
	BUILDING ADDITION	2021-08-11
	ADD EXIT DOORS	2021-07-13
	ADD PARKING STALLS	2021-07-02
	CONCEPTUAL PLAN REVIEW COMMITTEE	2021-06-09
	CURSORY REVIEW	2021-05-06
	CLIENT REVIEW	2021-04-20
	CLIENT REVIEW	2021-04-09

Seal

SCHEMATIC DESIGN

Date February 20, 2021

Job Number 21-009 LF

Drawn SOOS

Checked SOOS

Approved SOOS

Title

SITE PLAN

Sheet

A1















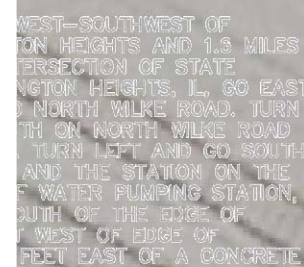

C.D.A.P. = OUTSIDE DIAMETER IRON PIPE  
 FT = TOP OF FOUNDATION  
 FF = FINISHED FLOOR  
 FES = FLARED END SECTION  
 WSP = WIDENED GULF PIPE  
 DIP = DUCTILE IRON PIPE  
 PVC = POLYVINYL CHLORIDE  
 RCP = REINFORCED CONCRETE PIPE  
 CMP = CORRUGATED METAL PIPE  
 (R) = RECORD BEARING OR DISTANCE  
 (M) = MEASURED BEARING OR DISTANCE  
 (C) = CALCULATED BEARING OR DISTANCE  
 (D) = DEED BEARING OR DISTANCE  
 N = NORTH  
 S = SOUTH

1" = 20'-0"

# A1



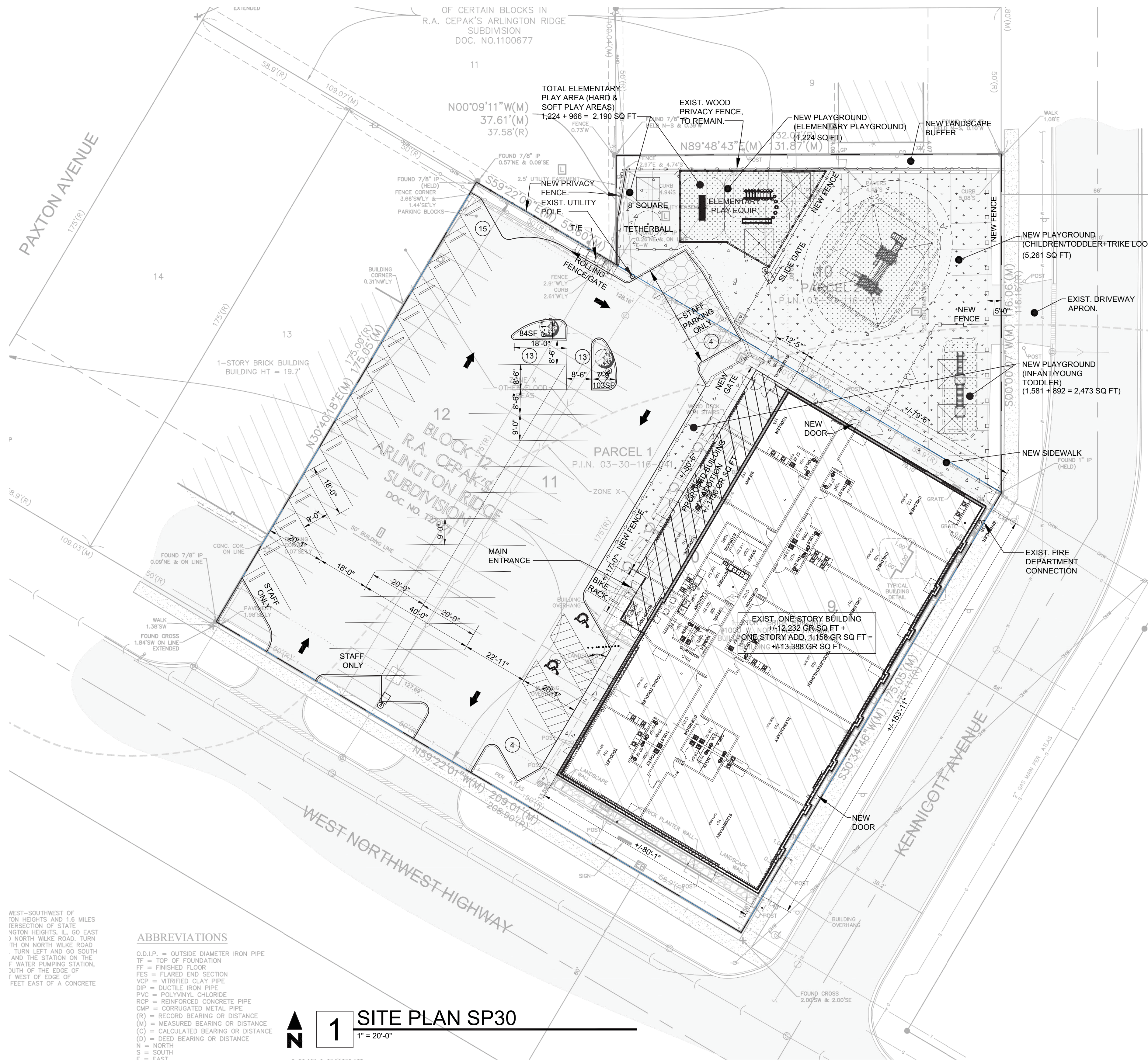

SITE DATA:

PARCEL ADDRESS: 1000 W NORTHWEST HIGHWAY, ARLINGTON HEIGHTS IL  
LOT AREA: PARCEL 1: +/-36,582 SQ FT  
PARCEL 2: +/-10,125 SQ FT

ZONING CLASSIFICATION: B2 (GENERAL BUSINESS DISTRICT)

PARKING BREAKDOWN - SITE PLAN SP25:

BUILDING INFORMATION:  
•• EXIST. BUILDING AREA: +/-12,232 SQ FT  
•• BUILDING ADDITION: +/-1,196 SQ FT  
TOTAL: +/-13,388 SQ FT

FLOOR AREA RATIOS:  
13,388 SF BLDG. / 46,707 SF SITE = 0.28 F.A.R.

REQUIRED PARKING:  
•• PER VILLAGE OF ARLINGTON HEIGHTS PLAN COMMISSION/STAFF COMMENTS: 49 STALLS

REQUIRED PARKING:  
DAYCARE FACILITY: 49 STALLS

PROVIDED PARKING FOR OVERALL DEVELOPMENT:  
DEVELOPMENT PARKING: 49 STALLS  
(INCLUDES 2 ADA ACCESSIBLE STALLS)  
STALL SIZE PROVIDED: 9'x18'

ASOOSOCIATES

Soos & Associates, Inc.  
Architecture

105 Scheffler Road Lincolnshire Illinois 60069  
phone: 847 821 7667 fax: 847 821 8570

THESE DRAWINGS AND SPECIFICATIONS ARE THE CONFIDENTIAL AND PROPRIETARY PROPERTY OF SOOS & ASSOCIATES, INC. AND SHALL NOT BE COPIED OR REPRODUCED WITHOUT WRITTEN AUTHORIZATION. THE CONTRACT DOCUMENTS WERE PREPARED FOR USE ON THIS SPECIFIC SITE IN CONJUNCTION WITH ITS ISSUE DATE AND ARE NOT SUITABLE FOR USE ON A DIFFERENT SITE OR AT A LATER TIME. USE OF THESE DRAWINGS FOR REFERENCE OR EXAMPLE ON ANOTHER PROJECT REQUIRES THE SERVICES OF SOOS & ASSOCIATES, INC. REPRODUCTION OF THE CONTRACT DOCUMENTS FOR REUSE ON ANOTHER PROJECT IS NOT AUTHORIZED.

ILLINOIS DESIGN FIRM # 184003287

LFI  
9440 ENTERPRISE DRIVE  
MOKENA, IL 60448

Client

BUILDING  
REMODEL

1000 W NORTHWEST HWY  
ARLINGTON HTS., IL 60004

Project

Consultant

No.	Issue	Date
	VAH COMMISSION SUBMITTAL	2022-02-16
	VAH COMMISSION SUBMITTAL	2021-10-13
	HGE ADD'L REVISIONS	2021-09-02
	HGE LABELING REVISIONS	2021-08-19
	BUILDING ADDITION	2021-08-11
	ADD EXIT DOORS	2021-07-13
	ADD PARKING STALLS	2021-07-02
	CONCEPTUAL PLAN REVIEW COMMITTEE	2021-06-09
	CURSORY REVIEW	2021-05-06
	CLIENT REVIEW	2021-04-20
	CLIENT REVIEW	2021-04-09

Seal

SCHEMATIC DESIGN

Date February 20, 2021

Job Number 21-009 LF

Drawn SOOS

Checked SOOS

Approved SOOS

Title

SITE PLAN

Sheet

A1



[illegible]

NO.	ISSUE	DATE
-----	-------	------

SEAL

## SCHEMATIC

DATE	11/29/2021
PROJECT NO.	21-009 LF
DRAWN	Author
CHECKED	Checker
APPROVED	Approver
TITLE	

## CONCEPTUAL FLOOR PLAN

SHEET

## A2

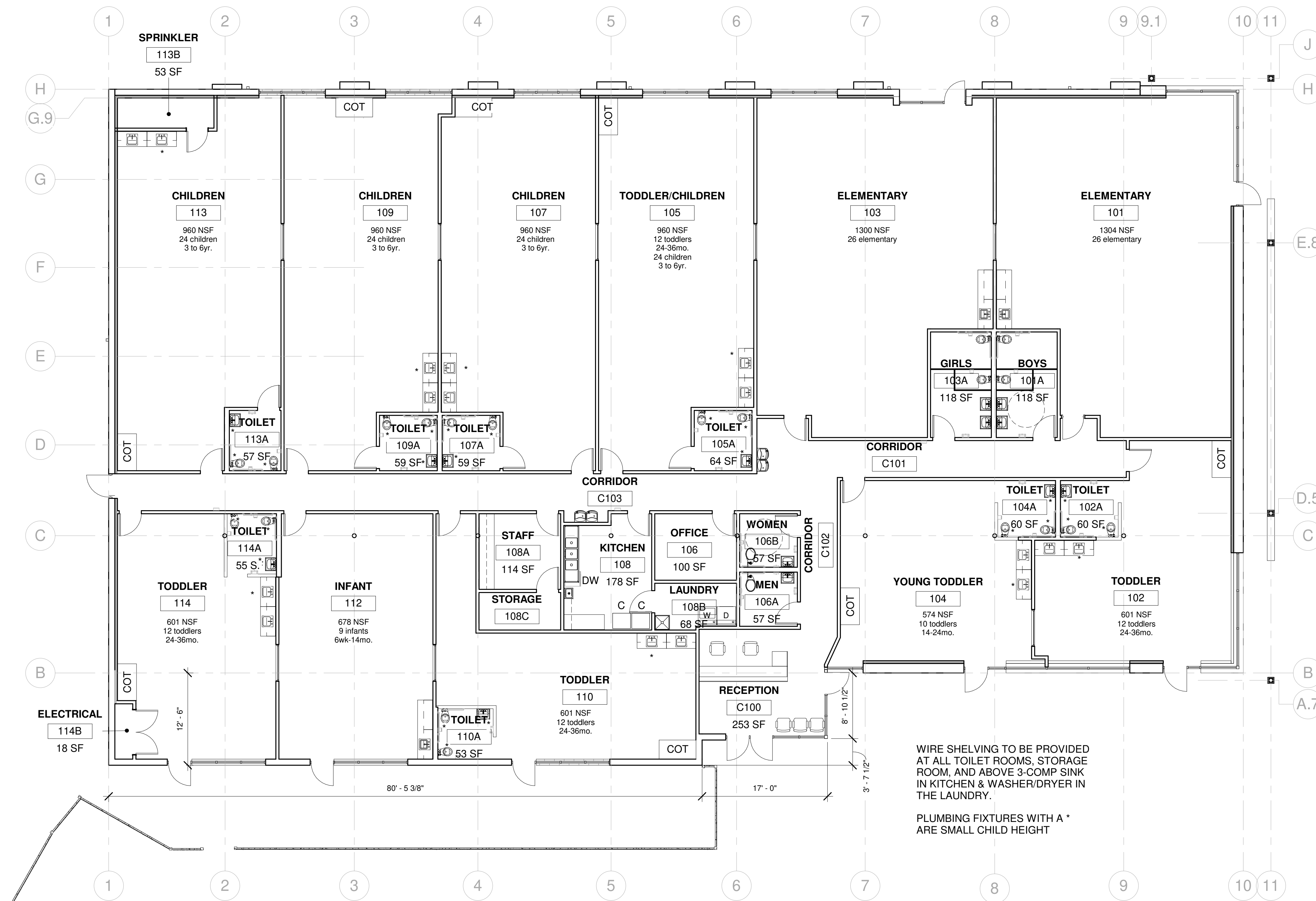

WIRE SHELVING TO BE PROVIDED  
AT ALL TOILET ROOMS, STORAGE  
ROOM, AND ABOVE 3-COMP SINK  
IN KITCHEN & WASHER/DRYER IN  
THE LAUNDRY.

PLUMBING FIXTURES WITH A \*  
ARE SMALL CHILD HEIGHT

## 1 CONCEPTUAL FLOOR PLAN





## 1 ZONING - ROOF PLAN



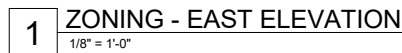

## PROJECT

CONSULTANT

[illegible]

NO.	ISSUE	DATE
-----	-------	------

SEAL

## SCHEMATIC

DATE	11/29/2021
PROJECT NO.	21-009 LF
DRAWN	Author
CHECKED	Checker
APPROVED	Approver
TITLE	

## EXTERIOR ELEVATIONS

SHEET





**ASSOCIATES**  
Soos & Associates, Inc.  
Architecture  
105 Schelter Road, Lincolnshire, Illinois 60069  
Phone: 847 821 7667 Fax: 847 821 8570

Soos &amp; Associates, Inc.

Architecture

105 Schelter Road,	Lincolnshire,	Illinois	60069
--------------------	---------------	----------	-------

Phone: 847 821 7667 Fax: 847 821 8570

THESE DRAWINGS AND SPECIFICATIONS ARE THE CONFIDENTIAL AND PROPRIETARY PROPERTY OF SOGS & ASSOCIATES, INC. AND SHALL NOT BE COPIED OR REPRODUCED WITHOUT WRITTEN AUTHORIZATION. THE CONTRACT DOCUMENTS WERE PREPARED FOR USE ON THIS SPECIFIC SITE IN CONJUNCTION WITH ITS ISSUE DATE AND ARE NOT SUITABLE FOR USE ON A DIFFERENT SITE OR AT A LATER TIME. USE OF THESE DRAWINGS FOR REFERENCE OR EXAMPLE ON ANOTHER PROJECT REQUIRES THE SERVICES OF SOGS & ASSOCIATES, INC. REPRODUCTION OF THE CONTRACT DOCUMENTS FOR REUSE ON ANOTHER PROJECT IS NOT AUTHORIZED.

ILLINOIS DESIGN FIRM # 184003287

LFI  
7440 ENTERPRISE DRIVE  
MOKENA, IL 60448

CLIENT

BUILDING  
RENOVATION  
1000 W Northwest Hwy  
Arlington Hts, IL  
60004

PROJECT

CONSULTANT

[illegible]

NO	ISSUE	DATE
----	-------	------

SEAL

## SCHEMATIC

DATE	11/29/2021
------	------------

DATE	11/29/2021
PROJECT NO.	21-0091E

DRAWN	Author
-------	--------

DRAWN	Author
CHECKED	Checker

CHECKED	Checker
APPROVED	Approver

AFFR	TITLE
------	-------

## PERSPECTIVES

SHEET

A4





**ASOOSOCIATES**  
Soos & Associates, Inc.  
Architecture  
105 Scheller Road, Lincolnshire, Illinois 60069  
Phone: 847 821 7667 Fax: 847 821 8570

THESE DRAWINGS AND SPECIFICATIONS ARE THE CONFIDENTIAL AND PROPRIETARY PROPERTY OF SOOS & ASSOCIATES, INC. AND SHALL NOT BE COPIED OR REPRODUCED WITHOUT WRITTEN AUTHORIZATION. THE CONTRACT DOCUMENTS WERE PREPARED FOR USE ON THIS SPECIFIC SITE IN CONNECTION WITH THE ISSUES SET FORTH HEREIN. THEY ARE NOT TO BE USED AT A DIFFERENT SITE OR AT A LATER TIME. USE OF THESE DRAWINGS FOR REFERENCE OR EXAMPLE ON ANOTHER PROJECT REQUIRES THE SERVICES OF SOOS & ASSOCIATES, INC. REPRODUCTION OF THE CONTRACT DOCUMENTS FOR REUSE ON ANOTHER PROJECT IS NOT AUTHORIZED.

ILLINOIS DESIGN FIRM # 184003287

LFI  
 7440 ENTERPRISE DRIVE  
 MOKENA, IL 60448  
 CLIENT

BUILDING  
RENOVATION  
1000 W Northwest Hwy  
Arlington Hts, IL  
60004

CONSULTANT

[illegible]

NO.	ISSUE	DATE
-----	-------	------

SEAL

## SCHEMATIC

DATE	11/29/2021
PROJECT NO.	21-009 LF
DRAWN	Author
CHECKED	Checker
APPROVED	Approver
TITLE	

## PERSPECTIVES

SHEET

**A5**









6'-0" TRASH ENCLOSURE &  
SITE PERIMETER FENCING  
W/BOARDS PLACED TIGHT  
TOGETHER

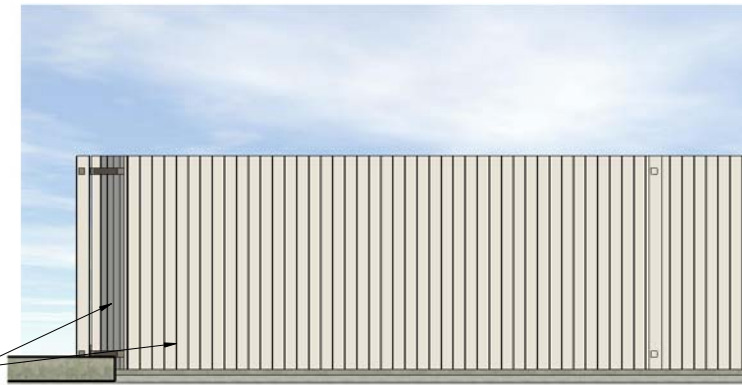

## 2 ZONING - TRASH ENCLOSURE ELEVATION - EAST (SIDE)

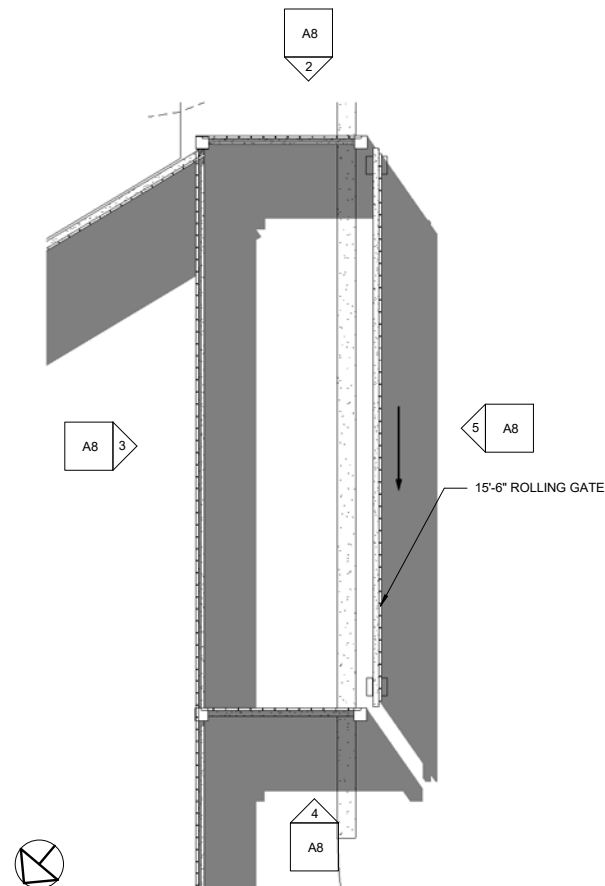

**3** ZONING - TRASH ENCLOSURE ELEVATION - NORTH (REAR)  
 3/8" = 1'-0"



4 ZONING TRASH ENCLOSURE ELEVATION - WEST (SIDE)  
3/8" = 1'-0"

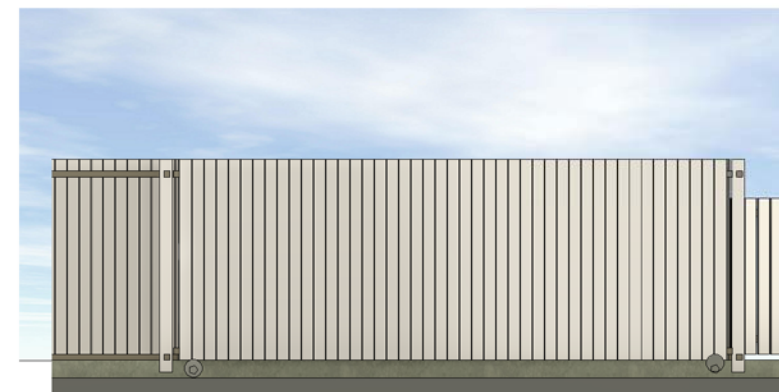

## 5 ZONING - TRASH ENCLOSURE ELEVATION - SOUTH (FRONT)

**ASOOSOCIATES**  
Soos & Associates, Inc.  
Architecture  
105 Scheller Road, Lincolnshire, Illinois 60069  
Phone: 847 821 7667 Fax: 847 821 8570

THESE DRAWINGS AND SPECIFICATIONS ARE THE CONFIDENTIAL AND PROPRIETARY PROPERTY OF SOGS & ASSOCIATES, INC. AND SHALL NOT BE COPIED OR REPRODUCED WITHOUT WRITTEN AUTHORIZATION. THE CONTRACT DOCUMENTS WERE PREPARED FOR USE ON THIS SPECIFIC SITE. IN CONNECTION WITH THIS PROJECT, SOGS & ASSOCIATES, INC. DOES NOT INTEND TO REUSE THESE DRAWINGS OR SPECIFICATIONS ON ANY DIFFERENT SITE OR AT A LATER TIME. USE OF THESE DRAWINGS FOR REFERENCE OR EXAMPLE ON ANOTHER PROJECT REQUIRES THE SERVICES OF SOGS & ASSOCIATES, INC. REPRODUCTION OF THE CONTRACT DOCUMENTS FOR REUSE ON ANOTHER PROJECT IS NOT AUTHORIZED.

ILLINOIS DESIGN FIRM # 184003287

LFI  
7440 ENTERPRISE DRIVE  
MOKENA, IL 60448

CLIENT

BUILDING  
RENOVATION  
1000 W Northwest Hwy  
Arlington Hts, IL  
60004

PROJECT

CONSULTANT

	VAH COMMISSION SUBMITTAL	02/16/2022
	DESIGN COMMISSION	02/08/2022
	DESIGN COMMISSION	01/13/2022
	DESIGN COMMISSION	11/01/2021

NO.	ISSUE	DATE
-----	-------	------

SEAL

## SCHEMATIC

DATE 11/29/2021

PROJECT NO. 21-009 LF

DRAWN	Author
-------	--------

CHECKED	Checker
---------	---------

APPROVED Approver

---

TITLE

## TRASH ENCLOSURE DETAILS

SHEET

A8



