

3 THIRD FLOOR - PHASE 1 - JUNE 2022 - AUGUST 2022
NTS

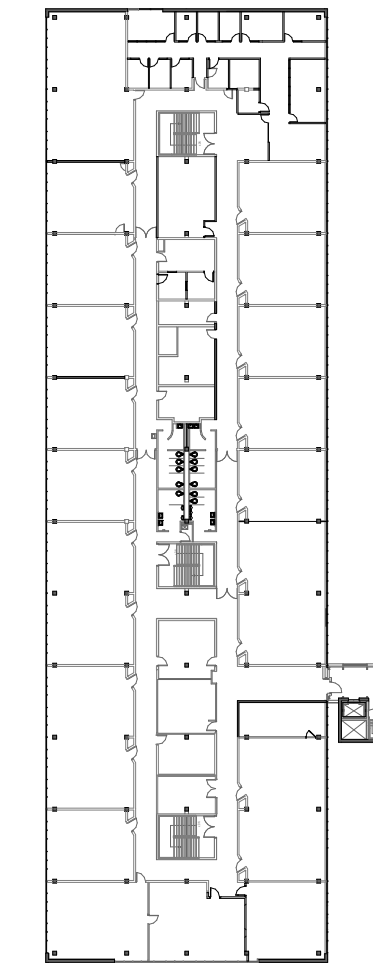

6 THIRD FLOOR - PHASE 2 - SEPTEMBER 2022 - MARCH 2023
NTS

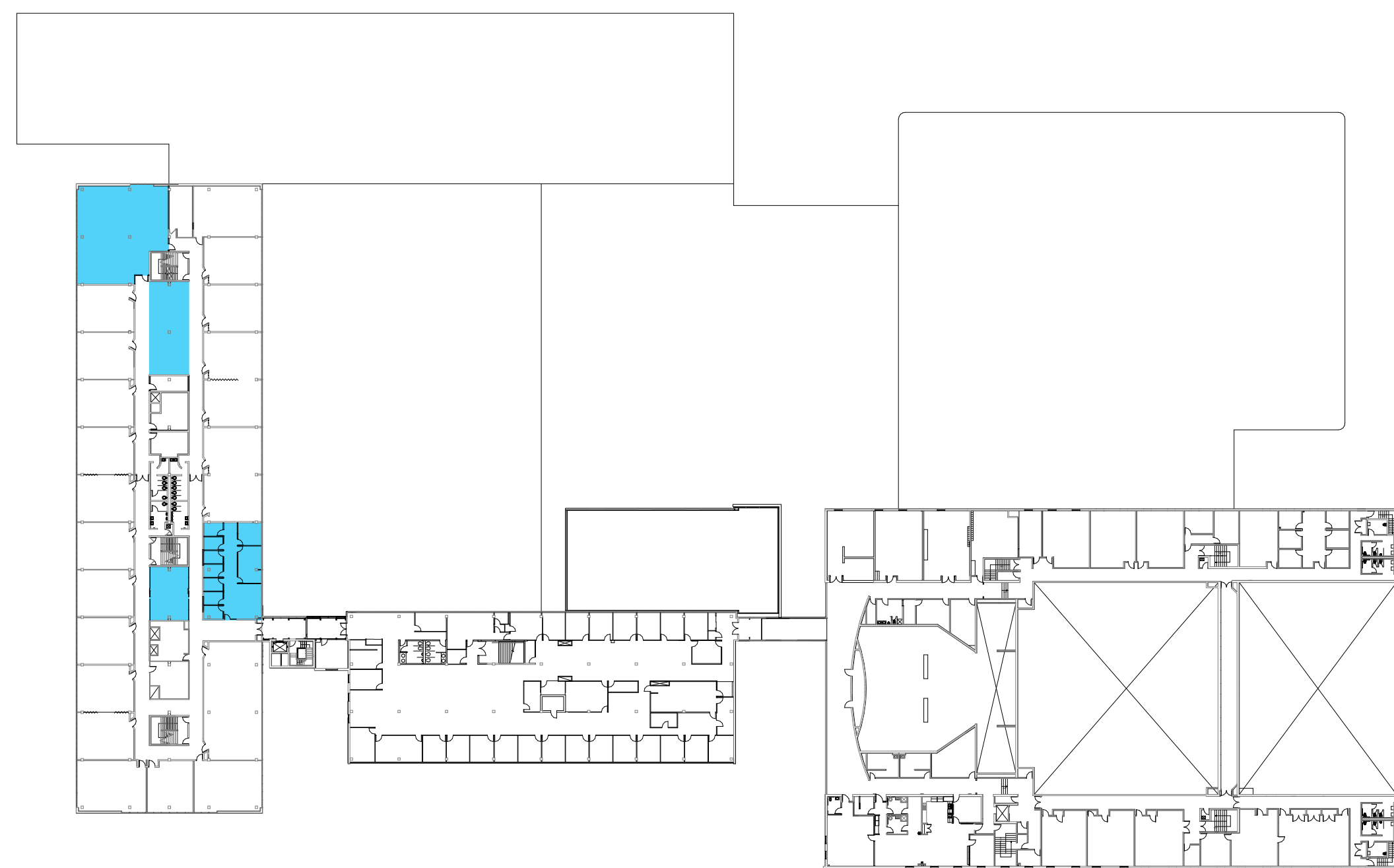

2 SECOND FLOOR - PHASE 1 - JUNE 2022 - AUGUST 2022
NTS

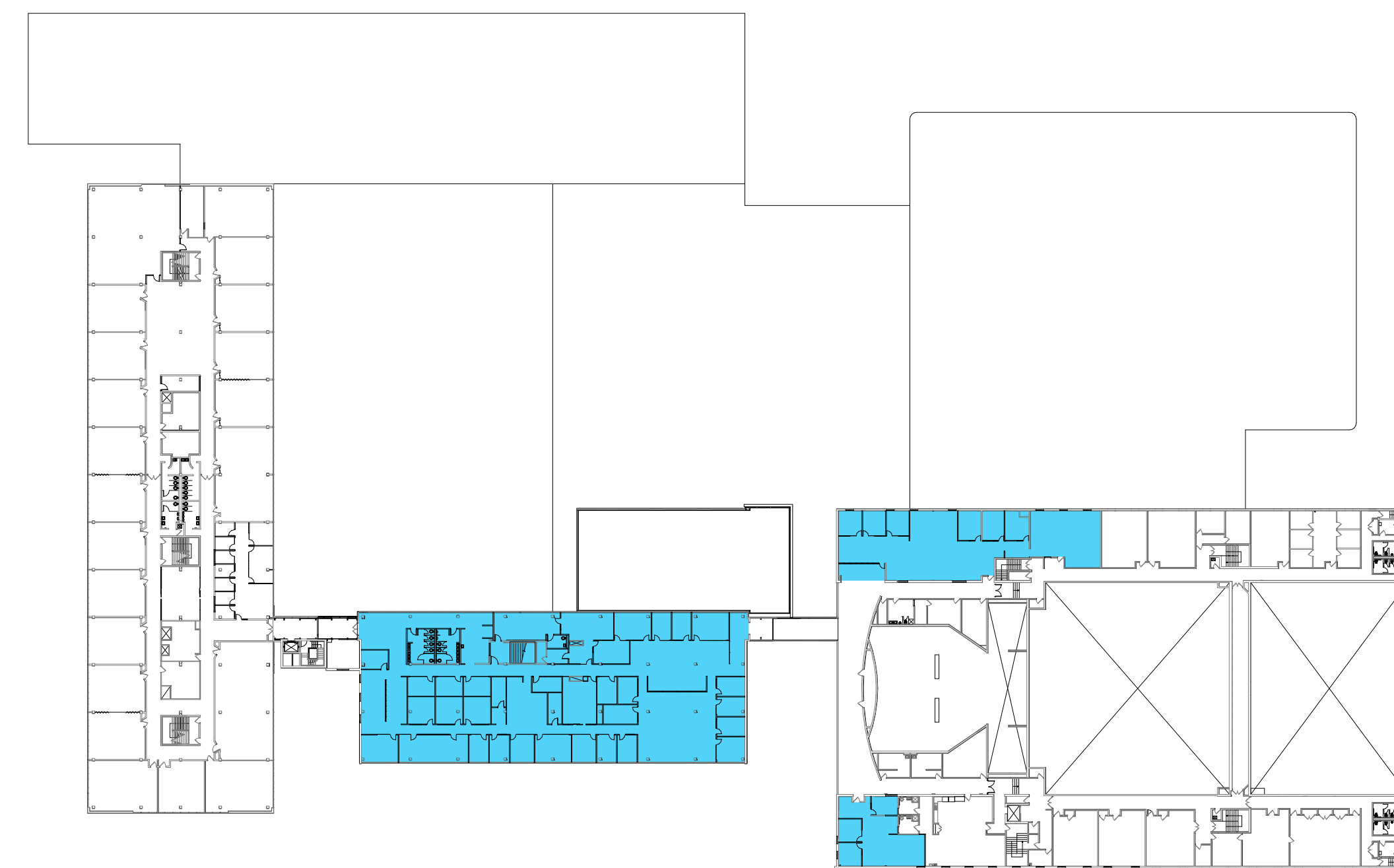

5 SECOND FLOOR - PHASE 2 - SEPTEMBER 2022 - MARCH 2023
NTS

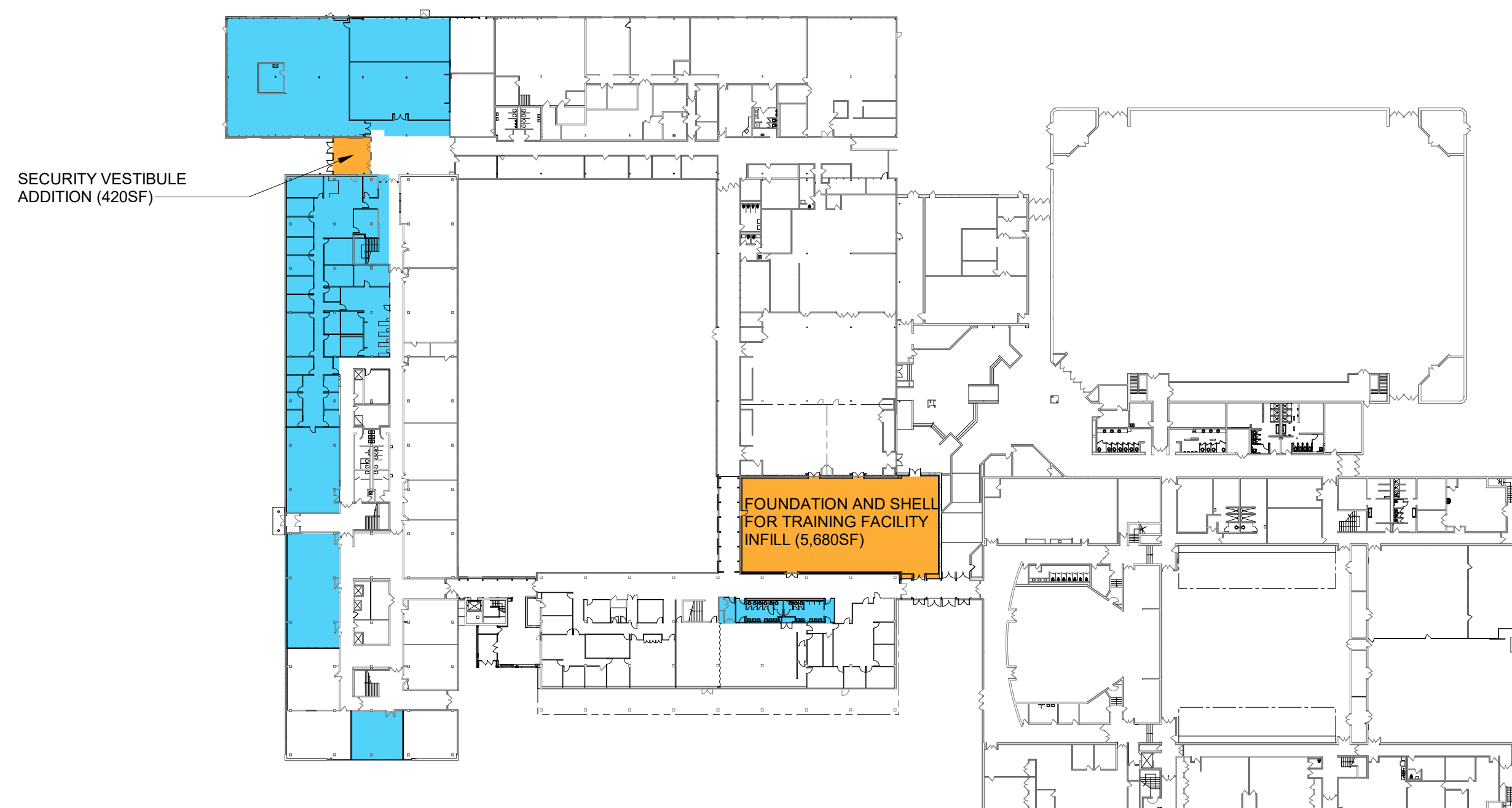

1 FIRST FLOOR - PHASE 1 - JUNE 2022 - AUGUST 2022
NTS

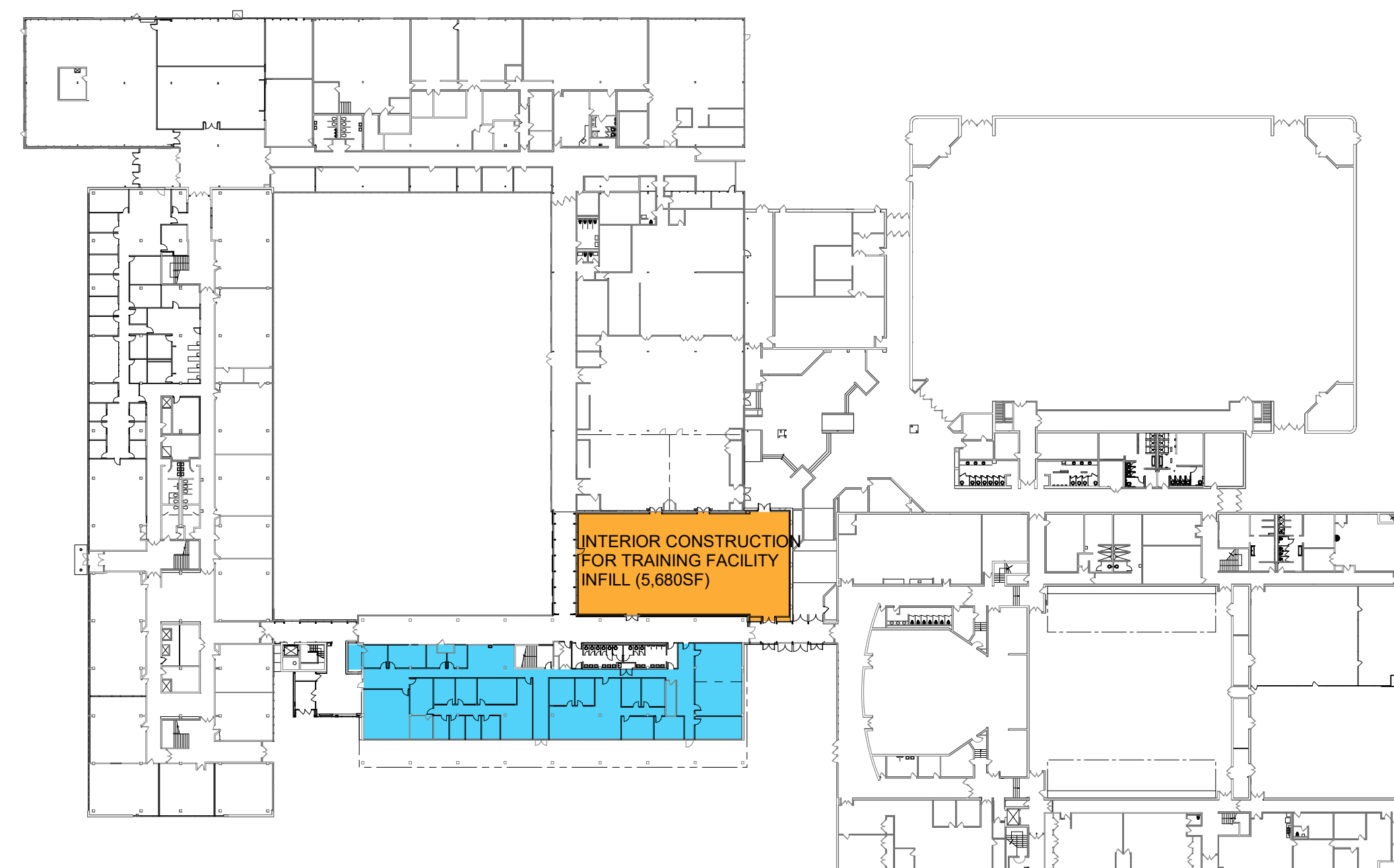

4 FIRST FLOOR - PHASE 2 - SEPTEMBER 2022 - MARCH 2023
NTS

PHASING PLAN LEGEND

- AREA OF INTERIOR REMODELING
- AREA OF INFILL/ADDITION CONSTRUCTION

INTERIOR REMODELING WORK WILL NOT REQUIRE MODIFICATIONS TO THE EXISTING LOAD BEARING STRUCTURES OR EXTERIOR ENVELOPES OTHER THAN (6) NEW 4'X4' WINDOW OPENINGS IN EXTERIOR MASONRY WALL AND MISCELLANEOUS LINTELS FOR DOOR MODIFICATIONS.

THE LOAD BEARING STRUCTURE OF THE ADDITIONS IS TO BE CONSTRUCTED AS INDEPENDENT STRUCTURES AND WILL REQUIRE NO MODIFICATIONS TO THE EXISTING LOAD BEARING STRUCTURES.

AREA SUMMARY

- AREA OF PROPERTY: 1,498,433 SF
- GROSS AREA OF FIRST FLOOR BUILDING/ADDITION/FIELD HOUSE/GARAGE: 270,257 SF
- GROSS AREA OF SECOND FLOOR BUILDING: 97,680 SF
- GROSS AREA OF THIRD FLOOR BUILDING: 29,364 SF