

PLAT OF SURVEY

OF GREENBRIER ELEMENTARY SCHOOL

THE PREMISES COMMONLY KNOWN AS:
2330 N VERDE DRIVE, ARLINGTON HEIGHTS, IL. 60005
PARCEL AREA = 284,800 S.F.
PIN: 03-18-112-003

PARCEL 1: THAT PART OF LOT 200 IN GREENBRIER IN THE VILLAGE GREEN, UNIT NO. 5, BEING A SUBDIVISION OF PART OF THE EAST HALF OF THE NORTHWEST QUARTER OF SECTION 18, TOWNSHIP 42 NORTH, RANGE 11 EAST OF THE THIRD PRINCIPAL MERIDIAN, AND A RESUBDIVISION OF PART OF LOT 11 IN GEORGE KIRCHHOFF ESTATE SUBDIVISION OF PART OF SECTIONS 12 AND 13, TOWNSHIP 42 NORTH, RANGE 10 EAST OF THE THIRD PRINCIPAL MERIDIAN, AND PART OF SECTIONS 7 AND 18, TOWNSHIP 42 NORTH, RANGE 11 EAST OF THE THIRD PRINCIPAL MERIDIAN, IN THE VILLAGE OF ARLINGTON HEIGHTS, WHEELING TOWNSHIP, COOK COUNTY, ILLINOIS, DESCRIBED AS FOLLOWS:
BEGINNING AT THE NORTHWEST CORNER OF SAID LOT 200; THENCE EASTWARD ALONG THE NORTH LINE OF SAID LOT 200, N 89°51'15" E, A DISTANCE OF 489.00 FEET TO THE NORTHEAST CORNER OF SAID LOT 200; THENCE SOUTHWARD ALONG THE EAST LINE OF SAID LOT 200, BEING THE WEST LINE OF VERDE DRIVE, S 00°08'45" E, A DISTANCE OF 163.00 FEET TO A POINT OF CURVATURE; THENCE CONTINUING SOUTHWARD ALONG THE WEST LINE OF VERDE DRIVE, BEING A CURVED LINE, CONVEXED TO THE EAST, OF 334.77 FEET IN RADIUS, FOR AN ARC LENGTH OF 75.16 FEET, THENCE N 89°37'35" W, A DISTANCE OF 481.67 FEET TO A POINT ON THE WEST LINE OF LOT 200 AFORESAID; THENCE NORTHWARD ALONG THE SAID WEST LINE OF LOT 200, N 00°06'50" E, A DISTANCE OF 233.16 FEET TO THE POINT OF BEGINNING.

PARCEL 2: LOT 283 IN GREENBRIER IN THE VILLAGE GREEN, UNIT NO. 7, BEING A SUBDIVISION OF PART OF THE EAST HALF OF THE NORTHWEST QUARTER, PART OF THE NORTHEAST QUARTER, AND PART OF THE SOUTHEAST QUARTER ALL IN SECTION 18, TOWNSHIP 42 NORTH, RANGE 11 EAST OF THE THIRD PRINCIPAL MERIDIAN, AND A RESUBDIVISION OF PARTS OF LOTS 10 AND 11 IN GEORGE KIRCHHOFF ESTATE SUBDIVISION OF PARTS OF SECTIONS 12 AND 13, TOWNSHIP 42 NORTH, RANGE 10 EAST OF THE THIRD PRINCIPAL MERIDIAN, AND PART OF SECTIONS 7 AND 18, TOWNSHIP 42 NORTH, RANGE 11 EAST OF THE THIRD PRINCIPAL MERIDIAN, IN THE VILLAGE OF ARLINGTON HEIGHTS, WHEELING TOWNSHIP, COOK COUNTY, ILLINOIS.

GREENWOOD PLACE SUBDIVISION

Lot 39 Lot 38 Lot 37 Lot 36 Lot 35 Lot 34 Lot 33 Lot 32 Lot 31

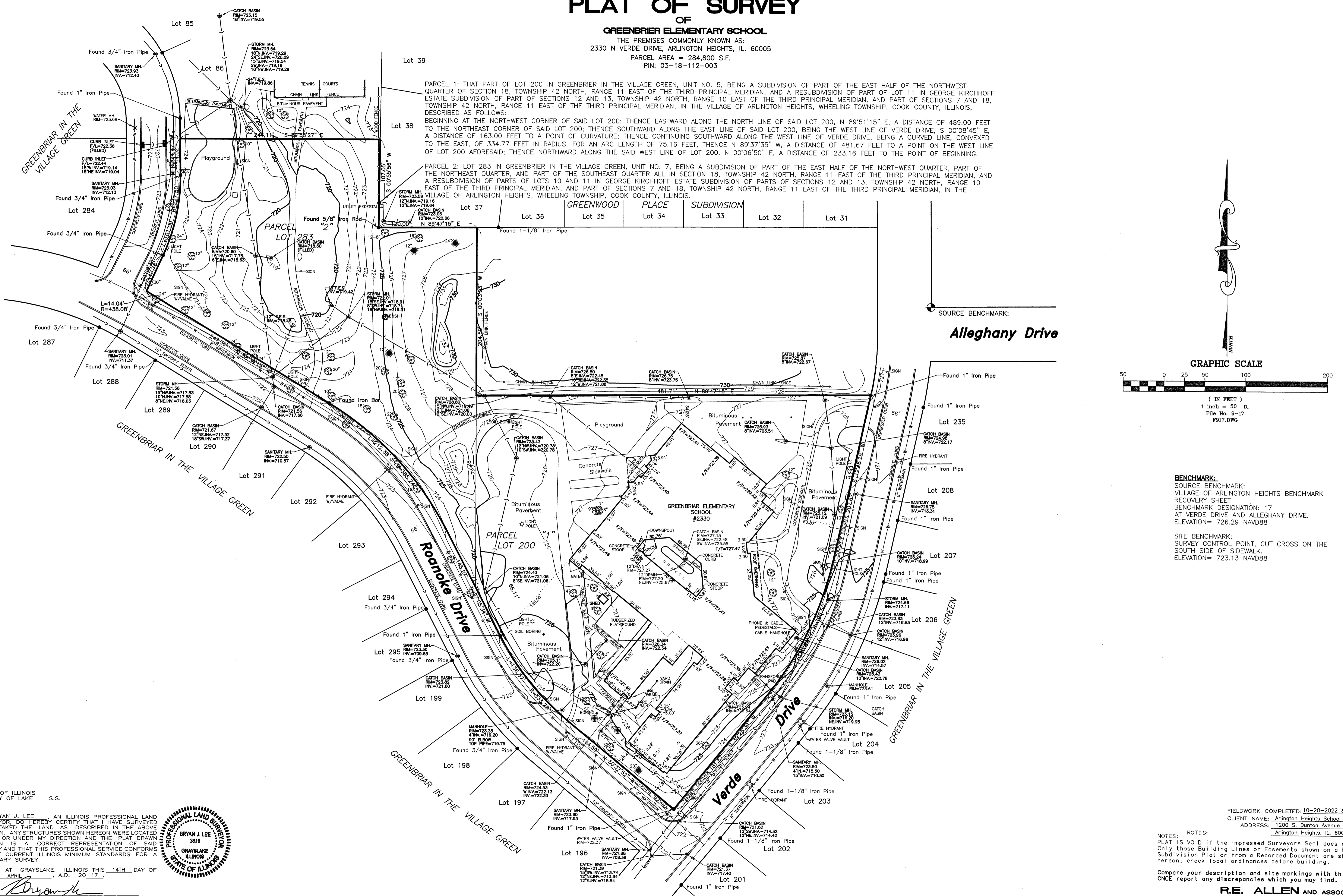

SOURCE BENCHMARK:
Alleghany Drive

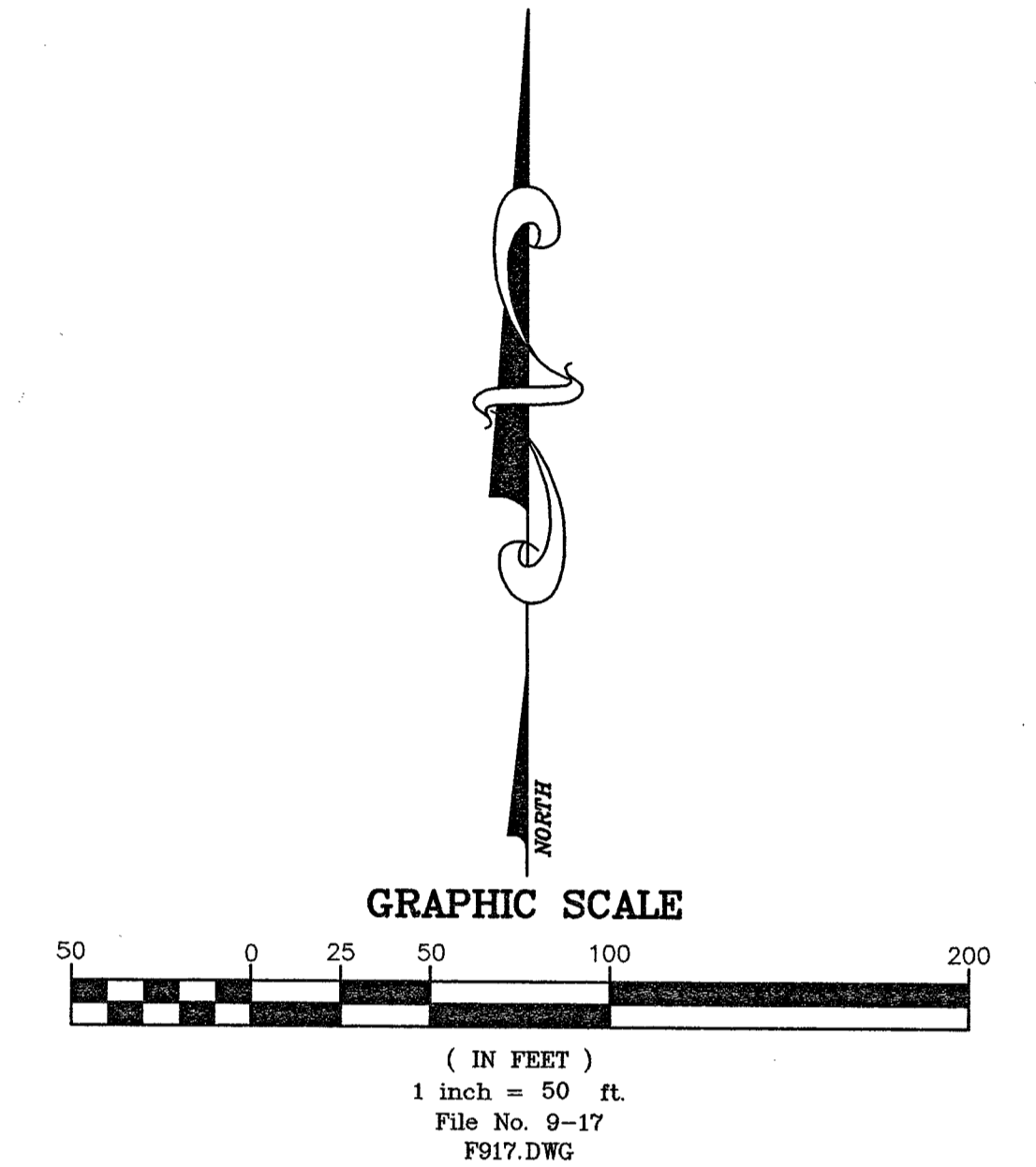

BENCHMARK:
SOURCE BENCHMARK:
VILLAGE OF ARLINGTON HEIGHTS BENCHMARK RECOVERY SHEET
BENCHMARK DESIGNATION: 17
AT VERDE DRIVE AND ALLEGHANY DRIVE.
ELEVATION= 726.29 NAVD88

SITE BENCHMARK:
SURVEY CONTROL POINT, CUT CROSS ON THE SOUTH SIDE OF SIDEWALK.
ELEVATION= 723.13 NAVD88

STATE OF ILLINOIS COUNTY OF LAKE S.S.
I, **BRYAN J. LEE**, AN ILLINOIS PROFESSIONAL LAND SURVEYOR, DO HEREBY CERTIFY THAT I HAVE SURVEYED AND STAKED THE LAND AS DESCRIBED IN THE ABOVE CAPTION. ANY STRUCTURES SHOWN HEREON WERE LOCATED BY ME OR UNDER MY DIRECTION AND THE PLAT DRAWN HEREON IS A CORRECT REPRESENTATION OF SAID SURVEY AND THAT THIS PROFESSIONAL SERVICE CONFORMS TO THE CURRENT ILLINOIS MINIMUM STANDARDS FOR A BOUNDARY SURVEY.
DATED AT GRAYSLAKE, ILLINOIS THIS 14TH DAY OF APRIL, A.D. 2017.

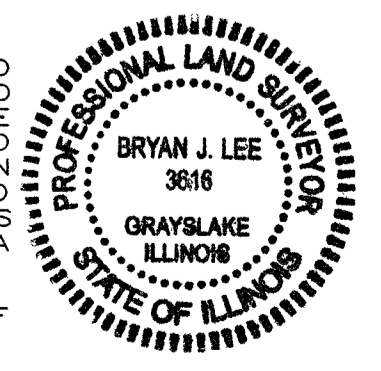

ILLINOIS PROFESSIONAL LAND SURVEYOR 35-3616
MY LICENSE EXPIRES 11-30-22
PROFESSIONAL DESIGN FIRM NO. 184-002732
UPDATED ADDITION AREA AND COURTYARD 10-28-2022 B.J.L.

FIELDWORK COMPLETED: 10-20-2022 & 02-28-2017
CLIENT NAME: Arlington Heights School District 25
ADDRESS: 1200 S. Dunton Avenue
Arlington Heights, IL. 60005

NOTES:
PLAT IS VOID if the Impressed Surveyors Seal does not appear. Only those Building Lines or Easements shown on a Recorded Subdivision Plat or from a Recorded Document are shown hereon; check local ordinances before building.
Compare your description and site markings with this plat AT ONCE report any discrepancies which you may find.
R.E. ALLEN AND ASSOCIATES, LTD.
PROFESSIONAL LAND SURVEYORS
1015 N. CORPORATE CIRCLE, SUITE C
GRAYSLAKE, ILLINOIS 60030
PHONE: 847-223-0914 FAX: 847-223-0980