

# PLAT OF SURVEY

## LEGAL DESCRIPTION

LOT 8 IN THE RESUBDIVISION OF PART OF LOT 1 AND ALL OF LOTS 2 THRU 5, BOTH INCLUSIVE, IN ARLINGTON INDUSTRIAL AND RESEARCH CENTER, UNIT 1, BEING A SUBDIVISION IN THE NORTHWEST QUARTER OF THE SOUTHWEST QUARTER AND THE SOUTHWEST QUARTER OF THE NORTHWEST QUARTER OF SECTION 8, TOWNSHIP 42 NORTH, RANGE 11 EAST OF THE THIRD PRINCIPAL MERIDIAN, IN COOK COUNTY, ILLINOIS.



SCALE: 1" = 20'

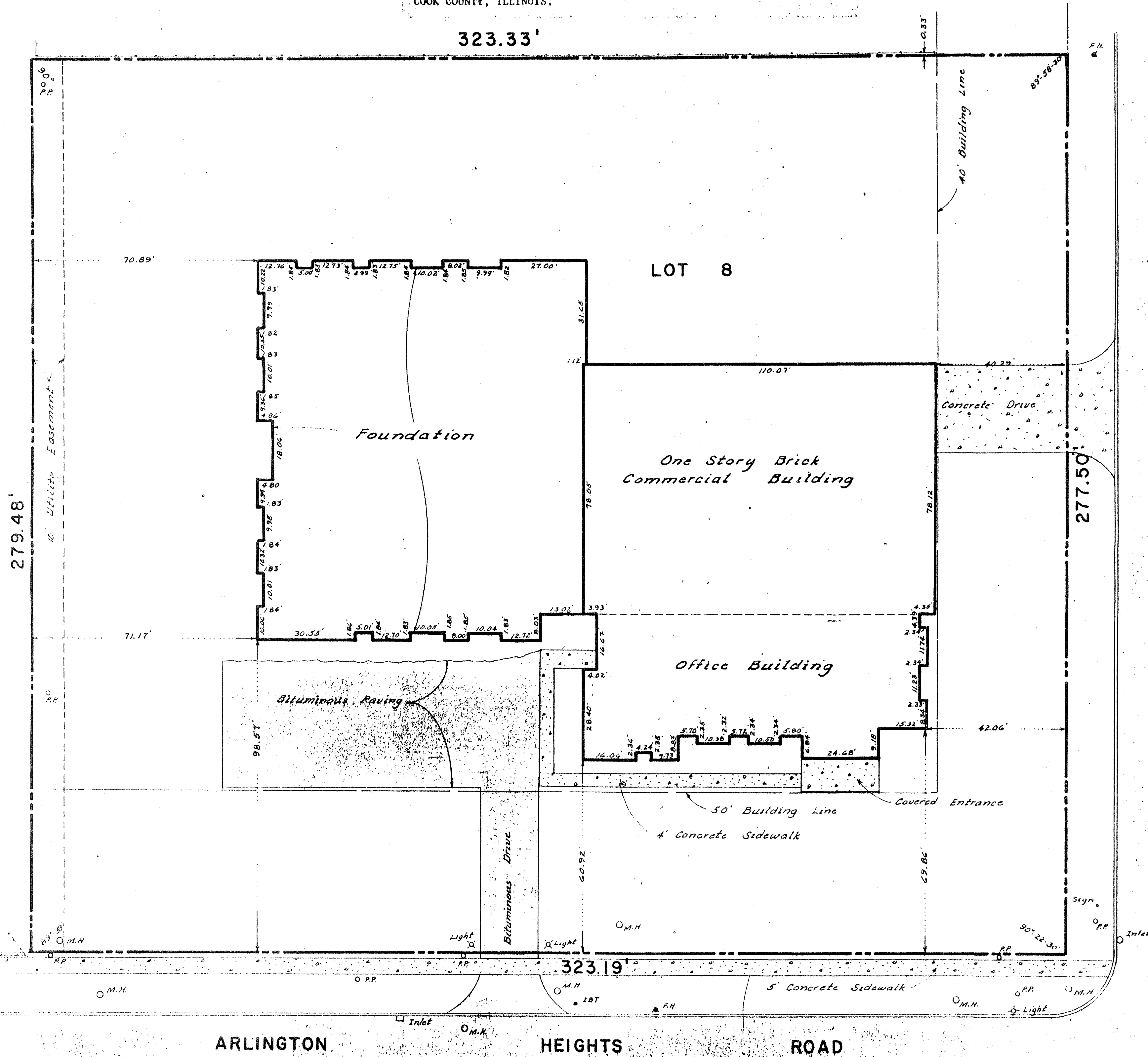

COLLEGE DRIVE

LAND TITLE SURVEY  
 TO: FREDERICK HAAG  
 FIRST NATIONAL BANK OF HIGHLAND PARK, 513 CENTRAL AVENUE, HIGHLAND PARK, ILLINOIS 60035  
 VILLAGE OF ARLINGTON HEIGHTS, 33 S. ARLINGTON HEIGHTS ROAD, ARLINGTON HEIGHTS, ILLINOIS 60005  
 CHICAGO TITLE INSURANCE COMPANY, 135 E. ALGONQUIN ROAD, ARLINGTON HEIGHTS, ILLINOIS 60005

STATE OF ILLINOIS )  
 COUNTY OF COOK ) SS  
 THIS IS TO CERTIFY THAT THIS MAP OR PLAT AND THE SURVEY ON WHICH IT IS BASED WERE MADE IN ACCORDANCE WITH THE "MINIMUM STANDARD DETAIL REQUIREMENTS FOR LAND TITLE SURVEYS" JOINTLY ESTABLISHED AND ADOPTED BY ATA AND ACSM IN 1962.

DATE: 11-26-85

*Keith E. Lacy*  
 KEITH E. LACY  
 REGISTERED LAND SURVEYOR  
 ILLINOIS NO. 1776