

PLAT OF SURVEY

by Michael J. Emmert Surveys, Inc.

Property located at: 315 W. RAND ROAD

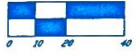
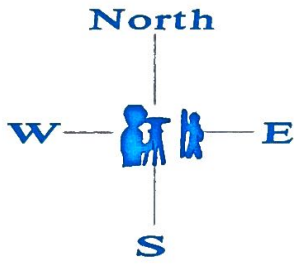

1 IN. = 40 FT.
VERIFY SCALE
AGAINST THIS
GRAPHIC

Legally described as:

PARCEL 1:
THAT PART OF THE EAST 1/2 OF THE SOUTHEAST 1/4 OF SECTION 18, TOWNSHIP 42 NORTH, RANGE 11 EAST OF THE THIRD PRINCIPAL MERIDIAN, LYING SOUTH OF THE CENTER LINE OF RAND ROAD, DESCRIBED AS FOLLOWS:
COMMENCING AT A POINT IN THE CENTER LINE OF RAND ROAD, THAT IS 525.50 FEET NORTHWESTERLY OF THE INTERSECTION OF THE CENTER LINE OF SAID ROAD, WITH THE EAST LINE OF SAID SECTION 18; THENCE NORTHWESTERLY ALONG THE CENTER LINE OF SAID ROAD 240.25 FEET TO THE NORTH LINE OF SAID EAST 1/2 OF THE SOUTHEAST 1/4 OF SECTION 18; THENCE WEST ALONG THE NORTH LINE OF SAID EAST 1/2 OF THE SOUTHEAST 1/4 OF SECTION 18, 24.83 FEET TO A POINT THAT IS 718 FEET EAST OF THE WEST LINE OF SAID EAST 1/2 OF THE SOUTHEAST 1/4 OF SECTION 18; THENCE SOUTH PARALLEL TO THE WEST LINE OF SAID EAST 1/2 OF THE SOUTHEAST 1/4 OF SECTION 18, 393.22 FEET TO A POINT, THAT IS 2242.16 FEET NORTH OF THE SOUTH LINE OF SECTION 8; THENCE NORTHEASTERLY 309.32 FEET TO THE POINT OF BEGINNING, IN COOK COUNTY, ILLINOIS.

PARCEL 2:
THAT PART OF THE EAST 1/2 OF THE NORTHEAST 1/4 OF SECTION 18, TOWNSHIP 42 NORTH, RANGE 11 EAST OF THE THIRD PRINCIPAL MERIDIAN, LYING SOUTH OF THE CENTER LINE OF RAND ROAD, DESCRIBED AS FOLLOWS:
COMMENCING AT A POINT IN THE CENTER LINE OF RAND ROAD, THAT IS 425.50 FEET NORTHWESTERLY OF THE INTERSECTION OF THE CENTER LINE OF SAID ROAD, WITH THE EAST LINE OF SAID SECTION 18; THENCE NORTHWESTERLY ALONG CENTER OF ROAD 100 FEET; THENCE SOUTHWESTERLY 309.32 FEET MORE OR LESS, TO A POINT THAT IS 718 FEET EAST OF THE WEST LINE AND 2,242.16 FEET NORTH OF THE SOUTH LINE OF SAID EAST 1/2 OF THE SOUTHEAST 1/4 OF SECTION 18; THENCE SOUTH PARALLEL TO WEST LINE OF SAID EAST 1/2 OF THE SOUTHEAST 1/4 OF SECTION 18, 149.67 FEET; THENCE NORTHEASTERLY 420.68 FEET TO THE POINT OF BEGINNING, IN COOK COUNTY, ILLINOIS.

	1/8	1/4	3/8	1/2	5/8	3/4	7/8	
0 AND	.01	.02	.03	.04	.05	.06	.07	.08 = 1 INCH
1 AND	.09	.10	.11	.125	.14	.15	.16	.17 = 2 INCHES
2 AND	.18	.19	.20	.21	.22	.23	.24	.25 = 3 INCHES
3 AND	.26	.27	.28	.29	.30	.31	.32	.33 = 4 INCHES
4 AND	.34	.35	.36	.375	.39	.40	.41	.42 = 5 INCHES
5 AND	.43	.44	.45	.46	.47	.48	.49	.50 = 6 INCHES
6 AND	.51	.52	.53	.54	.55	.56	.57	.58 = 7 INCHES
7 AND	.59	.60	.61	.625	.64	.65	.66	.67 = 8 INCHES
8 AND	.68	.69	.70	.71	.72	.73	.74	.75 = 9 INCHES
9 AND	.76	.77	.78	.79	.80	.81	.82	.83 = 10 INCHES
10 AND	.84	.85	.86	.875	.89	.90	.91	.92 = 11 INCHES
11 AND	.93	.94	.95	.96	.97	.98	.99	1.0 = 1 FOOT

State of Illinois)
County of Cook)

Michael J. Emmert Surveys, Inc., does hereby certify that we have surveyed the above described property and prepared the plat hereon drawn. The legal description shown hereon is provided by others. Refer to deed or title policy for building setbacks, easement or other restrictions which may exist. Dimensions not noted hereon shall not be assumed by scaling or otherwise. This office shall not be responsible for future construction unless all property corners are established by this office.

Dated this 1st day of March, 2000

By: *Michael J. Emmert*
Professional Illinois Land Surveyor No. 2499

President

CHESTNUT AVENUE
391.47'

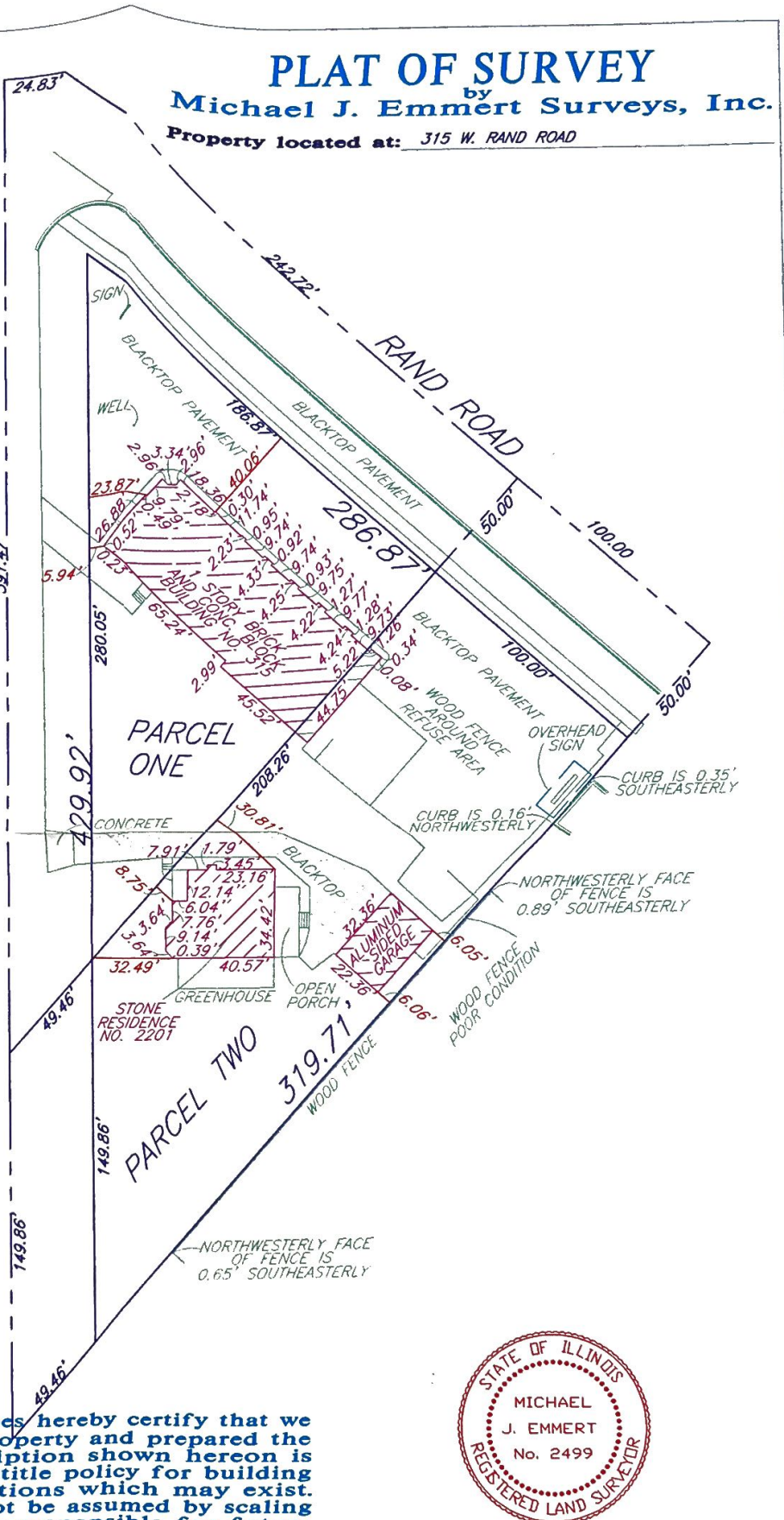

original plat is in colors

Michael J. Emmert Surveys, Inc.
115 West Palatine Road
Palatine, Illinois 60067-5103
Office 800/991-6898
Fax 991-4999