

PRELIMINARY PLAT OF CHESTNUT ESTATES

Prepared By:

HAEGER ENGINEERING LLC
CONSULTING ENGINEERS AND LAND SURVEYORS
JEFFREY W. GLUNT, PLS
100 EAST STATE PARKWAY
SCHAUMBURG, IL 60173

PROPERTY OWNERS

03-18-401-020-0000
CHRISTOPHER PLUMMER
315 W. RAND ROAD
ARLINGTON HEIGHTS, IL 60004

03-18-401-021-0000
CHRISTOPHER PLUMMER
2201 N. CHESTNUT AVENUE
ARLINGTON HEIGHTS, IL 60004

ADJACENT PROPERTY OWNERS

03-18-401-174-0000
ANDIE CONG
229 W. RAND ROAD
ARLINGTON HEIGHTS, IL 60004

03-18-401-140-0000
PETER FARACI
2127 N. CHESTNUT AVENUE
ARLINGTON HEIGHTS, IL 60004

BEING A SUBDIVISION IN THE EAST HALF OF THE NORTHEAST QUARTER OF SECTION 18, TOWNSHIP 42 NORTH, RANGE 11 EAST OF THE THIRD PRINCIPAL MERIDIAN, IN COOK COUNTY, ILLINOIS.

THIS IS A PRELIMINARY PLAT, OF NO LEGAL EFFECT AND NOT TO BE RECORDED

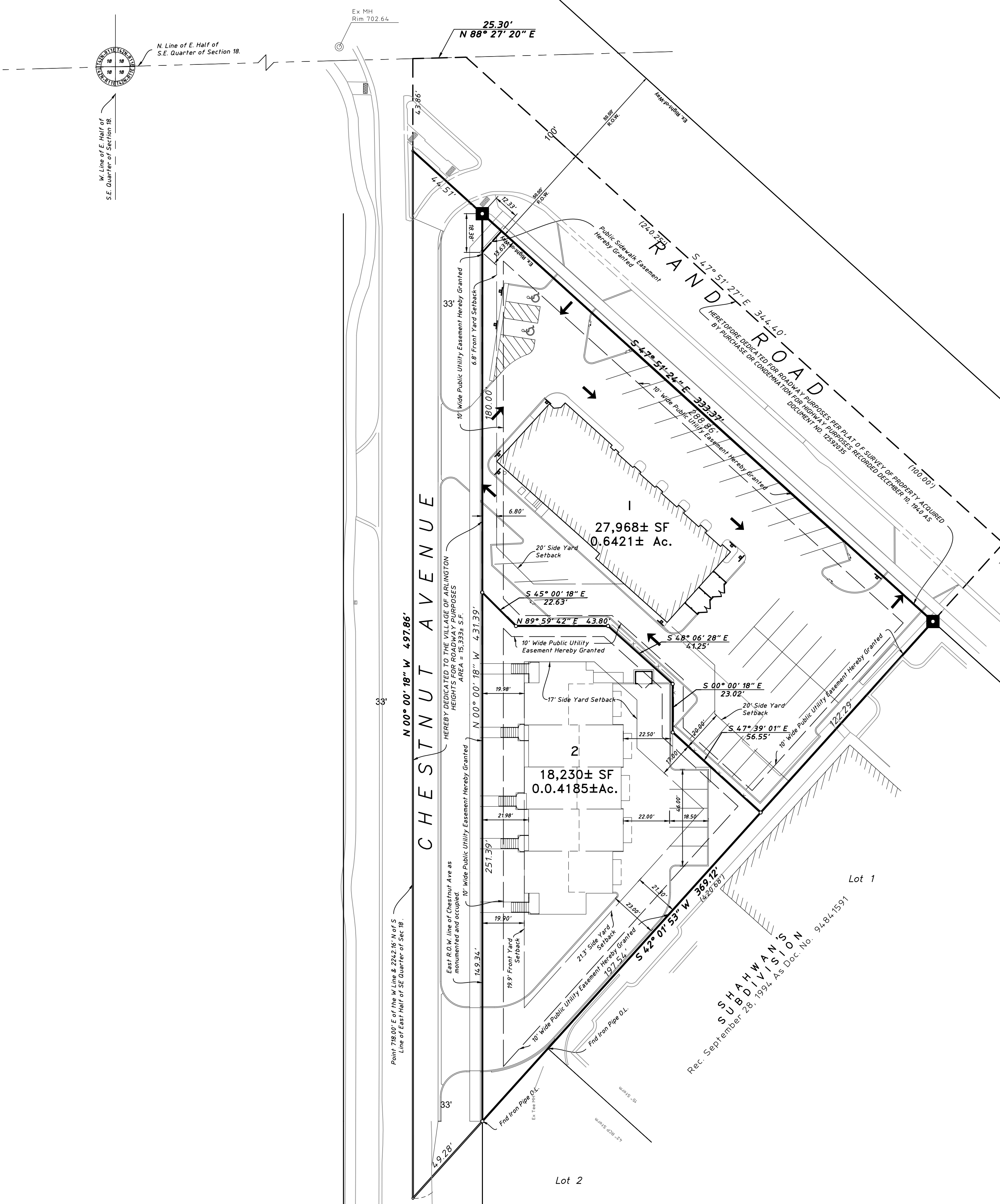
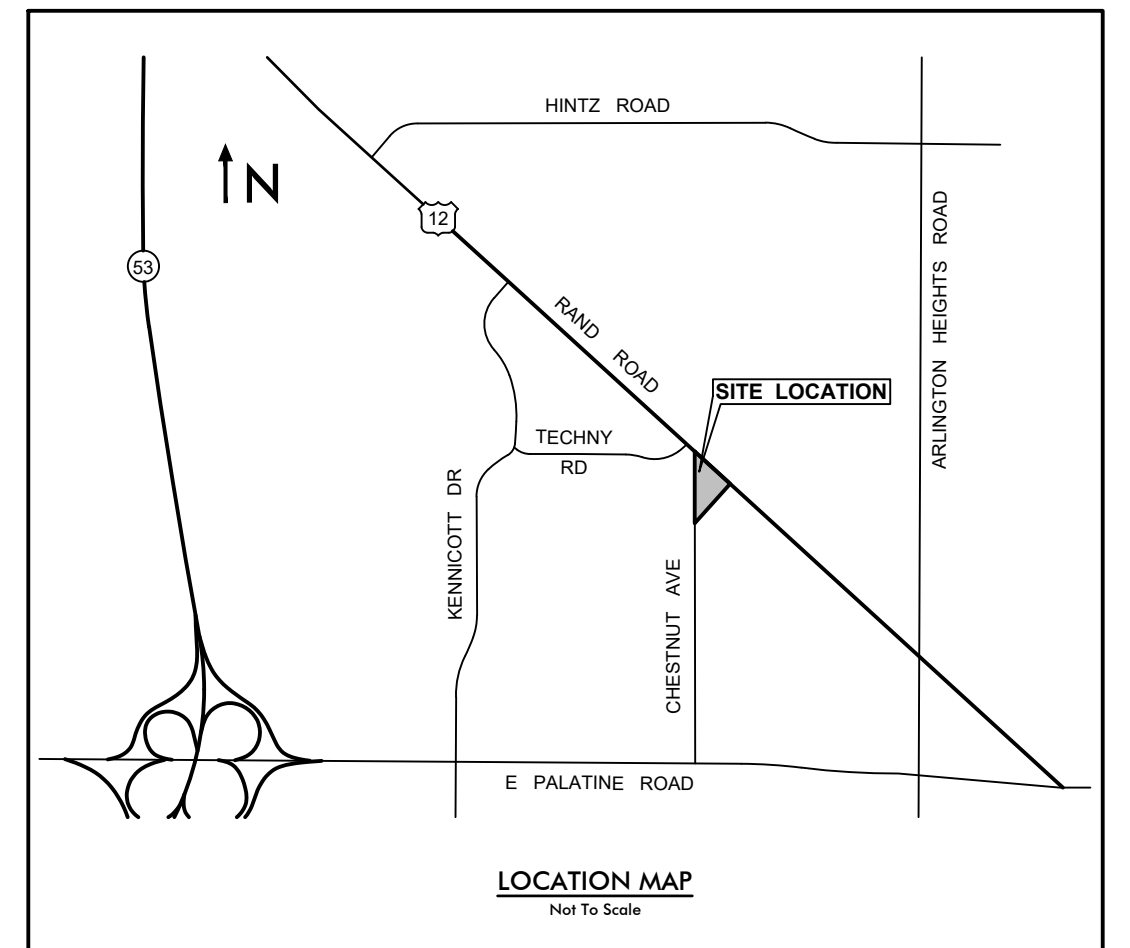
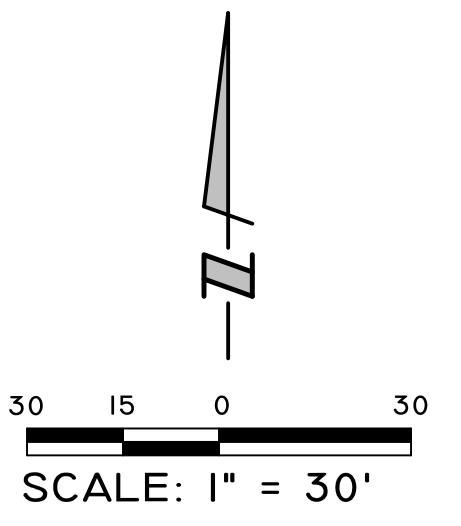

LEGEND

- Permanent Monument to be set per section 29-205(a) of the Village of Arlington Heights Municipal Code where applicable.
- Iron Pipe to be set per section 29-205(b) of the Village of Arlington Heights Municipal Code.
- New Subdivision Lot No.
- Proposed Easement
- Set Back Lines
- New Lot Lines
- Boundary Line

LEGAL DESCRIPTION

PARCEL 1:
THAT PART OF THE EAST HALF OF THE SOUTHEAST QUARTER OF SECTION 18, TOWNSHIP 42 NORTH, RANGE 11 EAST OF THE THIRD PRINCIPAL MERIDIAN, LYING SOUTH OF THE CENTER LINE OF RAND ROAD, DESCRIBED AS FOLLOWS; COMMENCING AT A POINT IN THE CENTERLINE OF RAND ROAD THAT IS 525.50 FEET NORTHWESTERLY OF THE INTERSECTION OF THE CENTERLINE OF SAID ROAD WITH THE EAST LINE OF SAID SECTION 18; THENCE NORTHWESTERLY ALONG THE CENTERLINE OF SAID ROAD 240.25 FEET TO THE NORTH LINE OF SAID EAST HALF OF THE SOUTHEAST QUARTER OF SECTION 18; THENCE WEST ALONG THE NORTH LINE OF SAID EAST HALF OF THE SOUTHEAST QUARTER OF SECTION 18, 24.83 FEET TO A POINT THAT IS 718 FEET EAST OF THE WEST LINE OF SAID EAST HALF OF THE SOUTHEAST QUARTER OF SECTION 18; THENCE SOUTH PARALLEL TO THE WEST LINE OF SAID EAST HALF OF THE SOUTHEAST QUARTER OF SECTION 18, 393.22 FEET TO A POINT, THAT IS 2242.16 FEET NORTH OF THE SOUTH LINE OF SECTION 18; THENCE NORTHEASTERLY 309.32 FEET TO THE POINT OF BEGINNING, IN COOK COUNTY, ILLINOIS.

PARCEL 2:
THAT PART OF THE EAST HALF OF THE NORTHEAST QUARTER OF SECTION 18, TOWNSHIP 42 NORTH, RANGE 11 EAST OF THE THIRD PRINCIPAL MERIDIAN, LYING SOUTH OF THE CENTERLINE OF RAND ROAD, DESCRIBED AS FOLLOWS; COMMENCING AT A POINT IN THE CENTERLINE OF RAND ROAD, THAT IS 425.50 FEET NORTHWESTERLY OF THE INTERSECTION OF THE CENTERLINE OF SAID ROAD WITH THE EAST LINE OF SECTION 18; THENCE NORTHWESTERLY ALONG THE CENTER OF ROAD 100 FEET; THENCE SOUTHWESTERLY 309.32 FEET MORE OR LESS TO A POINT THAT IS 718 FEET EAST OF THE WEST LINE AND 2,242.16 FEET NORTH OF THE SOUTH LINE OF SAID EAST HALF OF THE SOUTHEAST QUARTER OF SECTION 18; THENCE SOUTH PARALLEL TO WEST LINE OF SAID EAST HALF OF THE SOUTHEAST QUARTER OF SECTION 18, 149.67 FEET; THENCE NORTHEASTERLY 420.68 FEET TO THE POINT OF BEGINNING, IN COOK COUNTY, ILLINOIS.

Originally Prepared: 04.05.2023 Project No. 22-253

HAEGER ENGINEERING
consulting engineers • land surveyors

100 East State Parkway, Schaumburg, IL 60173
Tel: 847.394.6600 Fax: 847.394.6608
Illinois Professional Design Firm License No. 184-003152
www.haegerengineering.com

| No. | Date | Revision |
|-----|------------|--|
| 4 | 04-12-2024 | Added Property Owner Info. |
| 3 | 02-16-2024 | Added Pressure Info. |
| 2 | 01-10-2024 | Added Setbacks, Monuments, Location Map, and Site Plan |
| 1 | 08-31-2023 | Revised Lot Lines, Added Easement |