

PLAT OF SURVEY

OF

LOT 245, 246, 247, 248, 293, 294, 295 AND 296 IN ARLINGTON MANOR SUBDIVISION OF PART OF THE SOUTHEAST QUARTER OF SECTION 30 AND THE WEST 1/2 OF THE NORTHEAST QUARTER OF SECTION 31, TOWNSHIP 42 NORTH, RANGE 11, EAST OF THE THIRD PRINCIPAL MERIDIAN, IN COOK COUNTY ILLINOIS.

PIN NO.: 03-30-420-001, 002, 003, 004, 005, 006, 011 AND 012
COMMONLY KNOWN AS: 909 West Campbell Street, Arlington Height, IL 60004

Scale: 1 Inch = 40 Feet
Distances are marked in feet and decimals.

KANTHAPHIXAY LAND SURVEYING

RICHARD R. KANTHAPHIXAY
17 N. Ridge Court
Streamwood, IL 60107
Phone: (630)736-5633
Cell: (630)973-7491

LEGEND

- FOUND IRON ROD
- FOUND IRON PIPE
- FOUND MAG NAIL
- SET IRON PIPE
- IRON PIPE OR ROD NOT FOUND
- ⊙ LIGHT POLE
- CHAIN LINK FENCE
- WOOD OR PLASTIC FENCE
- CONCRETE
- BRICK PAVER

RECEIVED

SEP 29 2014

PLANNING & COMMUNITY
DEVELOPMENT DEPARTMENT



STATE OF ILLINOIS)
COUNTY OF COOK)

I, RICHARD R. KANTHAPHIXAY, a Illinois Professional Land Surveyor, hereby certify that a survey has been made, at and under my direction, of the property described above, and that the survey hereon drawn is a correct representation of said survey and conforms to the current Illinois minimum standards for a boundary survey.

Streamwood, Illinois, February 26, A.D. 2014

By *[Signature]*
Illinois Professional Land Surveyor
Certificate No. 3807
Expiration date: 11-30-2014

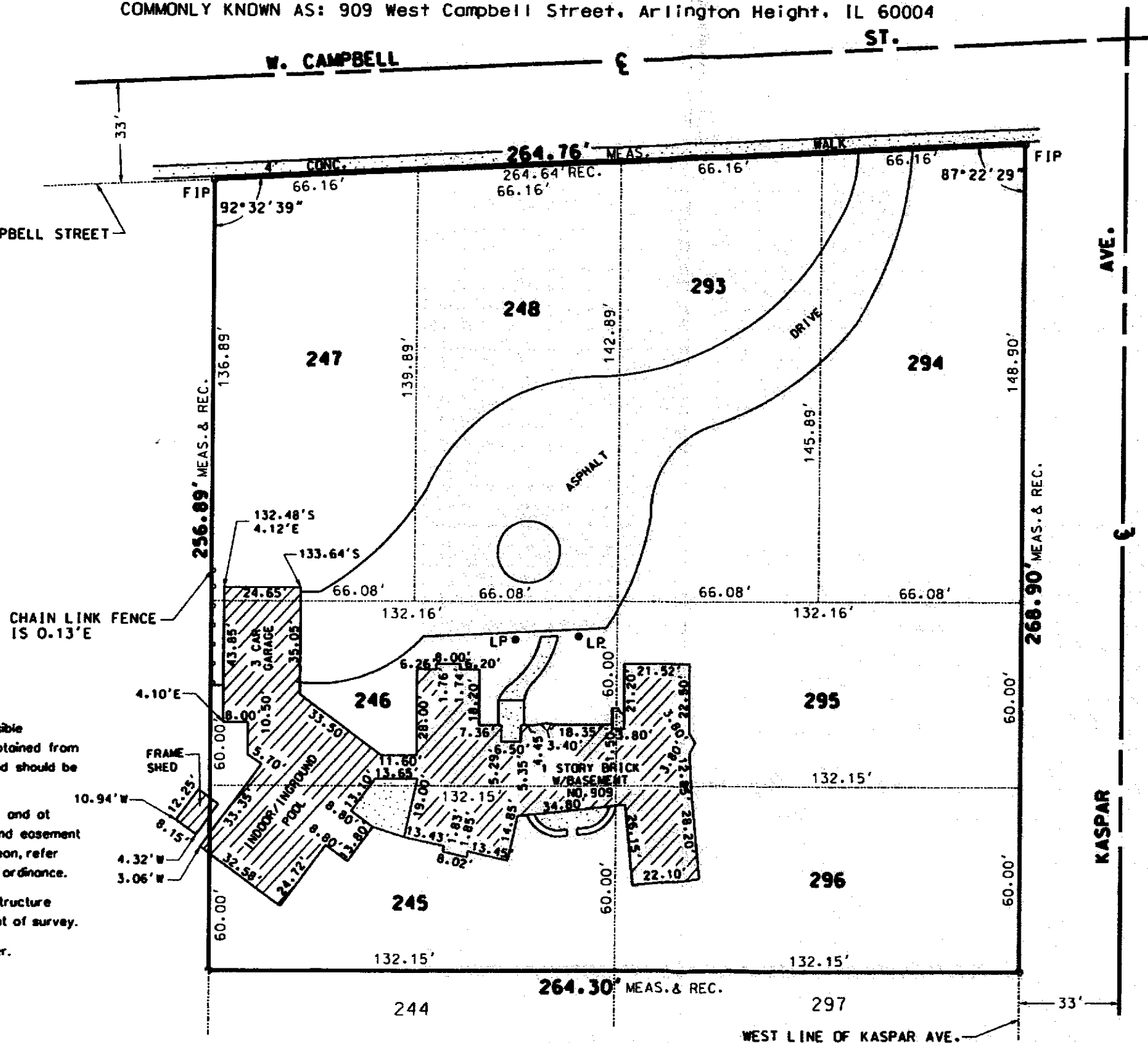

NOTES:

- a.) Utility data other than physical evidence visible on the ground is shown as per records obtained from private and public sources as indicated and should be assumed to be approximate.
- b.) Compare all points before building by some and at once report any difference. For building and easement lines and other restrictions not shown hereon, refer to your abstract, deed contract or zoning ordinance.
- c.) Do to show on the ground, some of the structure can not be seen and not shown on the plat of survey.
- d.) The property is served by sewer and water.

Ordered By: Lewis Contreras
Field work done: 02/25/14
Drawn By: RK

WEST LINE OF KASPAR AVE.