

LEGAL DESCRIPTION

THAT PART OF THE EAST HALF OF THE NORTHWEST QUARTER OF SECTION 32, TOWNSHIP 42 NORTH, RANGE 11, EAST OF THE THIRD PRINCIPAL MERIDIAN DESCRIBED AS FOLLOWS: BEGINNING AT THE INTERSECTION OF CENTER LINE OF A BRIDGE AND CENTER LINE OF A STATE ROAD WHICH POINT IS 1410.75 FEET NORTH OF THE SOUTHWEST CORNER OF THE EAST HALF OF THE NORTHWEST QUARTER OF SECTION 32, AFORESAID, THENCE SOUTH ALONG THE CENTER LINE OF STATE ROAD 4.32 CHAINS; THENCE EAST 6.32 CHAINS; THENCE NORTH 5.20 CHAINS; THENCE SOUTH 80 DEGREES WEST, ALONG PARTY LINE, 6.60 CHAINS TO THE POINT OF BEGINNING, IN COOK COUNTY, ILLINOIS. EXCEPTING THEREFROM THOSE PARTS THEREOF TAKEN FOR PUBLIC PURPOSES BY DOCUMENT NUMBERS 2124982 AND 20824619.

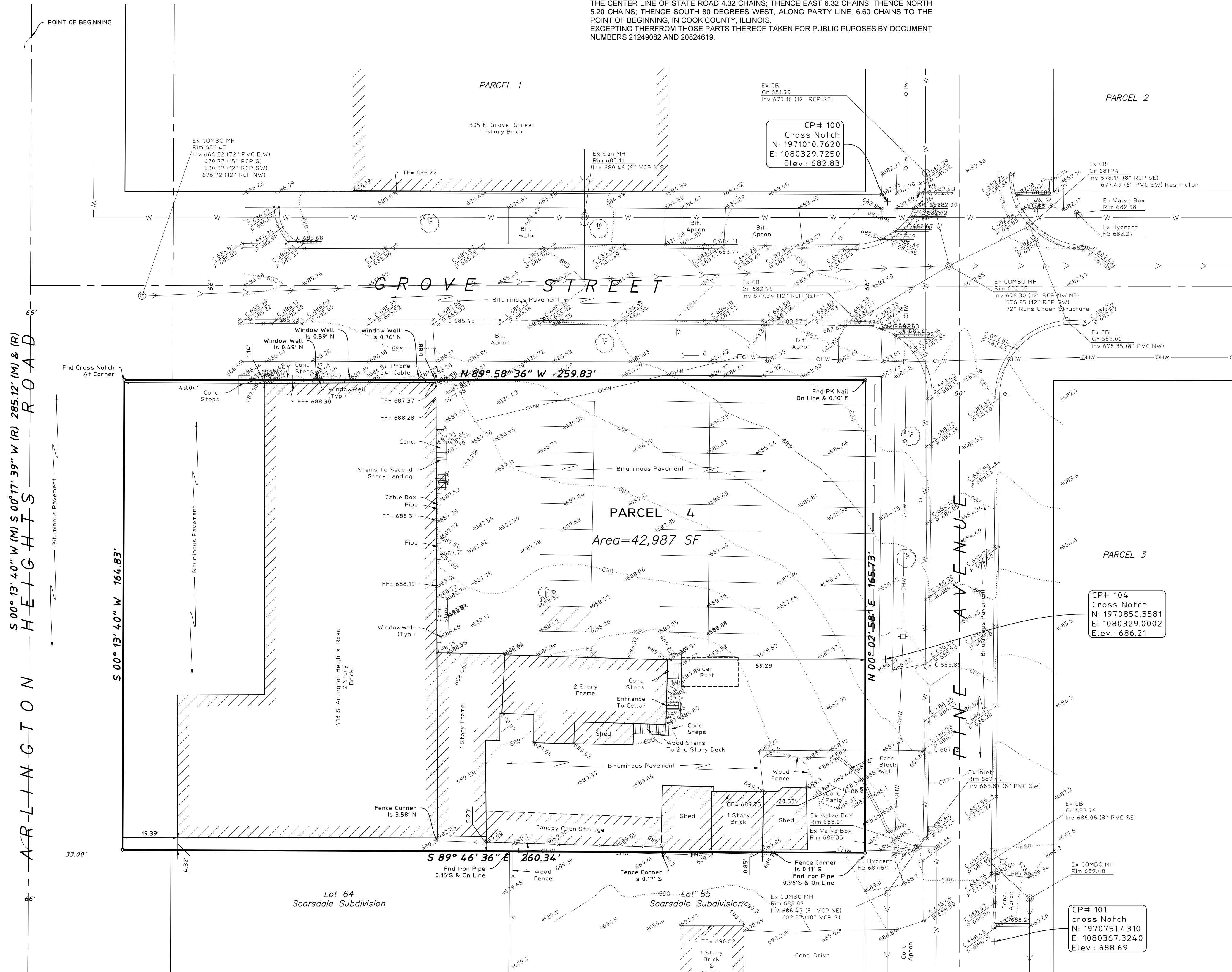

LEGEND

- Manhole
Catch Basin
Clean Out
Storm Sewer
Sanitary Sewer
Combined Sewer
Water Main
Fire Hydrant
Valve Vault
Valve Box
B-Box
Light Pole
Hand Hole
Fence
Pipe Bollard
Sign
Overhead Utility Line
Electric Meter
Guy Wire
Utility Pole
Telephone Pedestal
Cable TV Pedestal
Handicapped Parking Stall
Curb & Gutter
Depressed Curb
Retaining Wall
Curb Elevation and Gutter/Pavement Elevation
Pavement Elevation
Sidewalk Elevation
Ground Elevation
Contour Line
Deciduous Tree
Coniferous Tree
Bush
Brushline

Benchmark
Site Benchmark
CP # 100 (See Survey)
Description: Cross Notch
Elevation: 682.83

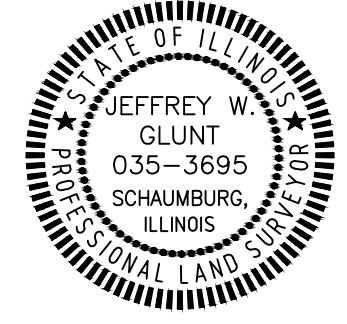

- Surveyor's Notes:
1. Field work was completed on September 26, 2013.
2. The Horizontal coordinates and basis of bearing shown hereon are based on NAD 83(CORS96) Illinois East Zone 1201 State Plane Coordinates as referenced from Kara Company's RTK Network.
3. The Vertical Datum referenced hereon is based on NAVD 88 (Geoid 12) as referenced from Kara Company's RTK Network.
4. A title commitment policy was not provided for this survey. This property may be subject to easements and/or restrictions not provided to the surveyor prior to the completion of this survey.
5. Utility information shown hereon is based upon field measurements, available records. Information from field data is limited to that which is visible and can be measured. This survey does not exclude the possibility of the existence of other underground utilities and/or structures. Record information is based upon data collected from both public and private sources. The completeness and/or accuracy of these records cannot be guaranteed, except for those items that can be verified by field measurement. Prior to any excavation contact J.U.L.I.E. (1-800-892-0123).

State of Illinois )
County of Cook ) SS:
This professional service conforms to the current Illinois minimum standards for a boundary and topographic survey.
Schaumburg, Illinois, October 3, 2013.
By: Jeffrey W. Glunt, Illinois Professional Land Surveyor No. 3695

HAEGER ENGINEERING LLC
Illinois Professional Design Firm No. 184-003152
Consulting Engineers and Land Surveyors
1304 N. Plum Grove Road
Schaumburg, Illinois 60173
Tel: 847/394-6600 Fax: 847/394-6608

BOUNDARY & TOPOGRAPHIC SURVEY
NORTHWEST METALCRAFT
413 S. ARLINGTON HEIGHTS RD.
ARLINGTON HEIGHTS, IL
HAEGER ENGINEERING consulting engineers land surveyors
1304 N. Plum Grove Road, Schaumburg, IL 60173 • Tel: 847.394.6600 Fax: 847.394.6608
www.haegerengineering.com

Project Manager: MLA
Engineer: JWG
Date: 10-3-2013
Project No: 13144
Sheet: 1