



THREE BALA EAST, SUITE 502  
BALA CYNWYD, PA 19004



8550 BRYN MAWR AVENUE, SUITE 100  
CHICAGO, ILLINOIS 60631

PLANS PREPARED BY:



**W-T COMMUNICATION  
DESIGN GROUP, LLC.**  
WIRELESS INFRASTRUCTURE

2675 Pratum Avenue  
Hoffman Estates, Illinois 60192  
PH: (224) 293-6333 FAX: (224) 293-6444  
www.wtengineering.com

IL License No.: 184.006042 Exp: 04/30/17

COPYRIGHT © 2015 W-T COMMUNICATION DESIGN GROUP, LLC.

SEAL:

CARISA WENDT, ARCHITECT  
STATE OF ILLINOIS LICENSE # 001-020898  
EXPIRES: 11/30/16 SIGNED / /  
CORPORATE DESIGN & DEVELOPMENT GROUP, LLC  
A MEMBER OF THE W-T FAMILY OF COMPANIES  
IL DESIGN FIRM LIC. # 184.004313 Exp. 04/30/17

DATE: DESCRIPTION: BY: REV:

11/11/14	LEASE EXHIBIT	JL	A
11/19/14	REVISED LEASE EXHIBIT	TJM	B
01/23/15	ZONING DRAWINGS	JL	C
02/23/15	REVISED ZONING DWGS	RH	D
05/28/15	LANDSCAPING DRAWINGS	JS	E

**SITE NUMBER: IL1204/CH73218**

**SITE NAME: AUTO TECH**

**SITE TYPE: RAWLAND**

**JURISDICTION: VILLAGE OF ARLINGTON HEIGHTS**

**CITY: ARLINGTON HEIGHTS**

**COUNTY: COOK COUNTY**

**LOCATION MAP**

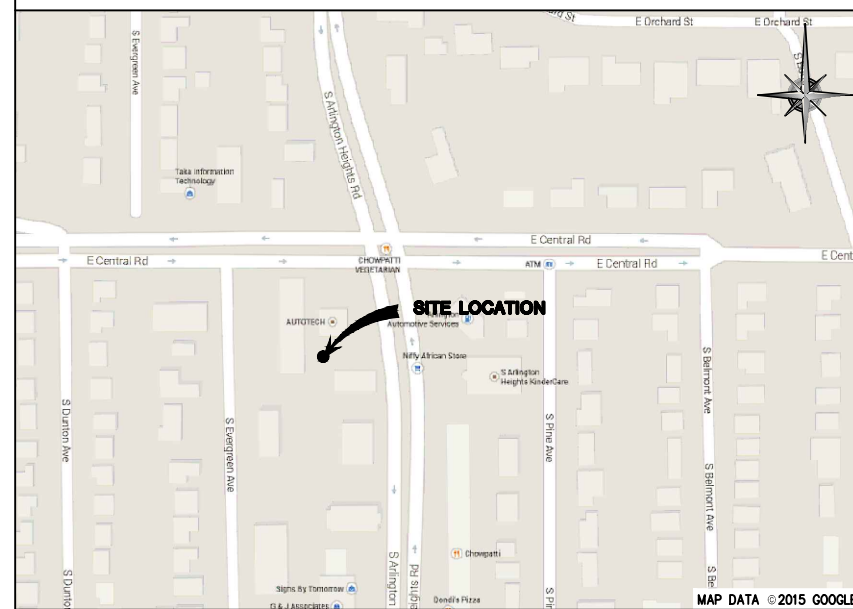

**PROJECT DESCRIPTION**

INSTALL T-MOBILE EQUIPMENT CABINET ON NEW PLATFORM AT GRADE. NEW TOWER. NO NEW WATER OR SEWER IS REQUIRED AS FACILITY IS UNMANNED.

**INITIAL BUILD OUT:**

2 NEW ANTENNAS, 1 HCS, 2 COVP'S, 1 CABINET, 1 RRU MODULES, 2 SYSTEM MODULES

**PROJECT LOCATION**

**COORDINATES (NAD83):**

LAT: 42.066115'  
LONG: -87.980341'  
AMSL: TBD

**SITE ADDRESS:**

1000 S. ARLINGTON HEIGHTS RD.  
ARLINGTON HEIGHTS, IL 60005

DATA OBTAINED FROM S.C.I.P.

**PROPERTY SUMMARY**

**PROPERTY ADDRESS:**  
1000 S. ARLINGTON HEIGHTS RD.  
ARLINGTON HEIGHTS, IL 60005

**ZONING:**  
B-2

**ASSESSOR'S PARCEL NUMBER (APN):**  
08-09-207-008

**CONTACTS**

**APPLICANT**

APC TOWERS  
3000 AERIAL CENTER PARKWAY, SUITE 110  
MORRISVILLE, NC 27560  
TEL: (480) 695-3734  
CONTACT: MATT DOSTAL

**PROPERTY OWNER CONTACT:**

AUTO TECH  
1000 S. ARLINGTON HEIGHTS RD.  
ARLINGTON HEIGHTS, IL 60005  
TEL: 847-258-2111

**UTILITIES**

**ELECTRIC:**

COMED  
TEL: (877) 426-6331  
CONTACT: OPERATOR

**TELEPHONE:**

AT&T  
TEL: (855) 637-9527  
CONTACT: OPERATOR

**SHEET INDEX**

SHEET NUMBER:	DESCRIPTION:
T-1	TITLE SHEET
LS-1	LAND SURVEY
LS-2	LAND SURVEY
C-1	EXISTING OVERALL PLAN
C-2	NEW OVERALL PLAN
C-3	ENLARGED COMPOUND PLAN
A-1	ELEVATIONS
L-1	LANDSCAPING DETAILS
L-2	LANDSCAPING DETAILS & NOTES

**AERIAL MAP**

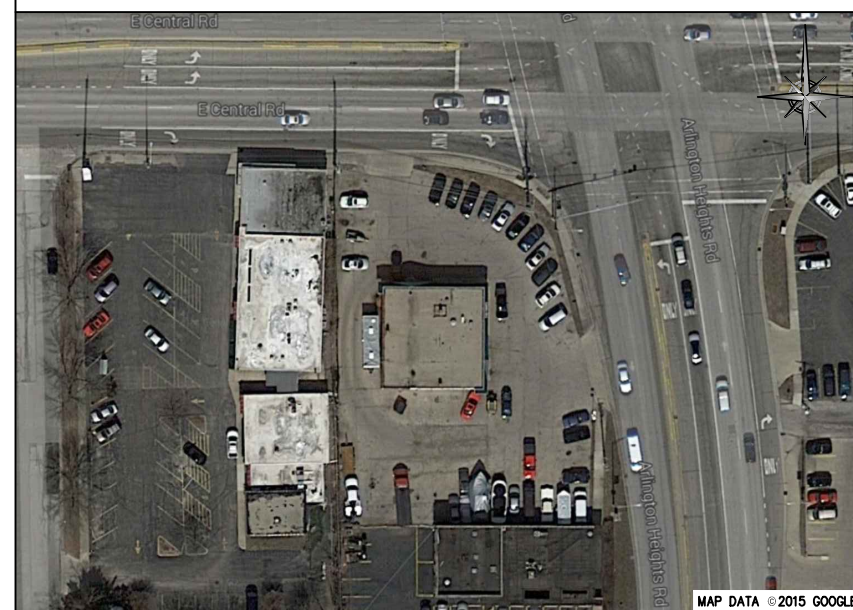

**APPLICABLE CODES**

BUILDING CODE: INTERNATIONAL BUILDING CODE 2009 WITH AMENDMENTS  
ELECTRICAL CODE: NATIONAL ELECTRICAL CODE 2005

**DRIVING DIRECTIONS**

DIRECTIONS FROM O'HARE INTERNATIONAL AIRPORT:  
HEAD SOUTHWEST ON I-190 W. TAKE THE EXIT TOWARD BESSIE COLEMAN DR. TURN RIGHT ONTO BESSIE COLEMAN DR. TAKE THE INTERSTATE 190 RAMP TO INTERSTATE 90/INTERSTATE 294/CHICAGO. TAKE I-90 W TO S ARLINGTON HEIGHTS RD IN ELK GROVE. TAKE THE ARLINGTON HEIGHTS RD EXIT FROM I-90 W. MERGE ONTO I-190 E. TAKE EXIT 1C FOR I-294 N TOWARD N TOLLWAY/MILWAUKEE/ROCKFORD/I-90 W/TOLLWAY. KEEP RIGHT AT THE FORK, FOLLOW SIGNS FOR I-90 W/ROCKFORD/TOLLWAY AND MERGE ONTO I-90 W. KEEP LEFT AT THE FORK TO STAY ON I-90 W. TAKE THE ARLINGTON HEIGHTS RD EXIT. DRIVE TO S ARLINGTON HEIGHTS RD IN ARLINGTON HEIGHTS. TURN RIGHT ONTO S ARLINGTON HEIGHTS RD. MAKE A U-TURN AT E CENTRAL RD. DESTINATION WILL BE ON THE RIGHT. ARRIVE AT IL1204/CH73218 - 1000 SOUTH ARLINGTON HEIGHTS ROAD, ARLINGTON HEIGHTS, IL 60005.

**PROJECT TEAM**

**A/E**

W-T COMMUNICATION DESIGN GROUP, LLC.  
2675 PRATUM AVENUE  
HOFFMAN ESTATES, IL 60192  
TEL: (224) 293-6333  
FAX: (224) 293-6444

**SITE ACQUISITION**

NATIONAL WIRELESS VENTURES  
505 N LAKE SHORE DRIVE SUITE 2109  
CHICAGO, IL 60603  
CONTACT: PETE AMARO  
TEL: (815) 409-2740

**STRUCTURAL ENGINEER**

T.B.D.

**APPROVALS**

PENDING APPROVAL OF THE JURISDICTION, THE FOLLOWING PARTIES HAVE REVIEWED THE DESIGN WITHIN THEIR FUNCTIONAL RESPONSIBILITIES AND HAVE APPROVED THIS PROJECT FOR CONSTRUCTION. CONTRACTORS MAY NOT START CONSTRUCTION WITHOUT A NOTICE TO PROCEED (NTP) FROM T-MOBILE.

	PRINT NAME	SIGNATURE	DATE
LANDLORD			
PRECON. MGR			
DEVELOP. MGR			
CONST. INSP.			
A&E MOR			
RF ENGINEER			
OPERATIONS			
ZONING REP			
UTILITIES			

**ISSUED FOR ZONING**

**SITE INFORMATION:**

**IL1204/CH73218**

**AUTO TECH**

1000 S. ARLINGTON HEIGHTS RD.  
ARLINGTON HEIGHTS, IL 60005

W-T JOB NUMBER: T143899

**SHEET TITLE:**

**TITLE SHEET**

**SHEET NUMBER:**

**T-1**

**PLOT SCALE: 1:1 @ 11"x17"**











