



3000 AERIAL CENTER PKWY, SUITE 110  
MORRISVILLE, NC 27560

8550 BRYN MAWR AVENUE, SUITE 100  
CHICAGO, ILLINOIS 60631

2675 Pratum Avenue  
Hoffman Estates, Illinois 60192  
PH: (224) 293-6333 FAX: (224) 293-6444  
[www.wtengineering.com](http://www.wtengineering.com)

L. License No.: 184.006042 Exp: 04/30/17

COPYRIGHT © 2015 W-T COMMUNICATION DESIGN GROUP, LLC.

CARISSA WENDT, ARCHITECT  
STATE OF ILLINOIS LICENSE # 001-020898  
EXPIRES: 11/30/16 SIGNED / /  
CORPORATE DESIGN & DEVELOPMENT GROUP, LLC  
A MEMBER OF THE W-T FAMILY OF COMPANIES  
DESIGN FIRM LIC. # 184.004313, EXP. 04/30/17

[illegible]

T-1

PLOT SCALE: 1:1 @ 11"x17"

**COUNTY:** COOK COUNTY

[illegible]

DATA OBTAINED FROM S.C.I.P.

**PROPERTY ADDRESS:**  
1000 S. ARLINGTON HEIGHTS RD.  
ARLINGTON HEIGHTS, IL 60005

**ZONING:**  
B-2

**ASSESSOR'S PARCEL NUMBER (APN):**  
08-09-207-008

BUILDING CODE: INTERNATIONAL BUILDING CODE 2009 WITH AMENDMENTS  
ELECTRICAL CODE: NATIONAL ELECTRICAL CODE 2005

DIRECTIONS FROM O'HARE INTERNATIONAL AIRPORT:  
DEPART CHICAGO O'HARE INTERNATIONAL AIRPORT TAKE RAMP ONTO I-190AT  
EXIT 1C, TURN RIGHT ONTO RAMP ONTO I-294 N (TRI-STATE TOLLWAY). TAKE  
RAMP ONTO I-90 (NORTHWEST TOLLWAY TAKE RAMP ONTO ARLINGTON HTS  
RD. BEAR RIGHT ONTO S ARLINGTON HEIGHTS RD. ARRIVE AT SITE ON LEFT  
HAND SIDE OF THE STREET.

<b><u>ELECTRIC:</u></b>	<b><u>TELEPHONE:</u></b>
COMED	AT&T
TEL: (877) 426-6331	TEL: (855) 637-9527
CONTACT: OPERATOR	CONTACT: OPERATOR

**A&E**  
W-T COMMUNICATION DESIGN GROUP, LLC.  
2675 PRATUM AVENUE  
HOFFMAN ESTATES, IL 60192  
CONTACT: PAUL ALVAREZ  
TEL: (224) 293-6333  
FAX: (224) 293-6444

NATIONAL WIRELESS VENTURES  
505 N LAKE SHORE DRIVE  
SUITE 2109  
CHICAGO, IL 60603  
CONTACT: PETE AIMARO  
TEL: (815) 409-2740

## T.B.D.

[illegible]

PENDING APPROVAL OF THE JURISDICTION, THE FOLLOWING PARTIES HAVE REVIEWED THE DESIGN WITHIN THEIR FUNCTIONAL RESPONSIBILITIES AND HAVE APPROVED THIS PROJECT FOR CONSTRUCTION. CONTRACTORS MAY NOT START CONSTRUCTION WITHOUT A NOTICE TO PROCEED (NTP) FROM T-MOBILE.

	<u>PRINT NAME</u>	<u>SIGNATURE</u>	<u>DATE</u>
LANDLORD	_____	_____	_____
PRECON. MGR	_____	_____	_____
DEVELOP. MGR	_____	_____	_____
CONST. INSP.	_____	_____	_____
A&E MGR	_____	_____	_____
RF ENGINEER	_____	_____	_____
OPERATIONS	_____	_____	_____
ZONING REP	_____	_____	_____
UTILITIES	_____	_____	_____





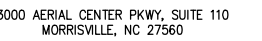

8550 BRYN MAWR AVENUE, SUITE 100  
CHICAGO, ILLINOIS 60631

**W-T**

2675 Pratum Avenue  
Hoffman Estates, Illinois 60192  
PH: (224) 293-6333 FAX: (224) 293-6444  
[www.wtengineering.com](http://www.wtengineering.com)

L. License No.: 184.006042 Exp: 04/30/17

COPYRIGHT © 2015 W-T COMMUNICATION DESIGN GROUP, LLC.

CARISSA WENDT, ARCHITECT  
STATE OF ILLINOIS LICENSE # 001-020898  
EXPIRES: 11/30/16 SIGNED / /  
CORPORATE DESIGN & DEVELOPMENT GROUP, LLC  
A MEMBER OF THE W-T FAMILY OF COMPANIES  
ILL DESIGN FIRM LLC. # 184.004313, EXP. 04/30/17

**- SITE INFORMATION: \_\_\_\_\_**

**IL1204/CH73218I**

**AUTO TECH**

**1000 S. ARLINGTON HEIGHTS RD.**  
**ARLINGTON HEIGHTS, IL 60005**

**W-T JOB NUMBER: T143899**

**ENLARGED  
COMPOUND  
PLAN**

C-3

PLOT SCALE: 1:1 @ 11"x17"



**SCALE: 1"=10'-0"**

1

NOTE:  
W-T'S SCOPE OF WORK DOES NOT INCLUDE A STRUCTURAL EVALUATION OF THIS TOWER OR STRUCTURE. NEW ANTENNAS AND EQUIPMENT SHOWN ON THIS PLAN HAVE NOT BEEN EVALUATED TO VERIFY THE TOWER OR STRUCTURE HAS THE CAPACITY TO ADEQUATELY SUPPORT THESE ANTENNAS. PRIOR TO ANY ANTENNA OR EQUIPMENT INSTALLATION, A STRUCTURAL EVALUATION OF THE TOWER OR STRUCTURE, INCLUDING ALL ANTENNA MOUNTING SYSTEMS & HARDWARE SHOULD BE PERFORMED.

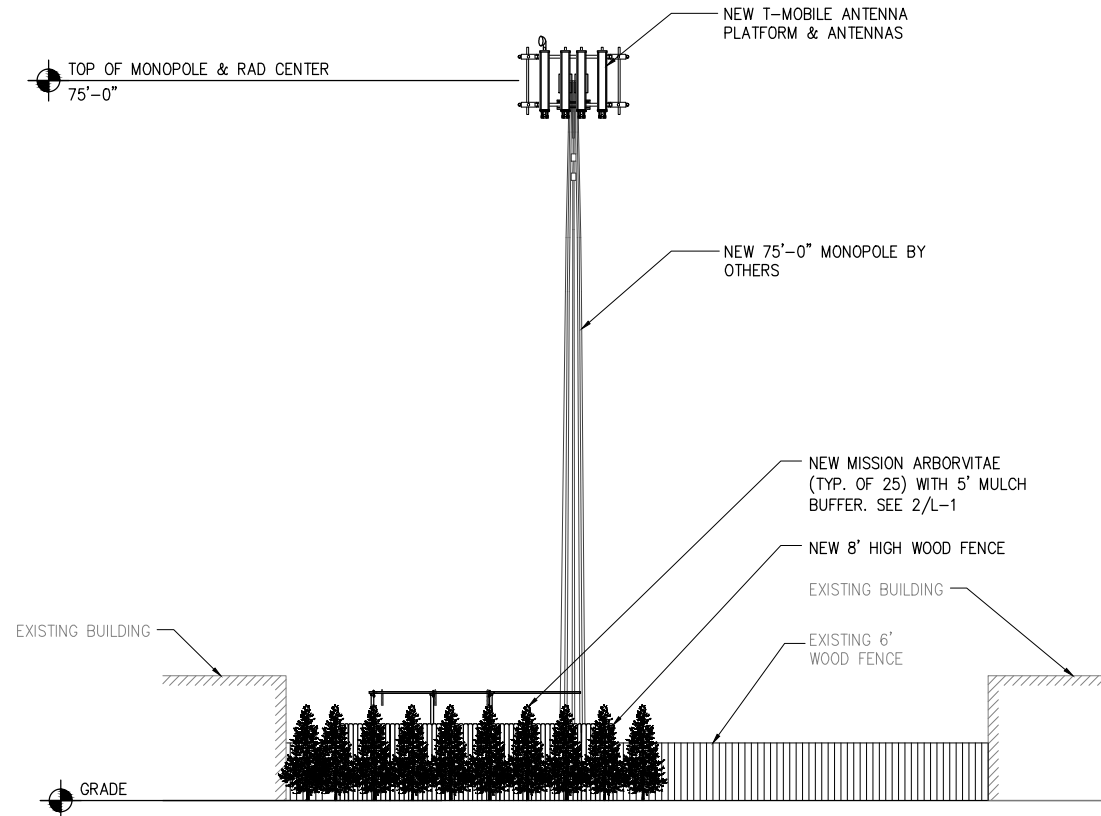

2

PLOT SCALE: 1:1 @ 11"x17"

STAKE AND GUY TREES WITH CALIPER OF 4" AND LARGER.  
(SEE SPECIFICATIONS)

SET CROWN OF ROOT BALL 3" ABOVE EXISTING GRADE.

CREATE SAUCER WITH TOPSOIL.

3" MINIMUM DOUBLE SHREDDED HARDWOOD BARK MULCH.  
(SEE SPECIFICATIONS)

FOLD DOWN OR CUT AND REMOVE TOP 1/3 OF BURLAP.

PLANTING MIX BACKFILL. (SEE SPECIFICATIONS)

SET ROOTBALL ON UNDISTURBED SUBGRADE.

3X BALL DIA. MIN.

**SCALE: NONE**

1

STAKE AND GUY TREES 5' OR GREATER IN HEIGHT (SEE SPECIFICATIONS)

SET CROWN OF ROOT BALL 3" ABOVE EXISTING GRADE

CREATE SAUCER WITH PLANTING MIX

3" MINIMUM DOUBLE SHREDDED HARDWOOD BARK MULCH (SEE SPECIFICATIONS)

FOLD DOWN OR CUT AND REMOVE TOP 1/3 OF BURLAP

PLANTING MIX BACKFILL (SEE SPECIFICATIONS)

SET ROOTBALL ON UNDISTURBED SUBGRADE

3X BALL DIA. MIN.

**SCALE: NONE**

2

**PLOT SCALE: 1:1 @ 11"x17"**

PLOT SCALE: 1:1 @ 11"x17"



18"x24" .040 ALUMINUM

MY SAFETY SIGN S-3600  
10"x14" .040 ALUMINUM

**SCALE: NONE**

1

18"x24" .040 ALUMINUM

MY SAFETY SIGN S-6083  
10M "x14" .040 ALUMINUM

**SCALE: NONE**

2

3000 AERIAL CENTER PKWY, SUITE 110  
MORRISVILLE, NC 27560

8550 BRYN MAWR AVENUE, SUITE 100  
CHICAGO, ILLINOIS 60631

— PLANS PREPARED BY: —

**W-T COMMUNICATION  
DESIGN GROUP, LLC.**  
**WIRELESS INFRASTRUCTURE**

2675 Pratum Avenue  
Hoffman Estates, Illinois 60192  
PH: (224) 293-6333 FAX: (224) 293-6444  
[www.wtengineering.com](http://www.wtengineering.com)

IL License No.: 184.006042 Exp: 04/30/17

COPYRIGHT © 2015 W-T COMMUNICATION DESIGN GROUP, LLC.

**SEAL:**

CARISSA WENDT, ARCHITECT  
STATE OF ILLINOIS LICENSE # 001-020898  
EXPIRES: 11/30/16 SIGNED / /  
CORPORATE DESIGN & DEVELOPMENT GROUP, LLC  
A MEMBER OF THE W-T FAMILY OF COMPANIES  
L DESIGN FIRM LIC. # 184.004313, EXP. 04/30/17

[illegible]

**— SITE INFORMATION: —**

IL1204/CH73218I

## AUTO TECH

1000 S. ARLINGTON HEIGHTS RD.  
ARLINGTON HEIGHTS, IL 60005

W-T JOB NUMBER: T143899

**SHEET TITLE:**

## COMPOUND FENCE SIGNAGE

**-SHEET NUMBER:—**

**S-1**

PLOT SCALE: 1:1 @ 11"x17"