

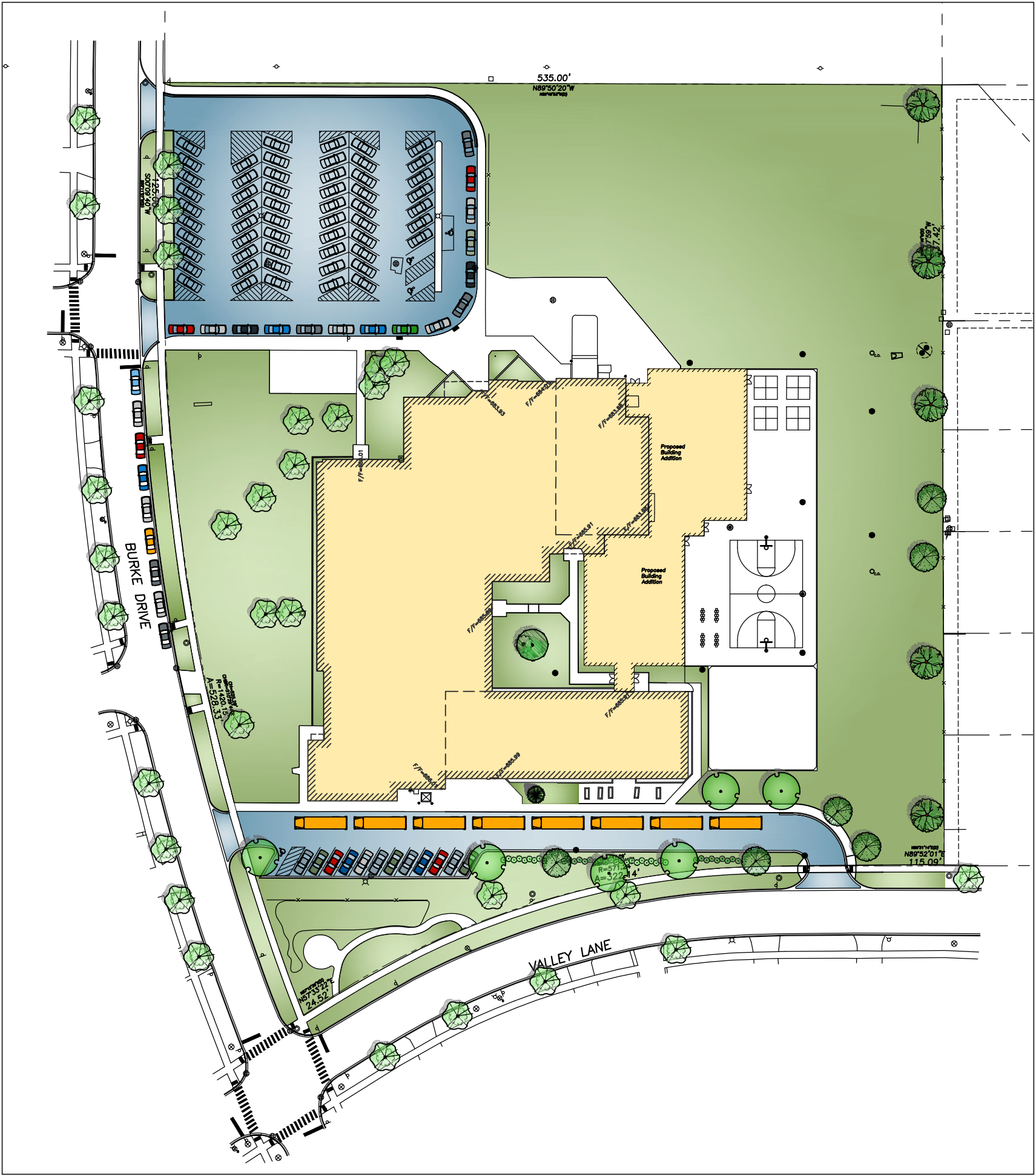

Ivy Hill School - Existing
562 Students

Option A
Stacking for 6 Buses



Ivy Hill School - Proposed
 641 Students
14% Student Increase Over Existing

Option A
 Proposed Stacking for 8 Buses
100% Increase of Onsite Bus Stacking

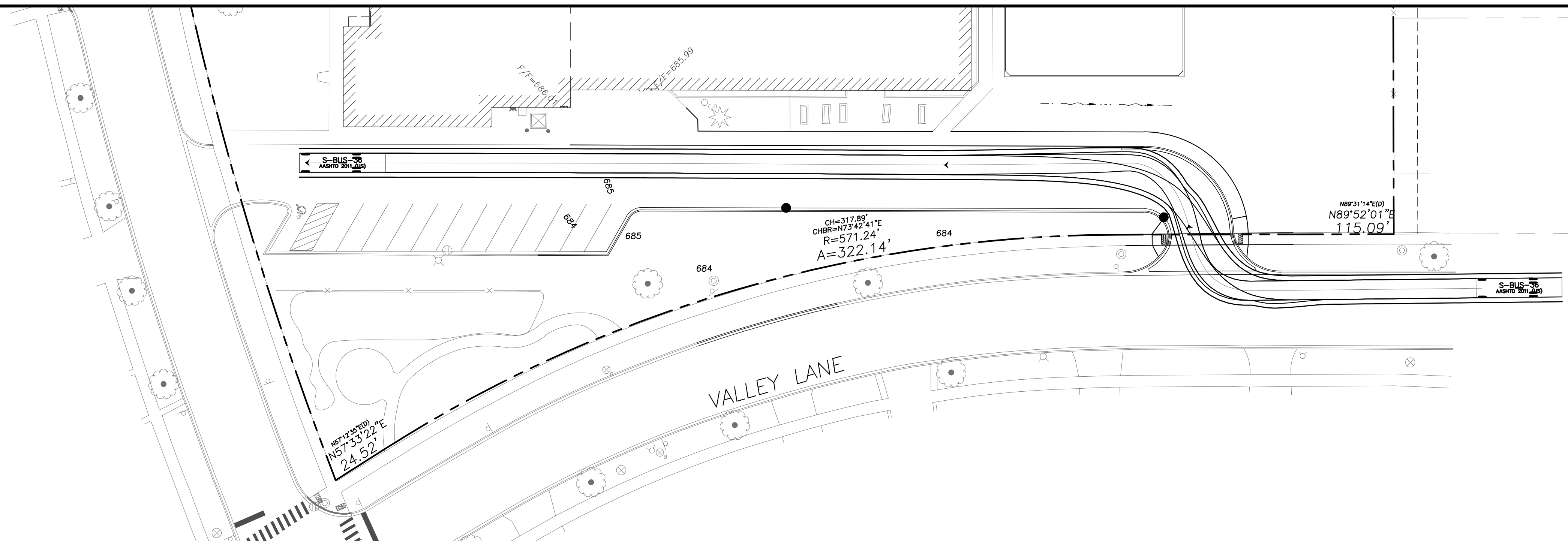

SCHOOL BUS-ENTRANCE FROM EAST

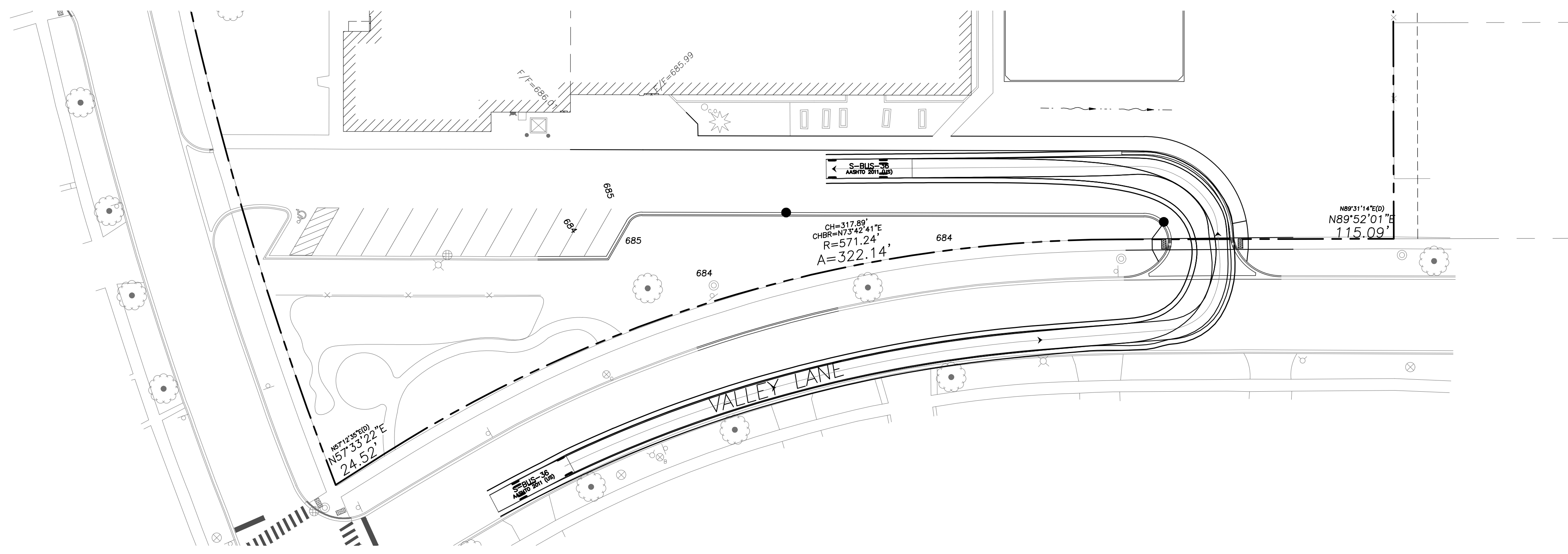

SCHOOL BUS-ENTRANCE FROM WEST

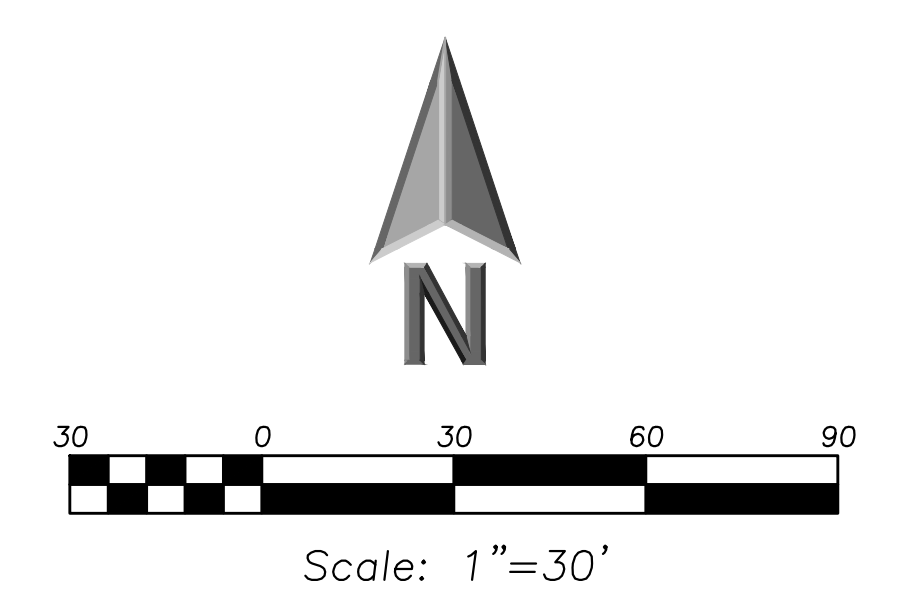

LEGEND

EXISTING	PROPOSED

GENERAL NOTES

- The Location of Existing Underground Utilities, Such As Watermains, Sewers, Gas Lines, Etc. As Shown On The Plans, Has Been Determined From The Best Available Information and is Given For The Convenience of The Contractor. However, The Owner and The Engineer Do Not Assume Responsibility In The Event That During Construction, Utilities Other Than Those Shown May Be Encountered, and That The Actual Location of Those Which Are Shown May Be Different From The Location As Shown On The Drawings. Contact Engineer Immediately If Surface and/or Subsurface Features Are Different Than Shown On The Drawings.
- Notify The Engineer Without Delay of Any Discrepancies Between the Drawings and Existing Field Conditions.
- Notify The Owner, Engineer and The A Minimum of 48 Hours In Advance of Performing Any Work.
- All Areas, On or Off Site, Disturbed During Construction Operations and Not Part of the Work As Shown Hereon Shall Be Restored To Original Condition to the Satisfaction of the Owner at No Additional Cost to the Owner. It is Incumbent Upon Contractor to Show That Damaged Areas Were Not Disturbed By Construction Operations.
- These Drawings Assume That The Contractor Will Utilize An Electronic Drawing File (DWG) and Stake All Site Improvements Accordingly.
- No Person May Utilize The Information Contained Within These Drawings Without Written Approval From Eriksson Engineering Associates, Ltd.
- The Engineer Is Furnishing These Drawings For Construction Purposes As A Convenience To The Owner, Architect, Surveyor, or Contractor. Prior To The Use Of These Drawings For Construction Purposes, The User Of This Media Shall Verify All Dimensions And Locations Of Buildings With The Foundation Drawings And Architectural Site Plan, and Coordinate All Dimensions and Locations of All Site Items. If Conflicts Exist The User Of This Information Shall Contact The Engineer Immediately.
- Provide An As-built Survey Prepared By A Licensed Professional Land Surveyor In Accordance With The Authorities Having Jurisdiction Which May Include All Detention Basins, Including All Storm and Sanitary Sewers and Structure Locations, Sizes, Rim and Invert Elevations, Final Detention Volume Calculations For The Basin(s) and Watermain and Valve and Appurtenance Locations.
- The Illinois Department Of Transportation Standard Specifications For Road And Bridge Construction Latest Edition, And All Addenda Thereto, Shall Govern The Earthwork And Paving Work Under This Contract Unless Noted Otherwise.

**ERIKSSON
ENGINEERING
ASSOCIATES, LTD.**

145 COMMERCE DRIVE, SUITE A
GRAYSLAKE, ILLINOIS 60030
PHONE: (847) 223-4804
FAX: (847) 223-4864
EMAIL: INFO@EEA-LTD.COM
PROFESSIONAL DESIGN FIRM
LICENSE NO. 184-003220
EXPIRES: 04/30/2017

**IVY HILL ELEMENTARY SCHOOL
ADDITION AND RENOVATIONS**

**2211 N. Burke Dr.
Arlington Heights, Illinois**

Reserved for Seal:

Expiration Date: _____

No.	Date	Description
2	07/23/15	ISSUED FOR REVIEW
3	08/05/15	ISSUED FOR REVIEW
4	08/31/15	ISSUED FOR BID & PERMIT
	09/08/15	ADDENDUM #1
	09/08/15	ISSUED FOR PERMIT

© ERIKSSON ENGINEERING ASSOCIATES, LTD. 2015 THIS PLAN & SPEC. ARE THE PROPERTY OF ERIKSSON ENGINEERING ASSOCIATES, LTD. NO REPRODUCTION OR USE OF ANY PART OF THIS PLAN IS PERMITTED WITHOUT THE WRITTEN CONSENT OF ERIKSSON ENGINEERING ASSOCIATES, LTD.	
Design By:	JC
Date:	06/06/15
Approved By:	KC
Project No.:	

Sheet Title:

**AUTOTURN
EXHIBIT**

Sheet No.:

CX8.1

SURVEY PROVIDED BY:

Plot of Survey and Topography Provided By TFW Surveying and Mapping Inc. For Eriksson Engineering Associates on July 3, 2015. Order Number 150518. Project Number 2029.

PROJECT BENCHMARKS

- Site Benchmark 1, Flange Bolt FH Elevation=686.60
 - Site Benchmark 1, Arrow Bolt FH Elevation=686.15
- Datum: NAVD88
- Easting: -297444.87
Northing: 2509989.00

J.U.L.I.E.

Note: The exact location of all utilities shall be verified by the contractor prior to construction activities. For utility locations call: J.U.L.I.E. 1 (800) 892-0123

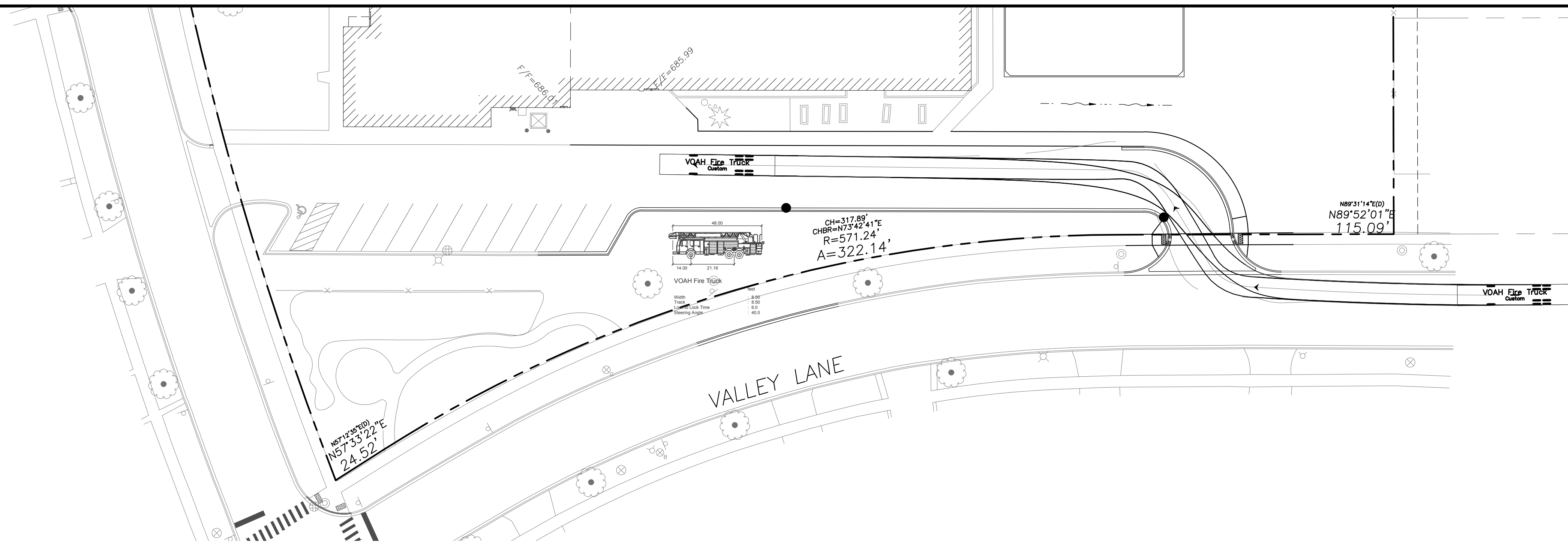

FIRE TRUCK-ENTRANCE FROM EAST

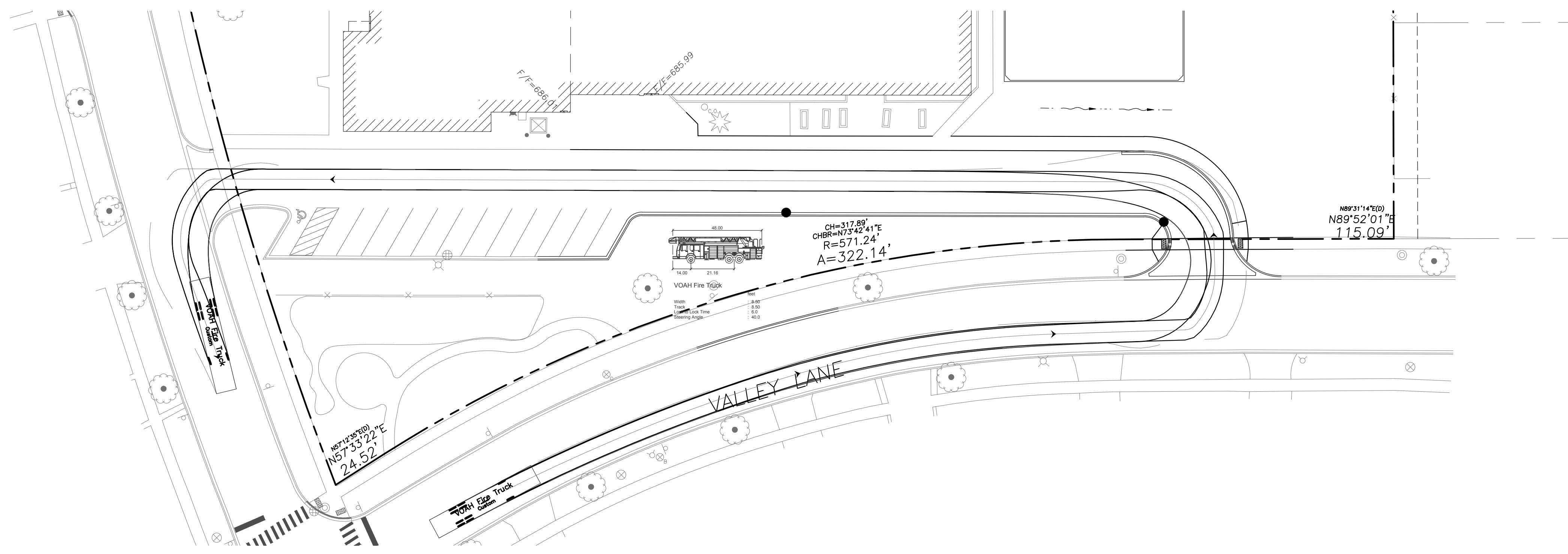

FIRE TRUCK-ENTRANCE FROM WEST

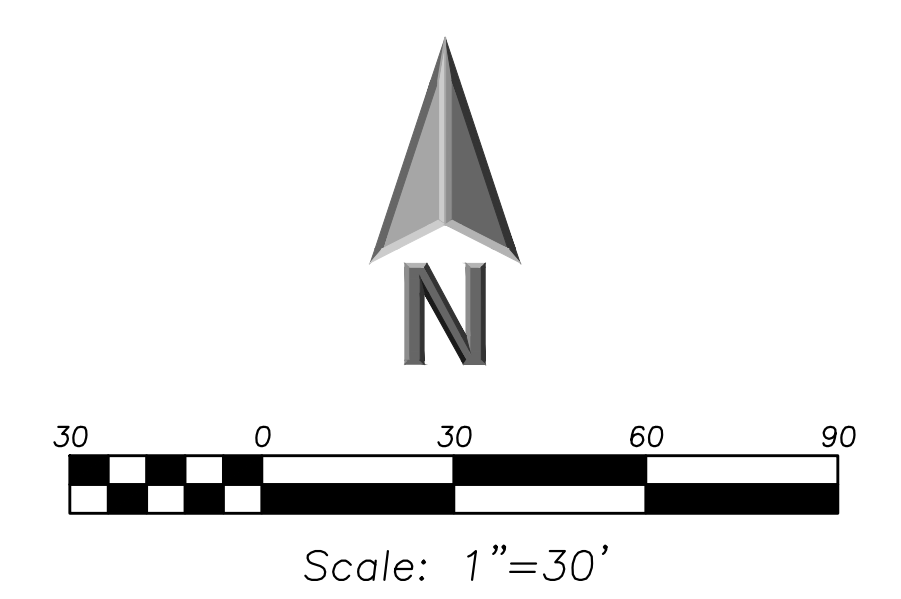

LEGEND

EXISTING	PROPOSED

GENERAL NOTES

- The Location of Existing Underground Utilities, Such As Watermains, Sewers, Gas Lines, Etc. As Shown On The Plans, Has Been Determined From The Best Available Information and is Given For The Convenience of The Contractor. However, The Owner and The Engineer Do Not Assume Responsibility In The Event That During Construction, Utilities Other Than Those Shown May Be Encountered, and That The Actual Location of Those Which Are Shown May Be Different From The Location As Shown On The Drawings. Contact Engineer Immediately If Surface and/or Subsurface Features Are Different Than Shown On The Drawings.
- Notify The Engineer Without Delay of Any Discrepancies Between the Drawings and Existing Field Conditions.
- Notify The Owner, Engineer and The A Minimum of 48 Hours In Advance of Performing Any Work.
- All Areas, On or Off Site, Disturbed During Construction Operations and Not Part of the Work As Shown Hereon Shall Be Restored To Original Condition to the Satisfaction of the Owner at No Additional Cost to the Owner. It is Incumbent Upon Contractor to Show That Damaged Areas Were Not Disturbed By Construction Operations.
- These Drawings Assume That The Contractor Will Utilize An Electronic Drawing File (DWG) and Stake All Site Improvements Accordingly.
- No Person May Utilize The Information Contained Within These Drawings Without Written Approval From Eriksson Engineering Associates, Ltd.
- The Engineer Is Furnishing These Drawings For Construction Purposes As A Convenience To The Owner, Architect, Surveyor, or Contractor. Prior To The Use Of These Drawings For Construction Purposes, The User Of This Media Shall Verify All Dimensions And Locations Of Buildings With The Foundation Drawings And Architectural Site Plan, and Coordinate All Dimensions and Locations of All Site Items. If Conflicts Exist The User Of This Information Shall Contact The Engineer Immediately.
- Provide An As-built Survey Prepared By A Licensed Professional Land Surveyor In Accordance With The Authorities Having Jurisdiction Which May Include All Detention Basins, Including All Storm and Sanitary Sewers and Structure Locations, Sizes, Rim and Invert Elevations, Final Detention Volume Calculations For The Basin(s) and Watermain and Valve and Appurtenance Locations.
- The Illinois Department Of Transportation Standard Specifications For Road And Bridge Construction Latest Edition, And All Addenda Thereto, Shall Govern The Earthwork And Paving Work Under This Contract Unless Noted Otherwise.

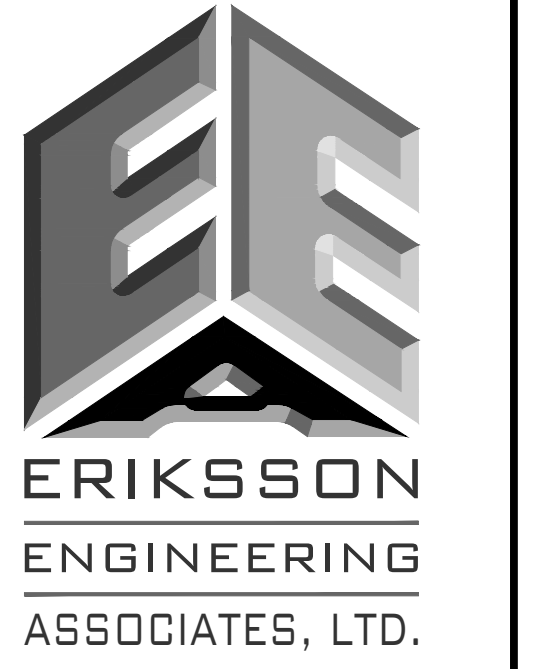

145 COMMERCE DRIVE, SUITE A
GRAYSLAKE, ILLINOIS 60030
PHONE: (847) 223-4804
FAX: (847) 223-4864
EMAIL: INFO@EEA-LTD.COM
PROFESSIONAL DESIGN FIRM
LICENSE NO. 184-003220
EXPIRES: 04/30/2017

**IVY HILL ELEMENTARY SCHOOL
ADDITION AND RENOVATIONS**
2211 N. Burke Dr.
Arlington Heights, Illinois

Reserved for Seal:

Expiration Date: _____

No.	Date	Description
2	07/23/15	ISSUED FOR REVIEW
3	08/05/15	ISSUED FOR REVIEW
4	08/31/15	ISSUED FOR BID & PERMIT
	09/08/15	ADDENDUM #1
	09/08/15	ISSUED FOR PERMIT

© ERIKSSON ENGINEERING ASSOCIATES, LTD., 2015
THIS PLAN & SPEC. ARE THE PROPERTY OF ERIKSSON ENGINEERING ASSOCIATES, LTD.
NO REPRODUCTION OF ANY PART OF THIS PLAN IS PERMITTED WITHOUT THE WRITTEN
CONSENT OF ERIKSSON ENGINEERING ASSOCIATES, LTD.

Design By:	JC	Date:	06/06/15
Approved By:	KC	Project No.:	

Sheet Title:
**AUTOTURN
EXHIBIT**

Sheet No.:
CX8.2

SURVEY PROVIDED BY:

Plot of Survey and Topography Provided By TFW Surveying and Mapping Inc. For Eriksson Engineering Associates on July 3, 2015. Order Number 150518. Project Number 2029.

PROJECT BENCHMARKS

- Site Benchmark 1, Flange Bolt FH Elevation=686.60
 - Site Benchmark 1, Arrow Bolt FH Elevation=686.15
- Datum: NAVD88
Easting: -297444.87
Northing: 2509989.00

J.U.L.I.E.

Note: The exact location of all utilities shall be verified by the contractor prior to construction activities. For utility locations call: J.U.L.I.E. 1 (800) 892-0123