

**ARLINGTON DOWNS**  
**TREE PRESERVATION PLAN**  
**TREE REMOVALS**      **REMOVALS**

SIZE RANGE	QTY	REPLACEMENT	
		REMOVALS	REQUIRED
3-7"	31	0	0
8-12"	14	3	42
13-19"	12	4	48
20-25"	1	5	5
26-29"	0	6	0
30-35"	0	7	0
36">	0	8	0

**TOTAL TREE REQUIRED FOR REPLACEMENT 95**

**TOTAL TREE PROVIDED AS REPLACEMENT 144**

- KEY**
- EXISTING TREES TO BE RETAINED & PROTECTED (Per Detail 1)
  - ⊗ EXISTING TREES TO BE REMOVED
  - PROPOSED SHADE TREES - Min. 4" caliper

**NOTE:**  
 PER VILLAGE OF ARLINGTON HEIGHTS LANDSCAPE ORDINANCE NO PARKING BAY TO BE LONGER THAN 20 SPACES WITHOUT A A PARKING SPOT SIZED PLANTING BED WITH ONE 4" CALIPER SHADE TREE & PLANTED OR MULCHED GROUNDCOVER.

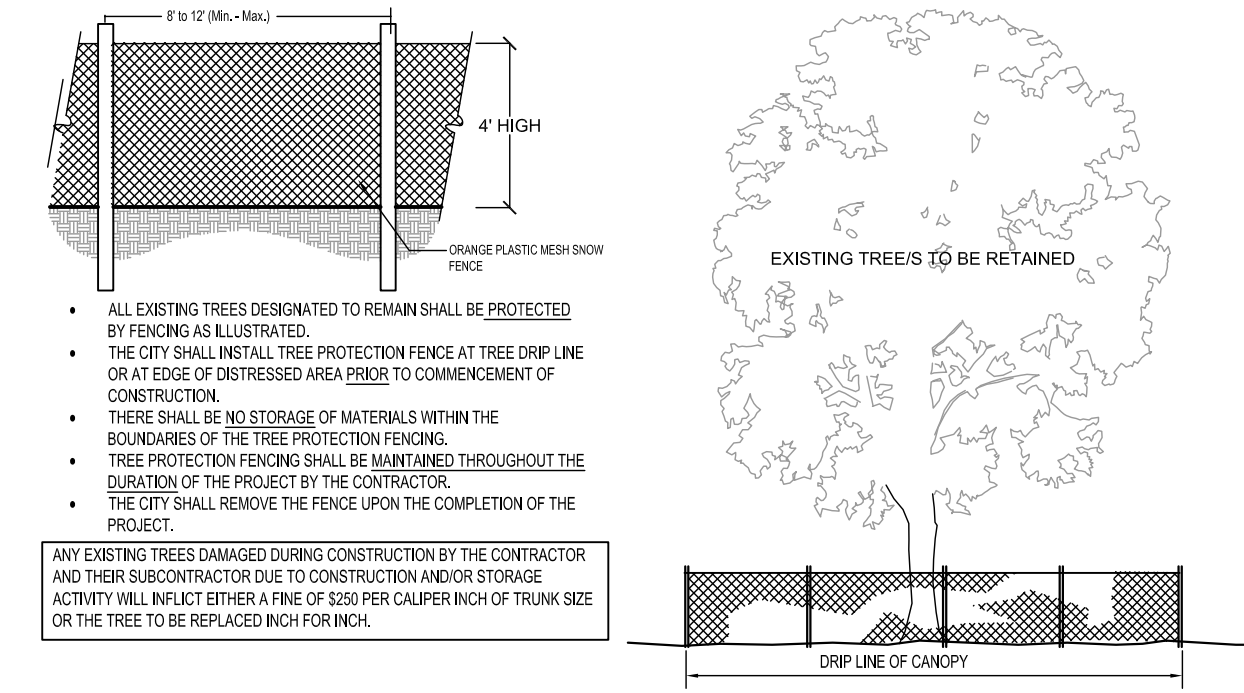

**1**  
**L1.0**  
**TYPICAL TREE PROTECTION FENCE**  
 N.T.S.

**1**  
**L1.0**  
**OVERALL SITE PLAN**  
 SCALE: 1" = 60'

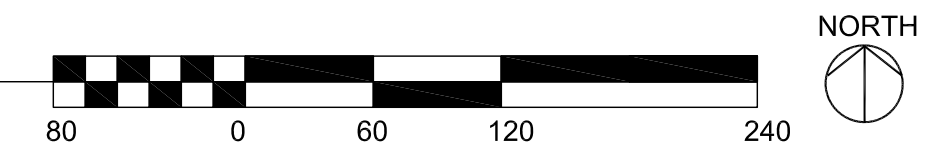

THE LANDSCAPE ARCHITECT AND HIS CONSULTANTS DO NOT WARRANT OR GUARANTEE THE ACCURACY AND COMPLETENESS OF THE WORK PRODUCT THEREIN BEYOND A REASONABLE DILIGENCE. IF ANY MISTAKES, OMISSIONS, OR DISCREPANCIES ARE FOUND TO EXIST WITH THE WORK PRODUCT, THE LANDSCAPE ARCHITECT SHALL BE PROMPTLY NOTIFIED SO THAT HE MAY HAVE THE OPPORTUNITY TO TAKE ANY STEPS NECESSARY TO RESOLVE THEM. FAILURE TO PROMPTLY NOTIFY THE LANDSCAPE ARCHITECT OF SUCH CONDITIONS SHALL ABSOLVE THE LANDSCAPE ARCHITECT FROM ANY RESPONSIBILITY FOR THE CONSEQUENCES OF SUCH FAILURE. ACTIONS TAKEN WITHOUT THE KNOWLEDGE OR CONSENT OF THE LANDSCAPE ARCHITECT, OR IN CONTRADICTION TO THE LANDSCAPE ARCHITECT'S WORK PRODUCT OR RECOMMENDATIONS, SHALL BECOME THE RESPONSIBILITY NOT OF THE LANDSCAPE ARCHITECT, BUT OF THE PARTIES RESPONSIBLE FOR THE TAKING OF SUCH ACTION.

**funke architects**  
 160 east Grand 300  
 Chicago IL 60611  
 c. 312.593.4812  
 p. 312.428.9979  
 f. 312.546.7065

[www.funkearchitects.com](http://www.funkearchitects.com)

**Kettelkamp & Kettelkamp**  
 landscape architecture  
 1315 Sherman Place  
 Evanston Illinois 6201  
 847.905.1281

**ARLINGTON DOWNS - RETAIL**

**OWNER(S):**  
 ARLINGTON DOWNS WPH, LLC  
 ARLINGTON DOWNS COMMERCIAL, LLC  
 PSB / EUCLID, LLC  
 2920 W. EUCLID AVENUE  
 ARLINGTON HEIGHTS IL 60005

**LICENSED STAMP AND SIGNATURE**

NO.	DATE	DESCRIPTION
1	10.07.15	Plan Commission Application (Rev. 1)
2	09.03.15	Plan Commission Application

© Funke Architects LLC 2015  
 THESE DOCUMENTS ARE THE PROPERTY OF Funke Architects, LLC. NO PART MAY BE REPRODUCED, COPIED OR REPRODUCED WITHOUT WRITTEN PERMISSION FROM THE AUTHOR.

**SHEET TITLE:**  
**OVERALL SITE LANDSCAPE PLAN**

**SHEET NO.**

**L1.0**

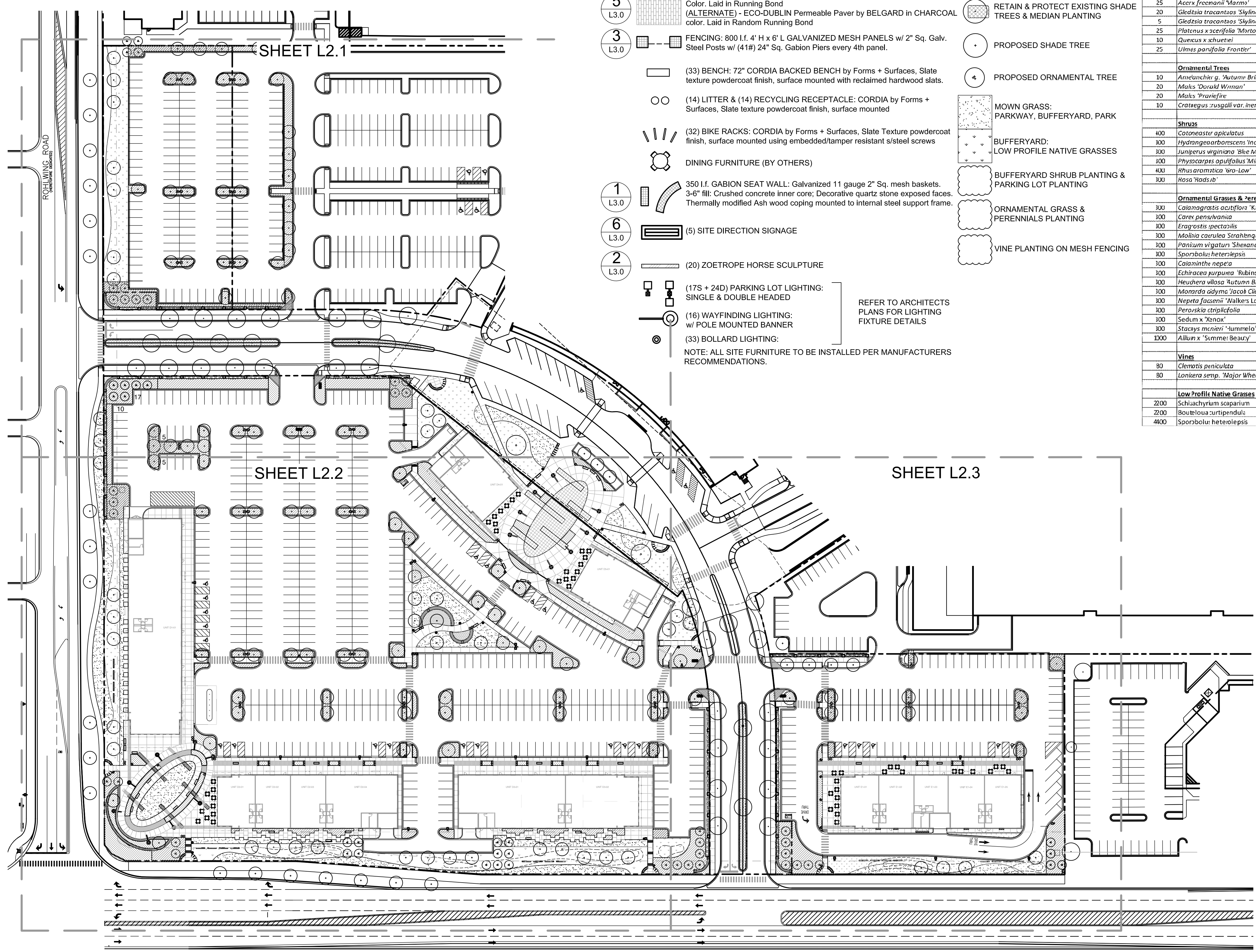

**KEY**

**SITE AMENITIES**

- 5 L3.0 4,700 s.f. ACCENT PAVING: 4"x24" MODULE By BELGARD In GRAPHITE Color. Laid in Running Bond (ALTERNATE) - ECO-DUBLIN Permeable Paver by BELGARD in CHARCOAL color. Laid in Random Running Bond
- 3 L3.0 FENCING: 800 l.f. 4' H x 6' L GALVANIZED MESH PANELS w/ 2" Sq. Galv. Steel Posts w/ (41#) 24" Sq. Gabion Piers every 4th panel.
- (33) BENCH: 72" CORDIA BACKED BENCH by Forms + Surfaces, Slate texture powdercoat finish, surface mounted with reclaimed hardwood slats.
- (14) LITTER & (14) RECYCLING RECEPTACLE: CORDIA by Forms + Surfaces, Slate texture powdercoat finish, surface mounted
- (32) BIKE RACKS: CORDIA by Forms + Surfaces, Slate Texture powdercoat finish, surface mounted using embedded/tamper resistant s/steel screws
- DINING FURNITURE (BY OTHERS)
- 1 L3.0 350 l.f. GABION SEAT WALL: Galvanized 11 gauge 2" Sq. mesh baskets. 3-6" fill. Crushed concrete inner core; Decorative quartz stone exposed faces. Thermally modified Ash wood coping mounted to internal steel support frame.
- 6 L3.0 (5) SITE DIRECTION SIGNAGE
- 2 L3.0 (20) ZOETROPE HORSE SCULPTURE
- (17S + 24D) PARKING LOT LIGHTING: SINGLE & DOUBLE HEADED
- (16) WAYFINDING LIGHTING: w/ POLE MOUNTED BANNER
- (33) BOLLARD LIGHTING:

REFER TO ARCHITECTS PLANS FOR LIGHTING FIXTURE DETAILS

NOTE: ALL SITE FURNITURE TO BE INSTALLED PER MANUFACTURERS RECOMMENDATIONS.

**PLANTING**

- RETAIN & PROTECT EXISTING SHADE TREES & MEDIAN PLANTING
- PROPOSED SHADE TREE
- PROPOSED ORNAMENTAL TREE
- MOWN GRASS: PARKWAY, BUFFERYARD, PARK
- BUFFERYARD: LOW PROFILE NATIVE GRASSES
- BUFFERYARD SHRUB PLANTING & PARKING LOT PLANTING
- ORNAMENTAL GRASS & PERENNIALS PLANTING
- VINE PLANTING ON MESH FENCING

**PLANT SCHEDULE**

QTY	SCIENTIFIC NAME	COMMON NAME	SIZE	LOCATION
<b>Shade Trees</b>				
25	<i>Acer x freemanii 'Marms'</i>	Marm's Freeman Maple	4" BB	Bufferyard, Parking Lot, On Site Planting
20	<i>Gleditsia tracantosa 'Siyline'</i>	Honey Locust	6" 8" BE	Bufferyard, Parking Lot, On Site Planting
5	<i>Gleditsia tracantosa 'Siyline'</i>	Honey Locust	10" Space	Large Signature Trees, Plaza
25	<i>Platanus x scerifolia 'Moran Circle'</i>	Exclamation Plane tree	4" DB	Bufferyard, Parking Lot
10	<i>Quercus x schuettei</i>	Schuette's Hybrid Oak	4" DB	Bufferyard
25	<i>Ulmus parvifolia 'Frontier'</i>	Frontier Lacebark Elm	4" BB	Or-Site Planting
<b>Ornamental Trees</b>				
10	<i>Amelanchier 'Autumn Brilliance'</i>	Autumn Brilliance Serviceberry	8' 10" BE	Or-Site Tree Planting
20	<i>Malis 'David Wiman'</i>	White Flowering Crabapple	8' 10" BE	Bufferyard
20	<i>Malis 'Prarie Fire'</i>	Pink Flowering Crabapple	8' 10" BE	Bufferyard
10	<i>Crataegus crusgalli var. inermis</i>	Clump Thornless Hawthorn	8' 10" BE	Bufferyard
<b>Shrubs (2,000 @ 3" c.c.)</b>				
400	<i>Cotoneaster apiculatus</i>	Cranberry Cotoneaster	5-gallon	Bufferyard
300	<i>Hydrangea arborescens 'Incrediball'</i>	Incrediball Hydrangea	5-gallon	Bufferyard
300	<i>Juniperus virginiana 'Blue Mountain'</i>	Blue Mountain Juniper	5-gallon	Bufferyard
100	<i>Physocarpus opulifolius 'Minda'</i>	Coppertina Ninebark	7-gallon	Bufferyard
400	<i>Rhus aromatica 'ora-Low'</i>	ora-Low Sumac	5-gallon	Bufferyard
300	<i>Rosa 'Hadsib'</i>	Carefree Sunshine Shrub Rose	3-gallon	Bufferyard
<b>Ornamental Grasses &amp; Perennials (4500 @ 2" o.c.)</b>				
300	<i>Calamagrostis acutiflora 'Karl Foerster'</i>	Karl Foerster Reed Grass	1-gallon	Or-Site Planting
300	<i>Carex pensylvanica</i>	Pennsylvania Sedge	1-gallon	Or-Site Planting
300	<i>Eragrostis spectabilis</i>	Purple Love Grass	1-gallon	Or-Site Planting
300	<i>Molinia caerulea 'Spiralhouette'</i>	Tall Moor Grass	1-gallon	Or-Site Planting
300	<i>Panicum virgatum 'Shenandoah'</i>	Red Switch Grass	3-gallon	Or-Site Planting
300	<i>Sporobolus heterolepis</i>	Prairie Dropseed	1-gallon	Parking lots
300	<i>Calamintha nepeta</i>	Lesser Calamint	1-gallon	Or-Site Planting
300	<i>Echinacea purpurea 'Rubinstern'</i>	Coneflower	1-gallon	Or-Site Planting
300	<i>Heuchera villosa 'Autumn Bride'</i>	Autumn Brice Alumroot	1-gallon	Or-Site Planting
300	<i>Monarda adyma 'Jacob Cline'</i>	Jacob Cline Beebalm	1-gallon	Or-Site Planting
300	<i>Nepeta fasceni 'Walker's Low'</i>	Walker's Low Catmint	1-gallon	Or-Site Planting
300	<i>Perovskia atriplicifolia</i>	Russian Sage	1-gallon	Or-Site Planting
300	<i>Sedum x 'Zenox'</i>	Sedum	1-gallon	Or-Site Planting
300	<i>Stacya mcineri 'tummelo'</i>	Betony	1-gallon	Or-Site Planting
1000	<i>Allium x 'Summer Beauty'</i>	Ornamental Onion	Bulb	Or-Site Planting
<b>Vines (1,000 l.f. / 1 per panel)</b>				
80	<i>Clematis paniculata</i>	Sweet Autumn Clematis	1-gallon	Parking lot Mesh Fence
80	<i>Lonicera semp. 'Major Wheeler'</i>	Major Wheeler Honeysuckle	1-gallon	Parking lot Mesh Fence
<b>Low Profile Native Grasses (35,000 s.f. / 1' o.c. = 8,800 plugs)</b>				
2200	<i>Schachyrum scoparium</i>	Little Bluestem	plugs	Bufferyard
2200	<i>Bouteloua curtipendula</i>	Sideoats Grama	plugs	Bufferyard
4000	<i>Sporobolus heterolepis</i>	Prairie Dropseed	plugs	Bufferyard, Parking Lot

1 LANDSCAPE PLAN  
L1.1 SCALE: 1" = 60'

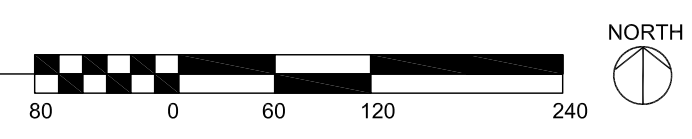

THE LANDSCAPE ARCHITECT AND HIS CONSULTANTS DO NOT WARRANT OR GUARANTEE THE ACCURACY AND COMPLETENESS OF THE WORK PRODUCT THEREIN BEYOND A REASONABLE DILIGENCE. IF ANY MISTAKES, OMISSIONS, OR DISCREPANCIES ARE FOUND TO EXIST WITH THE WORK PRODUCT, THE LANDSCAPE ARCHITECT SHALL BE PROMPTLY NOTIFIED SO THAT HE MAY HAVE THE OPPORTUNITY TO TAKE ANY STEPS NECESSARY TO RESOLVE THEM. FAILURE TO PROMPTLY NOTIFY THE LANDSCAPE ARCHITECT OF SUCH CONDITIONS SHALL ABSOLVE THE LANDSCAPE ARCHITECT FROM ANY RESPONSIBILITY FOR THE CONSEQUENCES OF SUCH FAILURE. ACTIONS TAKEN WITHOUT THE KNOWLEDGE OR CONSENT OF THE LANDSCAPE ARCHITECT, OR IN CONTRADICTION TO THE LANDSCAPE ARCHITECT'S WORK PRODUCT OR RECOMMENDATIONS, SHALL BECOME THE RESPONSIBILITY NOT OF THE LANDSCAPE ARCHITECT, BUT OF THE PARTIES RESPONSIBLE FOR THE TAKING OF SUCH ACTION.



Kettelkamp & Kettelkamp  
landscape architecture  
1315 Sherman Place  
Evanston Illinois 63201  
847.905.1281

ARLINGTON  
DOWNS -  
RETAIL

OWNER(S):  
ARLINGTON DOWNS WPH, LLC  
ARLINGTON DOWNS COMMERCIAL, LLC  
PSB / EUCLID, LLC  
2920 W. EUCLID AVENUE  
ARLINGTON HEIGHTS IL 60005

LICENSED STAMP  
AND SIGNATURE

NO.	DATE	DESCRIPTION
2	10.07.15	Plan Commission Application (Rev. 1)
1	09.03.15	Plan Commission Application

© Funke Architects LLC 2015  
THESE DOCUMENTS ARE THE PROPERTY OF Funke Architects, LLC. NO PART MAY BE REPRODUCED, COPIED OR REPRODUCED WITHOUT WRITTEN PERMISSION FROM THE AUTHOR.

SHEET TITLE:  
**LANDSCAPE  
PLAN - SOUTH**

SHEET NO.  
**L1.1**

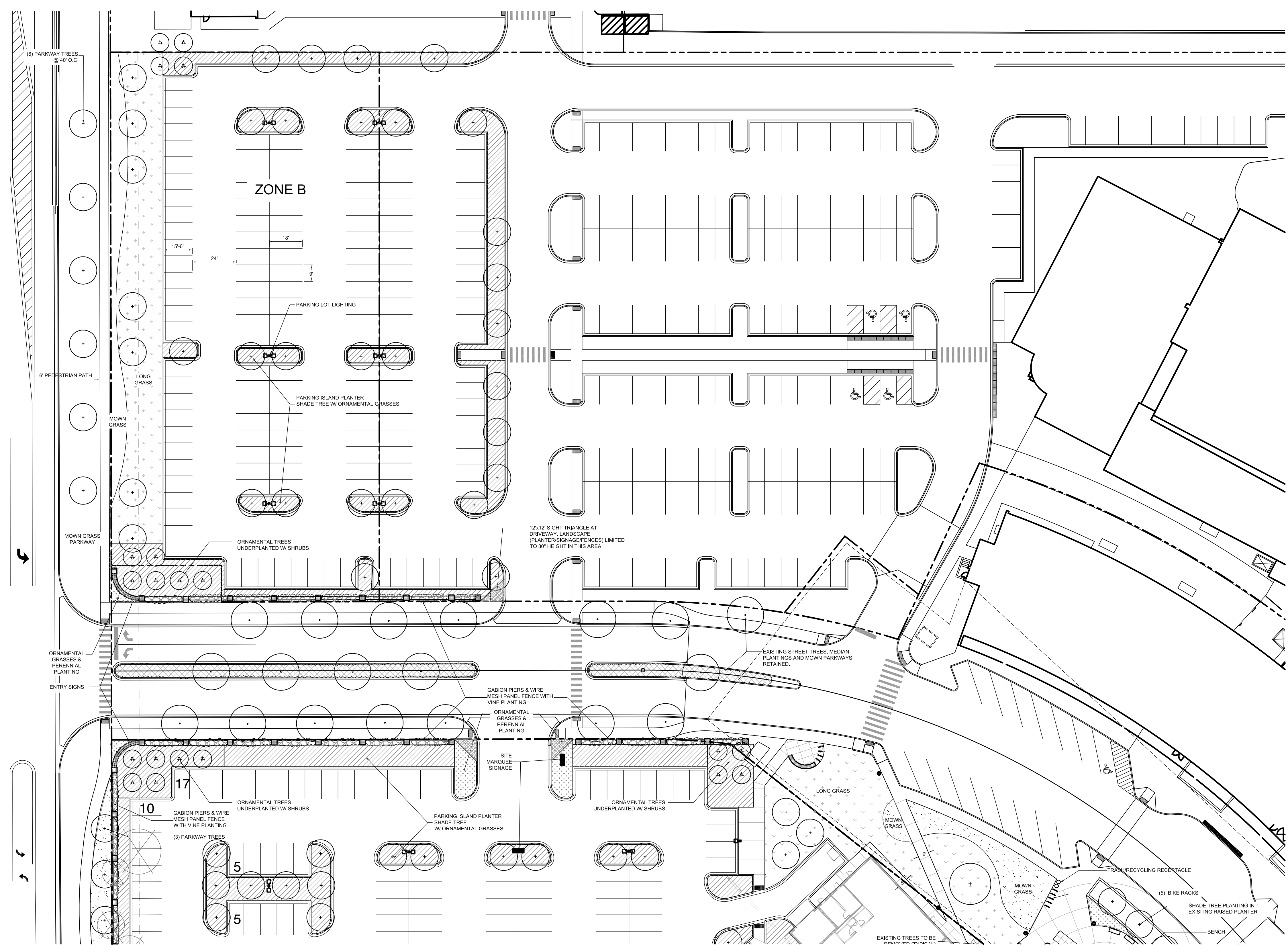

**1** LANDSCAPE DETAIL PLAN  
L2.1 SCALE= 1"=30'

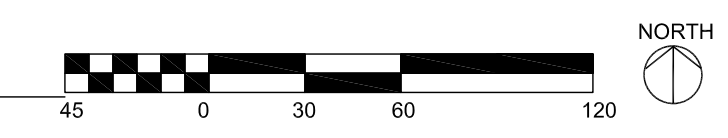

THE LANDSCAPE ARCHITECT AND HIS CONSULTANTS DO NOT WARRANT OR GUARANTEE THE ACCURACY AND COMPLETENESS OF THE WORK PRODUCT THEREIN BEYOND A REASONABLE DILIGENCE. IF ANY MISTAKES, OMISSIONS, OR DISCREPANCIES ARE FOUND TO EXIST WITH THE WORK PRODUCT, THE LANDSCAPE ARCHITECT SHALL BE PROMPTLY NOTIFIED SO THAT HE MAY HAVE THE OPPORTUNITY TO TAKE ANY STEPS NECESSARY TO RESOLVE THEM. FAILURE TO PROMPTLY NOTIFY THE LANDSCAPE ARCHITECT OF SUCH CONDITIONS SHALL ABSOLVE THE LANDSCAPE ARCHITECT FROM ANY RESPONSIBILITY FOR THE CONSEQUENCES OF SUCH FAILURE. ACTIONS TAKEN WITHOUT THE KNOWLEDGE OR CONSENT OF THE LANDSCAPE ARCHITECT, OR IN CONTRADICTION TO THE LANDSCAPE ARCHITECT'S WORK PRODUCT OR RECOMMENDATIONS, SHALL BECOME THE RESPONSIBILITY NOT OF THE LANDSCAPE ARCHITECT, BUT OF THE PARTIES RESPONSIBLE FOR THE TAKING OF SUCH ACTION.



**Kettelkamp & Kettelkamp**  
landscape architecture  
1315 Sherman Place  
Evanston Illinois 60201  
847.905.1281

**ARLINGTON DOWNS - RETAIL**

**OWNER(S):**  
ARLINGTON DOWNS WPH, LLC  
ARLINGTON DOWNS COMMERCIAL, LLC  
PSB / EUCLID, LLC  
2920 W. EUCLID AVENUE  
ARLINGTON HEIGHTS IL 60005

**LICENSED STAMP AND SIGNATURE**

NO.	DATE	DESCRIPTION
1	10.07.15	Plan Commission Application (New Sheet)
2	09.03.15	Plan Commission Application

© Funke Architects LLC 2015  
THESE DOCUMENTS ARE THE PROPERTY OF Funke Architects, LLC. NO PART MAY BE REPRODUCED, COPIED OR REPRODUCED WITHOUT WRITTEN PERMISSION FROM THE AUTHOR.

**SHEET TITLE:**  
**LANDSCAPE PLAN NORTH PLAZA**  
SHEET NO.

**L2.1**



Kettelkamp & Kettelkamp  
landscape architecture  
1315 Sherman Place  
Evanston Illinois 60201  
847.905.1281

# ARLINGTON DOWNS - RETAIL

OWNER(S):  
ARLINGTON DOWNS WPH, LLC  
ARLINGTON DOWNS COMMERCIAL, LLC  
PSB / EUCLID, LLC  
2920 W. EUCLID AVENUE  
ARLINGTON HEIGHTS IL 60005

LICENSED STAMP AND SIGNATURE

NO.	DATE	DESCRIPTION
1	10.07.15	Plan Commission Application (New Sheet)
2	09.03.15	Plan Commission Application

© Funke Architects LLC, 2015. THESE DOCUMENTS ARE THE PROPERTY OF Funke Architects, LLC & MAY NOT BE REPRODUCED, COPIED OR REPRODUCED WITHOUT WRITTEN PERMISSION FROM THE AUTHOR.

SHEET TITLE:  
**LANDSCAPE PLAN ZONE E**

SHEET NO.  
**L2.2**

MATCH LINE FOR CONTINUATION SEE SHEET L2.1

MATCH LINE FOR CONTINUATION SEE SHEET L2.3

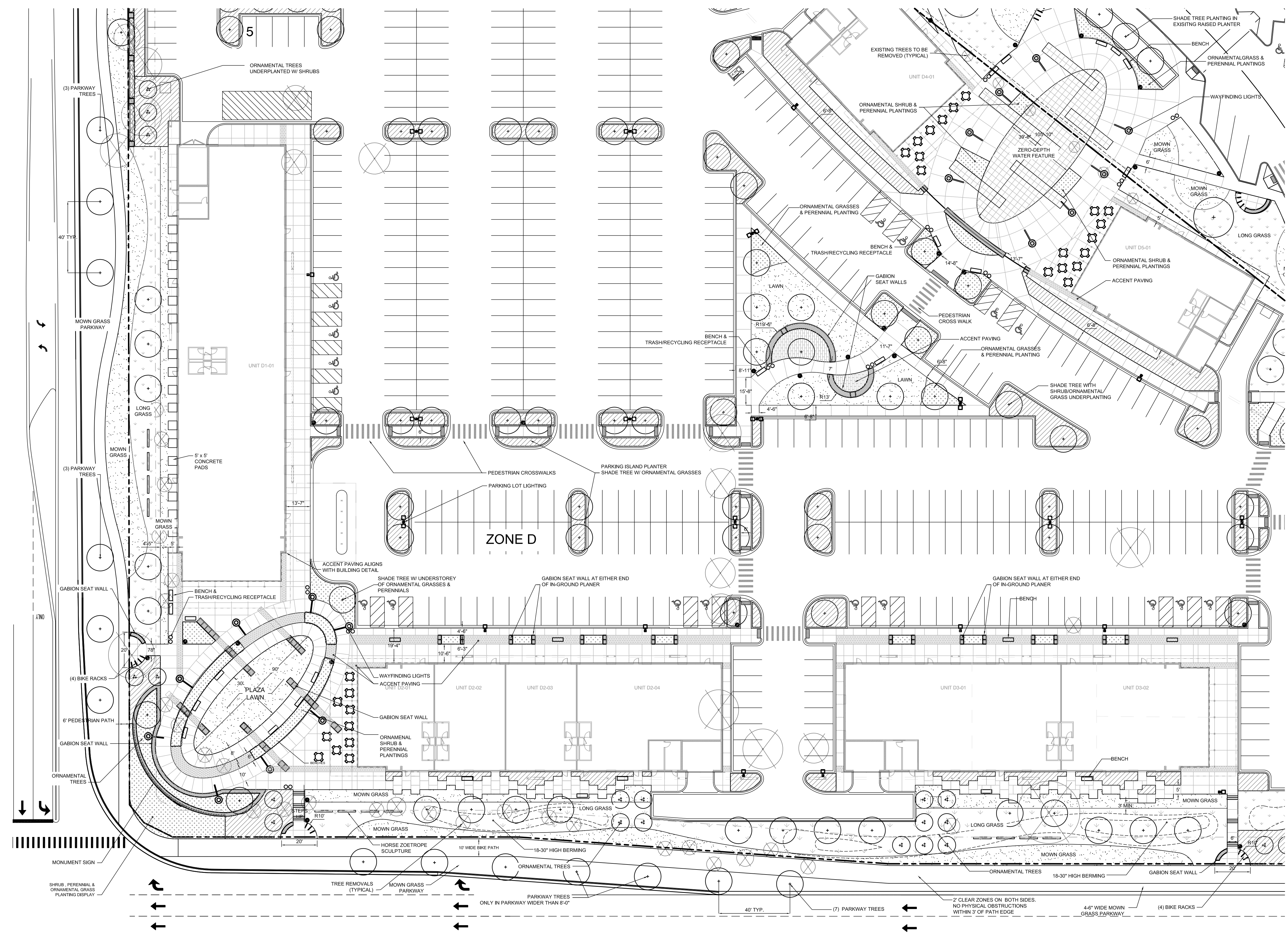

1 LANDSCAPE DETAIL PLAN  
L2.1 SCALE= 1"=30'

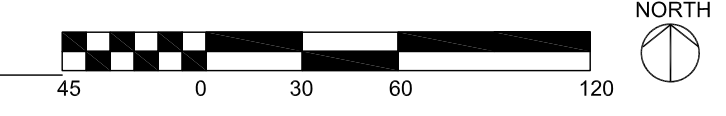

THE LANDSCAPE ARCHITECT AND HIS CONSULTANTS DO NOT WARRANT OR GUARANTEE THE ACCURACY AND COMPLETENESS OF THE WORK PRODUCT THEREIN BEYOND A REASONABLE DILIGENCE. IF ANY MISTAKES, OMISSIONS, OR DISCREPANCIES ARE FOUND TO EXIST WITH THE WORK PRODUCT, THE LANDSCAPE ARCHITECT SHALL BE PROMPTLY NOTIFIED SO THAT HE MAY HAVE THE OPPORTUNITY TO TAKE ANY STEPS NECESSARY TO RESOLVE THEM. FAILURE TO PROMPTLY NOTIFY THE LANDSCAPE ARCHITECT OF SUCH CONDITIONS SHALL ABSOLVE THE LANDSCAPE ARCHITECT FROM ANY RESPONSIBILITY FOR THE CONSEQUENCES OF SUCH FAILING. ACTIONS TAKEN WITHOUT THE KNOWLEDGE OR CONSENT OF THE LANDSCAPE ARCHITECT, OR IN CONTRADICTION TO THE LANDSCAPE ARCHITECT'S WORK PRODUCT OR RECOMMENDATIONS, SHALL BECOME THE RESPONSIBILITY NOT OF THE LANDSCAPE ARCHITECT, BUT OF THE PARTIES RESPONSIBLE FOR THE TAKING OF SUCH ACTION.

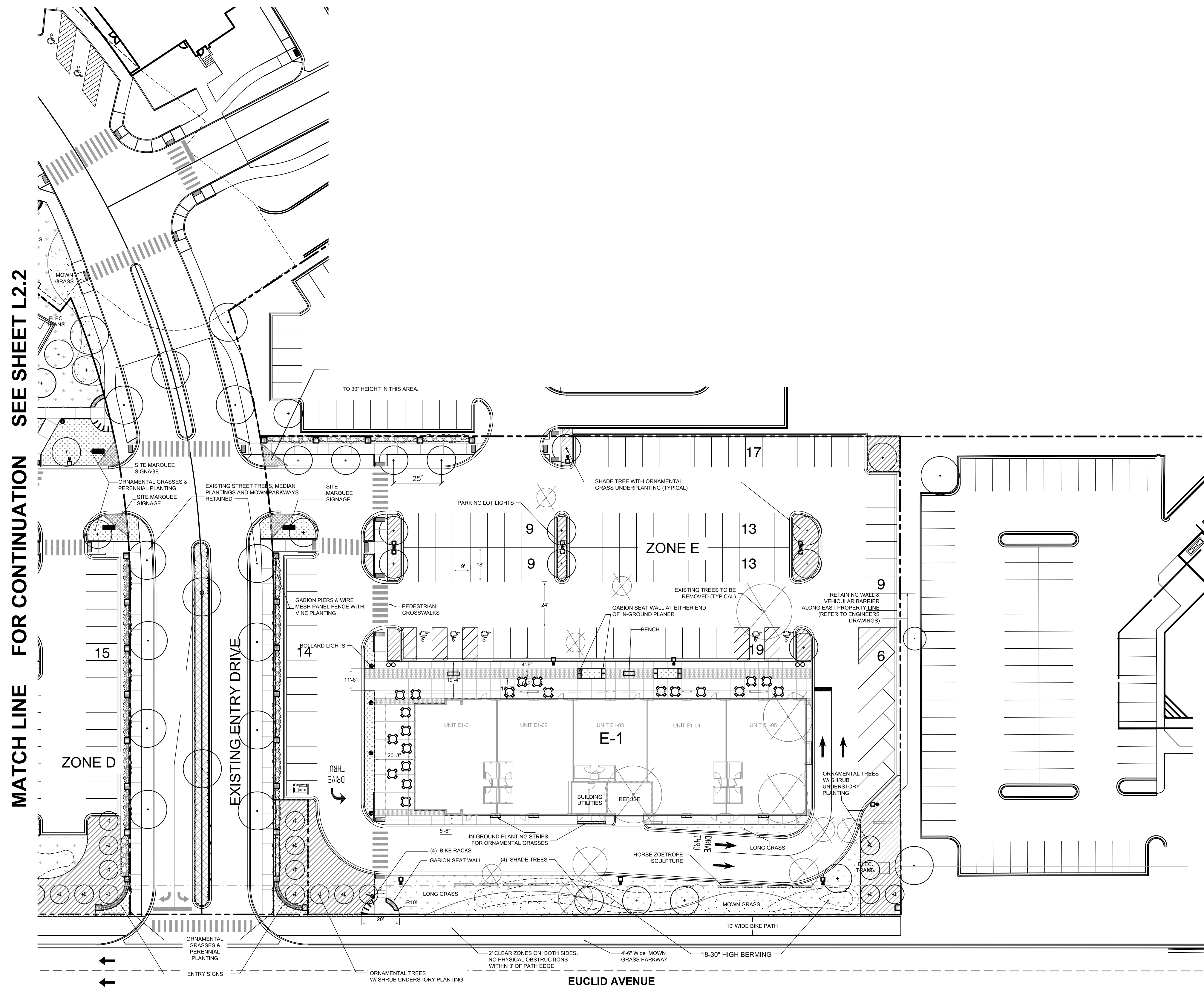

**1** LANDSCAPE DETAIL PLAN  
L2.3 SCALE= 1" = 30'

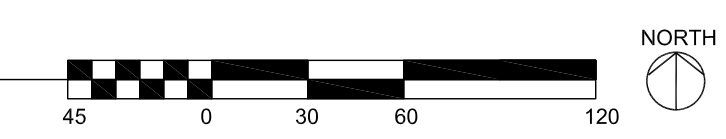

THE LANDSCAPE ARCHITECT AND HIS CONSULTANTS DO NOT WARRANT OR GUARANTEE THE ACCURACY AND COMPLETENESS OF THE WORK PRODUCT THEREIN BEYOND A REASONABLE DILIGENCE. IF ANY MISTAKES, OMISSIONS, OR DISCREPANCIES ARE FOUND TO EXIST WITH THE WORK PRODUCT, THE LANDSCAPE ARCHITECT SHALL BE PROMPTLY NOTIFIED SO THAT HE MAY HAVE THE OPPORTUNITY TO TAKE ANY STEPS NECESSARY TO RESOLVE THEM. FAILURE TO PROMPTLY NOTIFY THE LANDSCAPE ARCHITECT OF SUCH CONDITIONS SHALL ABSOLVE THE LANDSCAPE ARCHITECT FROM ANY RESPONSIBILITY FOR THE CONSEQUENCES OF SUCH FAILING. ACTIONS TAKEN WITHOUT THE KNOWLEDGE OR CONSENT OF THE LANDSCAPE ARCHITECT, OR IN CONTRADICTION TO THE LANDSCAPE ARCHITECT'S WORK PRODUCT OR RECOMMENDATIONS, SHALL BECOME THE RESPONSIBILITY NOT OF THE LANDSCAPE ARCHITECT, BUT OF THE PARTIES RESPONSIBLE FOR THE TAKING OF SUCH ACTION.



**Kettelkamp & Kettelkamp**  
landscape architecture  
1315 Sherman Place  
Evanston Illinois 60201  
847.905.1281

# ARLINGTON DOWNS - RETAIL

OWNER(S):  
ARLINGTON DOWNS WPH, LLC  
ARLINGTON DOWNS COMMERCIAL, LLC  
PSB / EUCLID, LLC  
2920 W. EUCLID AVENUE  
ARLINGTON HEIGHTS IL 60005

LICENSED STAMP AND SIGNATURE

NO.	DATE	DESCRIPTION
1	10.07.15	Plan Commission Application Sheet (New)
2	09.03.15	Plan Commission Application

© Funke Architects LLC 2015  
THESE DOCUMENTS ARE THE PROPERTY OF Funke Architects, LLC. THEY MAY NOT BE REPRODUCED, COPIED OR REMODELED WITHOUT WRITTEN PERMISSION FROM THE AUTHOR.

SHEET TITLE:  
**LANDSCAPE PLAN SOUTH PLAZA**

SHEET NO.  
**L2.3**

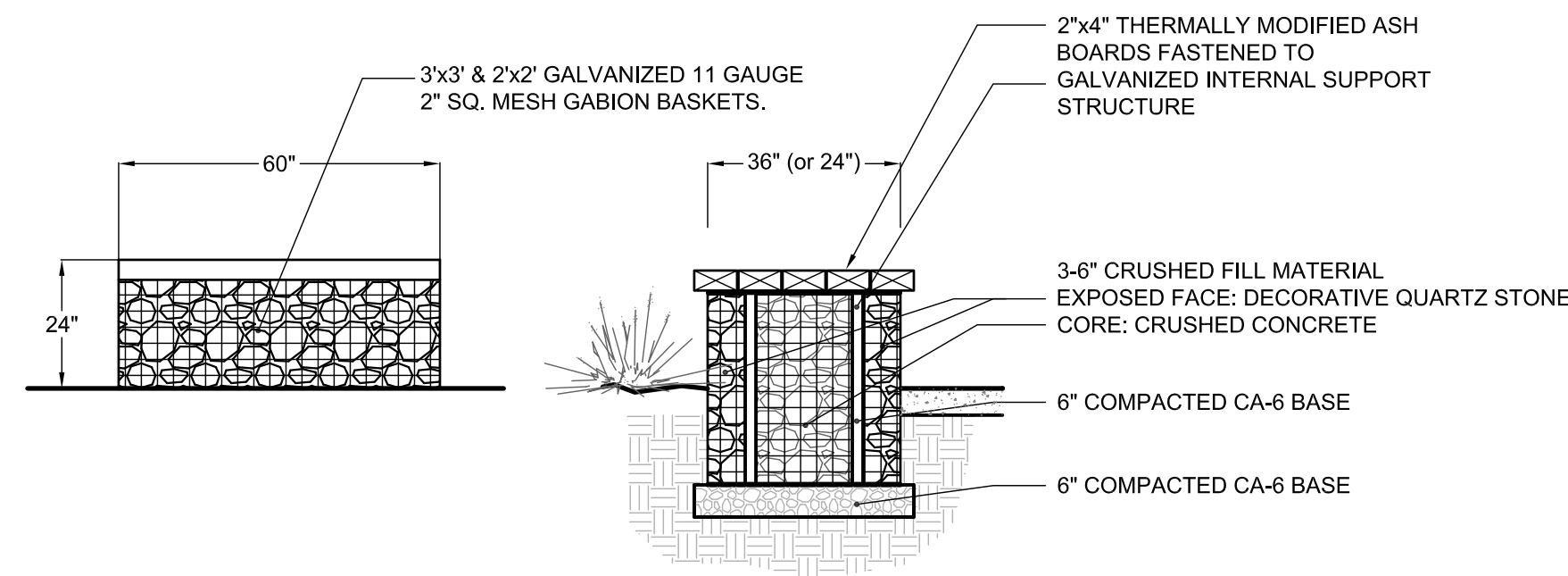

1 GABION SEAT WALL  
 L3.0 3/8" = 1'-0"

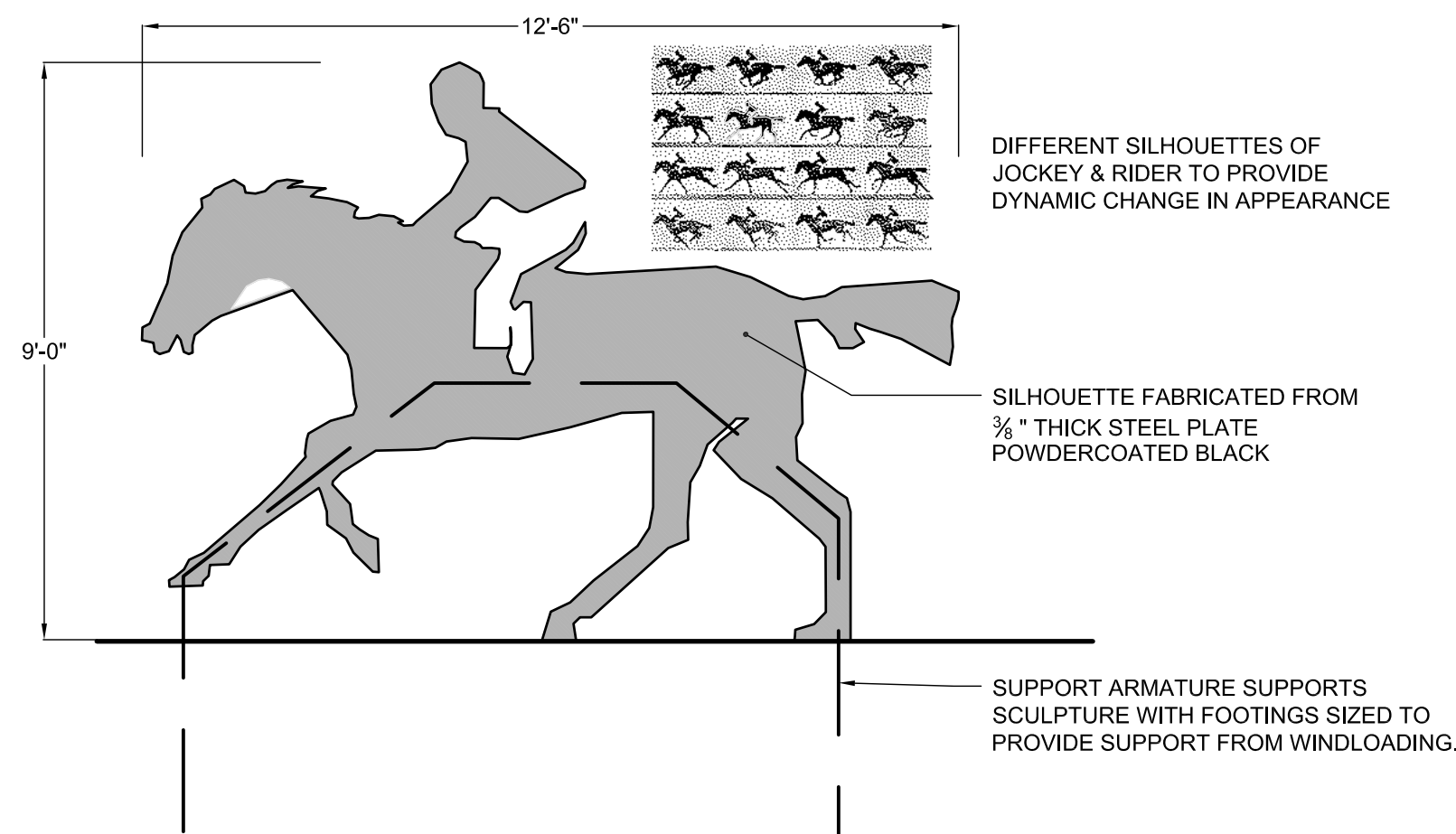

2 ZOETROPE HORSE SCULPTURE  
 L3.0 3/8" = 1'-0"

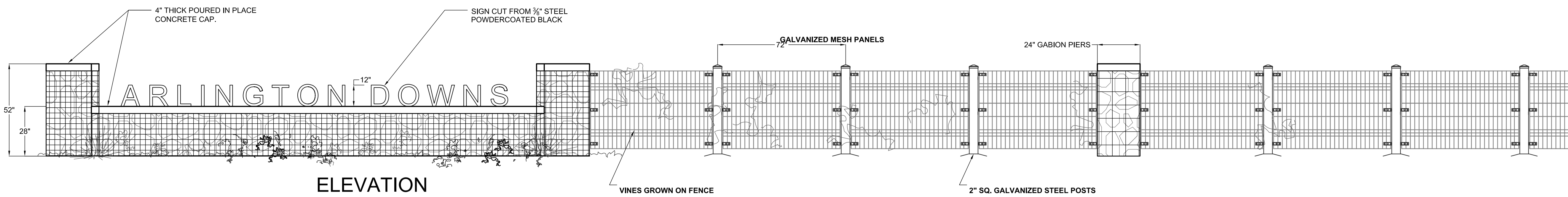

3 MONUMENT ENTRY SIGN & FENCE  
 L3.0 3/8" = 1'-0"

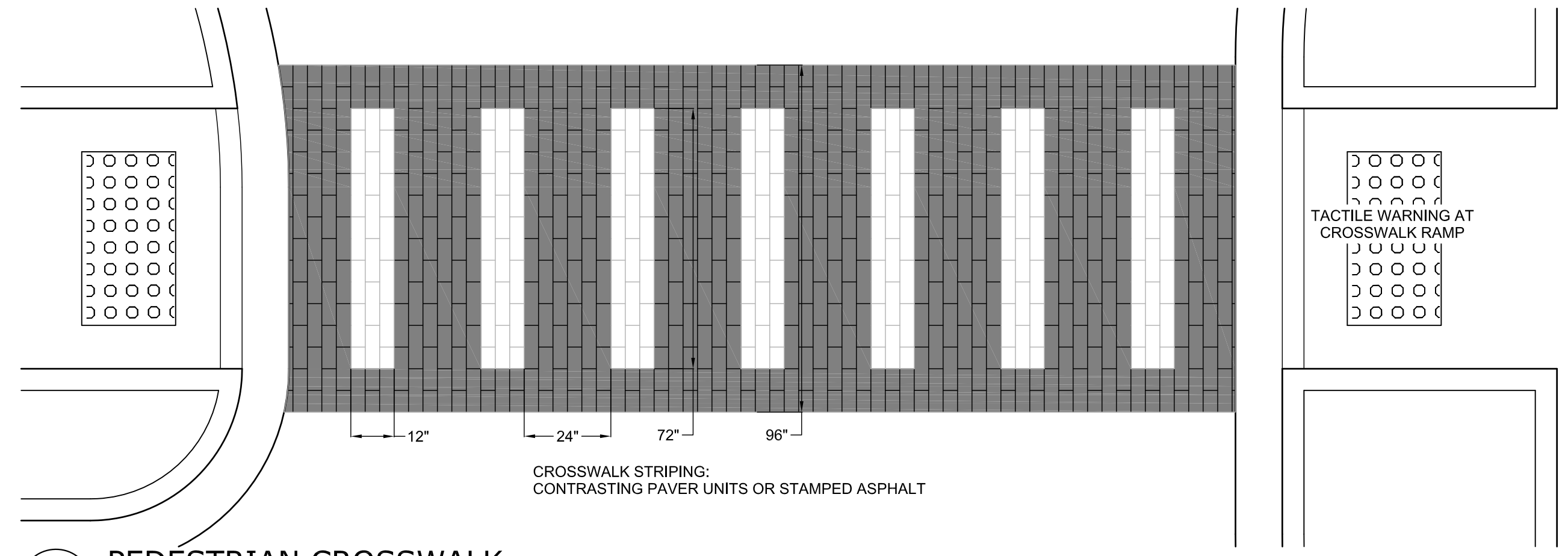

4 PEDESTRIAN CROSSWALK  
 L3.0 3/8" = 1'-0"

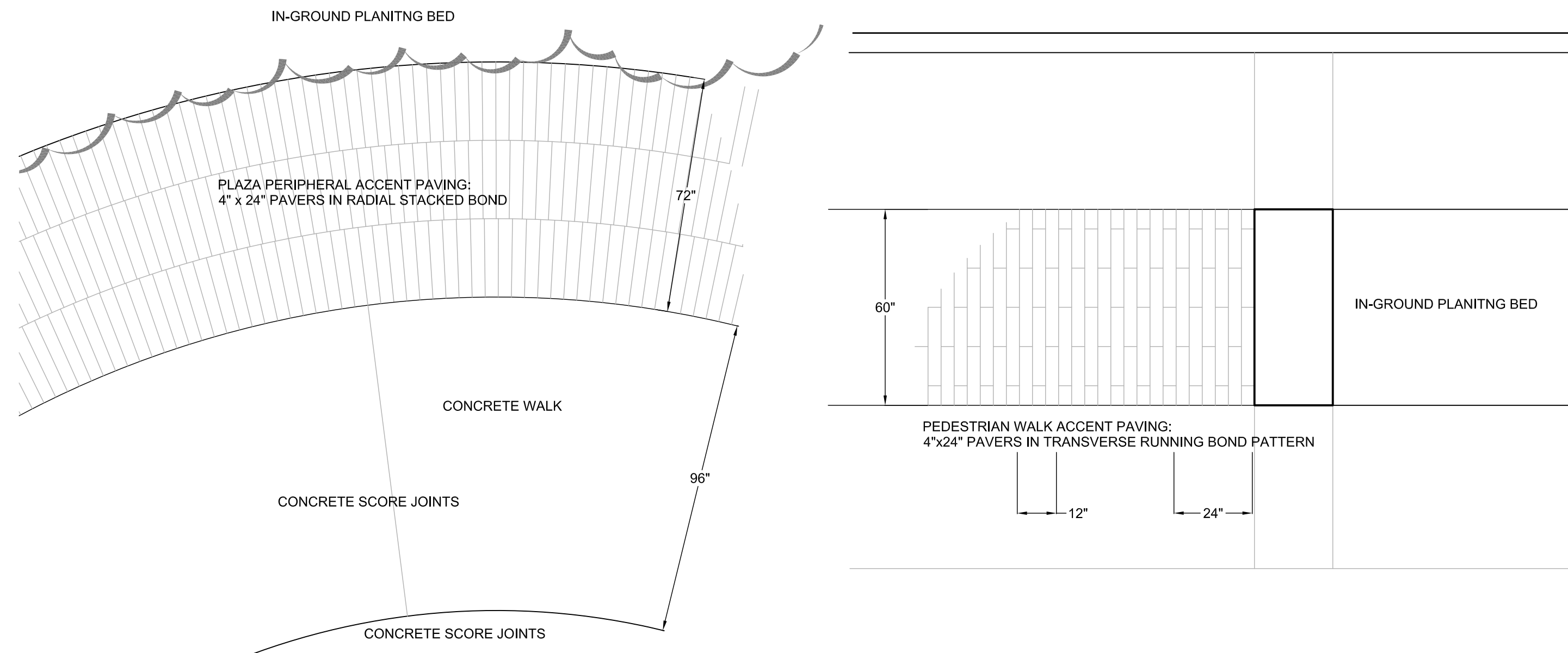

5 ACCENT PAVING PATTERN  
 L3.0 3/8" = 1'-0"

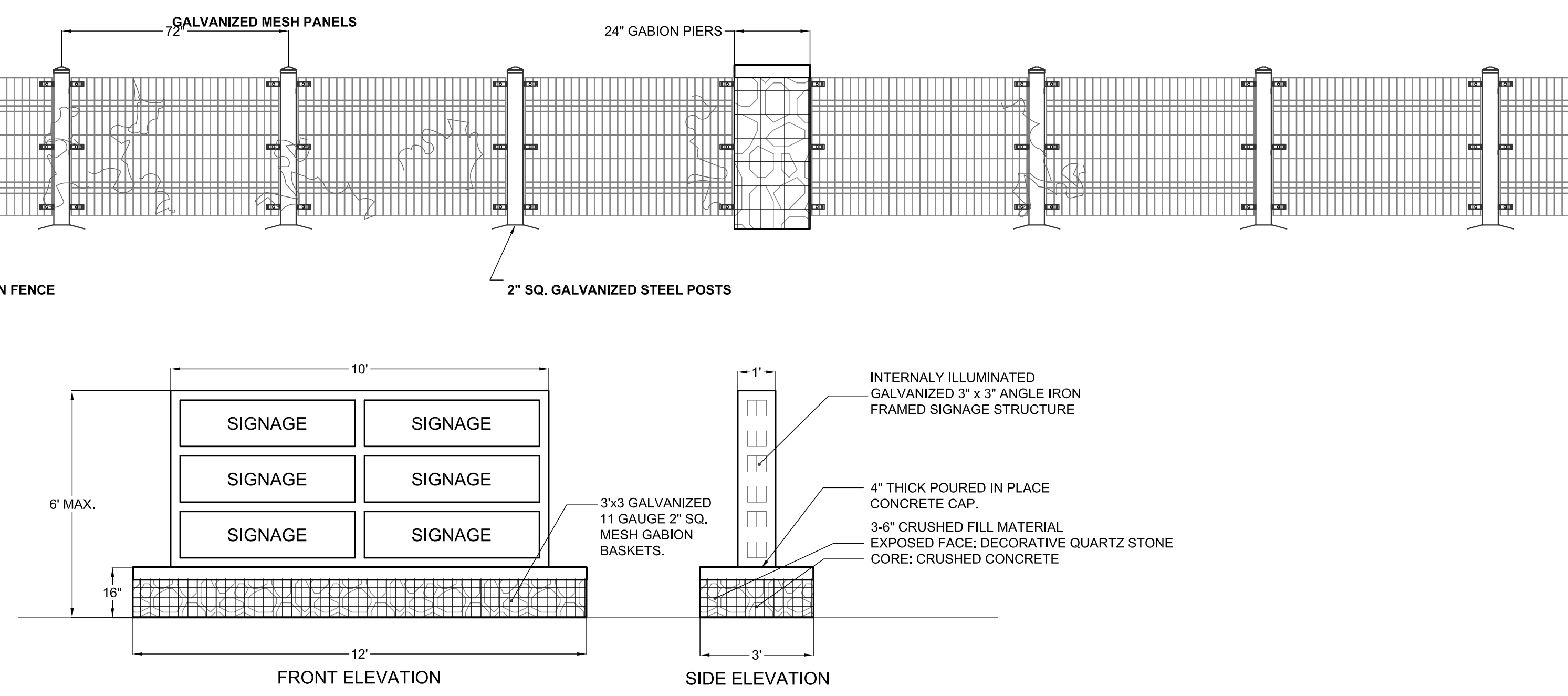

6 SITE MARQUEE SIGNAGE  
 L3.0 3/8" = 1'-0"



ARLINGTON DOWNS - RETAIL

OWNER(S):  
 ARLINGTON DOWNS WPH, LLC  
 ARLINGTON DOWNS COMMERCIAL, LLC  
 PSB / EUCLID, LLC  
 2920 W. EUCLID AVENUE  
 ARLINGTON HEIGHTS IL 60005

LICENSED STAMP AND SIGNATURE

△		
△		
△		
△		
△		
△	10.07.15	Plan Commission Application (Near Sheet)
△	09.03.15	Plan Commission Application
NO.	DATE	DESCRIPTION

Funke Architects LLC 2015  
 THESE DOCUMENTS ARE THE PROPERTY OF Funke Architects, LLC. NO PART NOT BE REPRODUCED, COPIED OR REPRODUCED WITHOUT WRITTEN PERMISSION FROM THE AUTHOR.

SHEET TITLE:  
**LANDSCAPE DETAILS**

SHEET NO.

**L3.0**

THE LANDSCAPE ARCHITECT AND HIS CONSULTANTS DO NOT WARRANT OR GUARANTEE THE ACCURACY AND COMPLETENESS OF THE WORK PRODUCT THEREIN BEYOND A REASONABLE DILIGENCE. IF ANY MISTAKES, OMISSIONS, OR DISCREPANCIES ARE FOUND TO EXIST WITH THE WORK PRODUCT, THE LANDSCAPE ARCHITECT SHALL BE PROMPTLY NOTIFIED SO THAT HE MAY HAVE THE OPPORTUNITY TO TAKE ANY STEPS NECESSARY TO RESOLVE THEM. FAILURE TO PROMPTLY NOTIFY THE LANDSCAPE ARCHITECT OF SUCH CONDITIONS SHALL ABSOLVE THE LANDSCAPE ARCHITECT FROM ANY RESPONSIBILITY FOR THE CONSEQUENCES OF SUCH FAILURE. ACTIONS TAKEN WITHOUT THE KNOWLEDGE OR CONSENT OF THE LANDSCAPE ARCHITECT, OR IN CONTRADICTION TO THE LANDSCAPE ARCHITECT'S WORK PRODUCT OR RECOMMENDATIONS, SHALL BECOME THE RESPONSIBILITY NOT OF THE LANDSCAPE ARCHITECT, BUT OF THE PARTIES RESPONSIBLE FOR THE TAKING OF SUCH ACTION.







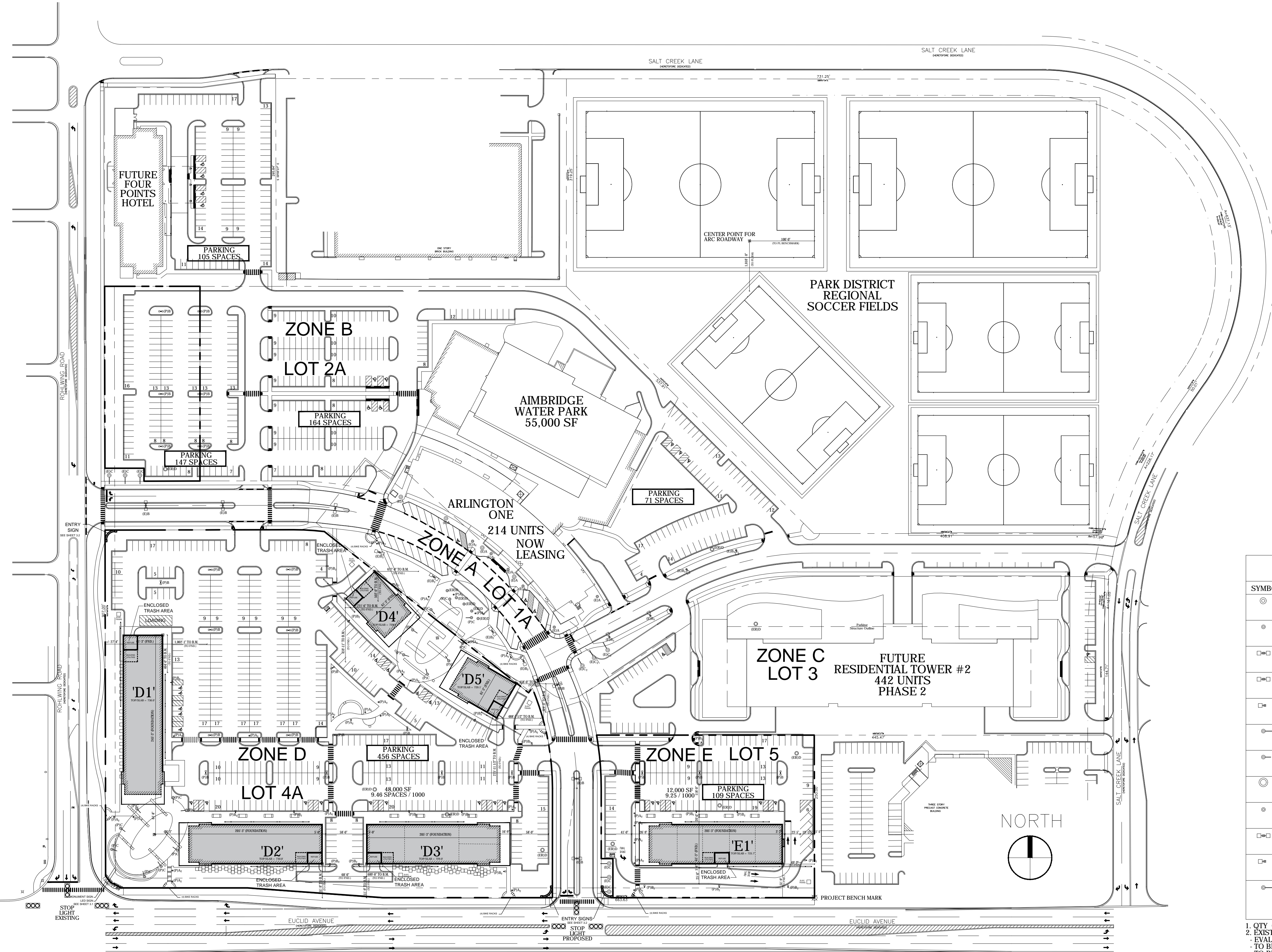

PROJECT DATA					
ZONE	AREA (SF)	ACREAGE	BUILDING	LOT COVERAGE	
ZONE B (PARTIAL)	70,244	1.61	-	0.00%	
ZONE D	333,517	7.66	D1'	15,000	
			D2'	12,000	
			D3'	12,000	
			D4'	4,500	
			D5'	4,500	
SUBTOTAL (ZONE D)			48,000	14.39%	
ZONE E	81,057	1.86	E1'	12,000	14.80%
TOTAL	484,814	11.13		60,000	12.38%

SITE LIGHTING LEGEND						
SYMBOL	TAG	QTY	TYPE	CATALOG NUMBER	DESCRIPTION	REMARKS
⊙	(E)A	6	EXISTING	MSA C06-LED-E1-5M-Q	MESA DECKMOUNT LED LUMINAIRE IN LIGHTBAR WITH 4x0-LED OPTIC'S TYPE 1 SQUARE MEDIUM PRODUCE PROPORTION IS BASED ON CALIBRATION BY GONOPHOTOMETER WITH TEST DISTANCE OF 28.75 FEET	
⊙	(E)A	4	EXISTING	230063	VAP SPM 90 TO THE LOW E27	
□	(E)B	6	EXISTING	VTS-C08-LED-E1-RW	VENTUS LED SITE LUMINAIRE IN LIGHTBAR WITH 4x0-LED OPTIC'S TYPE 1 SQUARE WERE ANGULETE PROPORTION IS BASED ON CALIBRATION BY GONOPHOTOMETER WITH TEST DISTANCE OF 28.75 FEET	
□	(E)B	4	EXISTING	VTS-C08-LED-E1-5W-Q	VENTUS LED SITE LUMINAIRE IN LIGHTBAR WITH 4x0-LED OPTIC'S TYPE 1 SQUARE WERE ANGULETE PROPORTION IS BASED ON CALIBRATION BY GONOPHOTOMETER WITH TEST DISTANCE OF 28.75 FEET	
□	(E)B	4	EXISTING	VTS-C08-LED-E1-T2	VENTUS LED SITE LUMINAIRE IN LIGHTBAR WITH 4x0-LED OPTIC'S TYPE 1 SQUARE WERE ANGULETE PROPORTION IS BASED ON CALIBRATION BY GONOPHOTOMETER WITH TEST DISTANCE OF 28.75 FEET	
⊙	(E)C	6	EXISTING	34'-6" ECLIPSE W110-C14 XM2932	HEAVY CAST ALUMINUM OVER COVER WITH ENCLOSED HEAT SINK, LED LIGHT ENGINE, 4 DALI DIMMABLE OPTIC WHITE TRANSPARENT LUMINOUS SHEETS, CAST ALUMINUM UPPER BASE WITH 1/2" X 1/2" X 1/4" TYPICAL HOLE WITH 1/4" X 1/4" X 1/4" TYPICAL ALUMINUM BASE PLATE	
⊙	(E)C	3	EXISTING	18'-0" ECLIPSE W110-C216 XM2933	HEAVY CAST ALUMINUM OVER COVER WITH ENCLOSED HEAT SINK, LED LIGHT ENGINE, 4 DALI DIMMABLE OPTIC WHITE TRANSPARENT LUMINOUS SHEETS, CAST ALUMINUM UPPER BASE WITH 1/2" X 1/2" X 1/4" TYPICAL HOLE WITH 1/4" X 1/4" X 1/4" TYPICAL ALUMINUM BASE PLATE	
⊙	(E)D	> 5	DEMO			
⊙	(P)A	28	NEW	230063	VAP SPM 90 TO THE LOW E27	
□	(P)B	17	NEW	VTS-C08-LED-E1-RW	VENTUS LED SITE LUMINAIRE IN LIGHTBAR WITH 4x0-LED OPTIC'S TYPE 1 SQUARE WERE ANGULETE PROPORTION IS BASED ON CALIBRATION BY GONOPHOTOMETER WITH TEST DISTANCE OF 28.75 FEET	
□	(P)B	19	NEW	VTS-C08-LED-E1-T2	VENTUS LED SITE LUMINAIRE IN LIGHTBAR WITH 4x0-LED OPTIC'S TYPE 1 SQUARE WERE ANGULETE PROPORTION IS BASED ON CALIBRATION BY GONOPHOTOMETER WITH TEST DISTANCE OF 28.75 FEET	
⊙	(P)C	16	NEW	18'-0" ECLIPSE W110-C216 XM2933	HEAVY CAST ALUMINUM OVER COVER WITH ENCLOSED HEAT SINK, LED LIGHT ENGINE, 4 DALI DIMMABLE OPTIC WHITE TRANSPARENT LUMINOUS SHEETS, CAST ALUMINUM UPPER BASE WITH 1/2" X 1/2" X 1/4" TYPICAL HOLE WITH 1/4" X 1/4" X 1/4" TYPICAL ALUMINUM BASE PLATE	

1. QTY. OF FIXTURES TO BE VERIFIED BY CONTRACTOR
2. EXISTING LIGHTS INDICATED TO BE REMOVED ARE TO BE:
  - EVALUATED IN TERMS OF CONDITION AND FUNCTION
  - TO BE REMOVED WITH CARE
  - TO BE RE-INSTALLED AT NEW LOCATIONS

# ARLINGTON DOWNS-RETAIL

OWNER(S):  
 ARLINGTON DOWNS WPH, LLC  
 ARLINGTON DOWNS COMMERCIAL, LLC  
 PSB / EUCLID, LLC  
 2920 W. EUCLID AVENUE  
 ARLINGTON HEIGHTS IL 60005

## PLAN COMMISSION APPLICATION

NO.	DATE	DESCRIPTION
1	09.03.15	PLAN COMMISSION APPLICATION REV 1
2	09.03.15	PLAN COMMISSION APPLICATION

© Funke Architects, LLC 2015. THESE DOCUMENTS ARE THE PROPERTY OF Funke Architects, LLC. NO PART MAY BE REPRODUCED, COPIED OR REPERFORATED WITHOUT WRITTEN PERMISSION FROM THE AUTHOR.

SHEET TITLE:

## SITE PLAN

SHEET NO.

# A1.10

# 1 SITE PLAN

SCALE: NTS



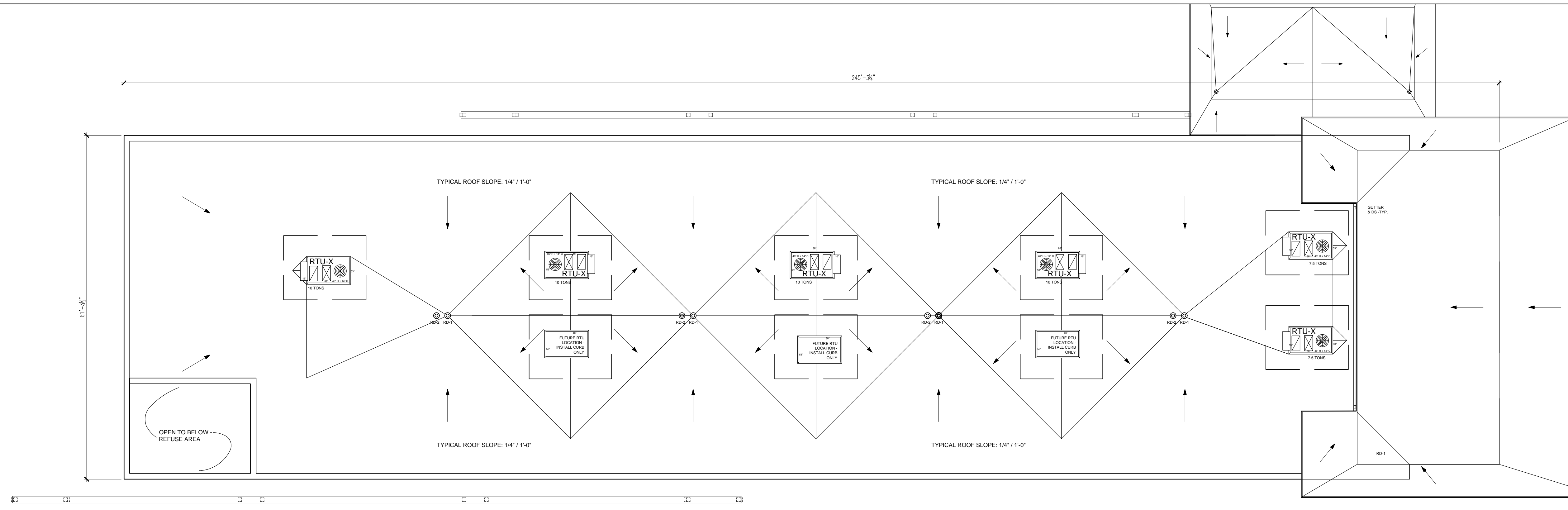

**1 BUILDING 'D1' - ROOF PLAN**  
SCALE: 3/32" = 1'-0" (24" X 36" PRINT)

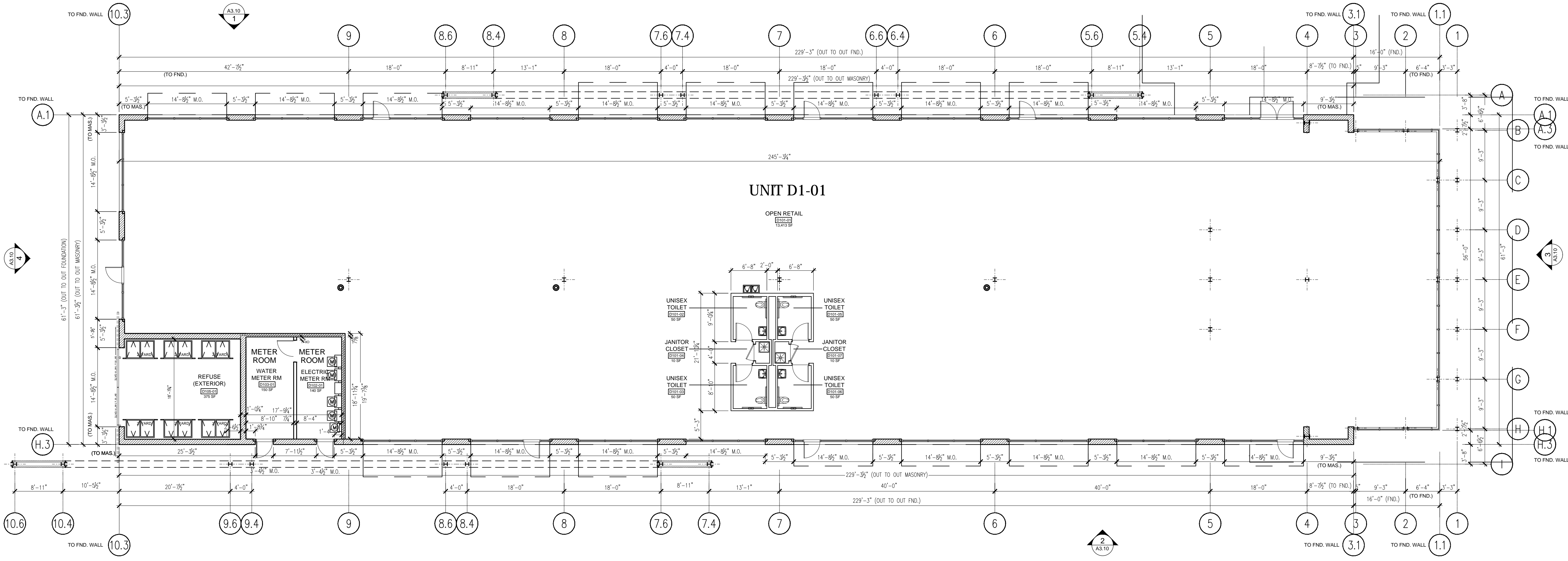
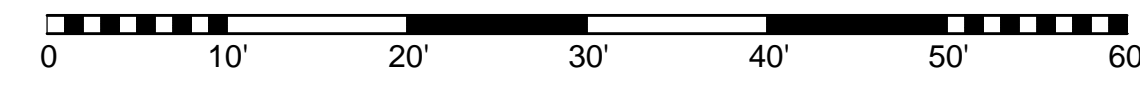
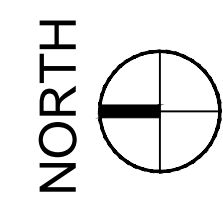

**2 BUILDING 'D1' - GROUND FLOOR PLAN**  
SCALE: 3/32" = 1'-0" (24" X 36" PRINT) AREA: 15,000 SF

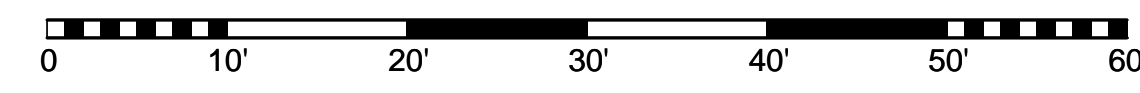
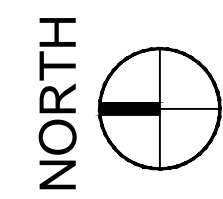

# ARLINGTON DOWNS - RETAIL

OWNER(S):  
ARLINGTON DOWNS WPH, LLC  
ARLINGTON DOWNS COMMERCIAL, LLC  
PSB / EUCLID, LLC  
2920 W. EUCLID AVENUE  
ARLINGTON HEIGHTS IL 60005

## PLAN COMMISSION APPLICATION

NO.	DATE	DESCRIPTION
▲		
▲		
▲		
▲	09.03.15	PLAN COMMISSION APPLICATION REV. 1
▲	09.03.15	PLAN COMMISSION APPLICATION

© Funke Architects LLC 2015. THESE DOCUMENTS ARE THE PROPERTY OF Funke Architects, LLC. NO PART MAY BE REPRODUCED, COPIED OR REPERFORATED WITHOUT WRITTEN PERMISSION FROM THE AUTHOR.

SHEET TITLE:  
**BUILDING D1 PLANS**

SHEET NO.  
**A2.10**

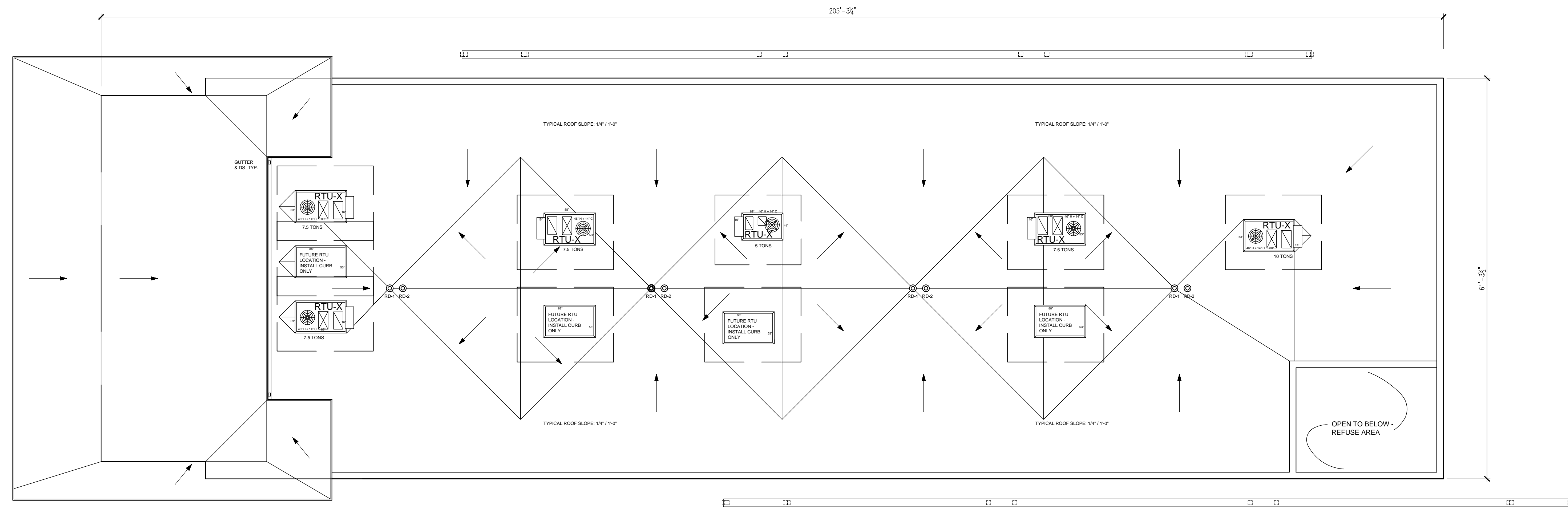

**1 BUILDING 'D2' - ROOF PLAN**  
SCALE: 3/32" = 1'-0" (24" X 36" PRINT)

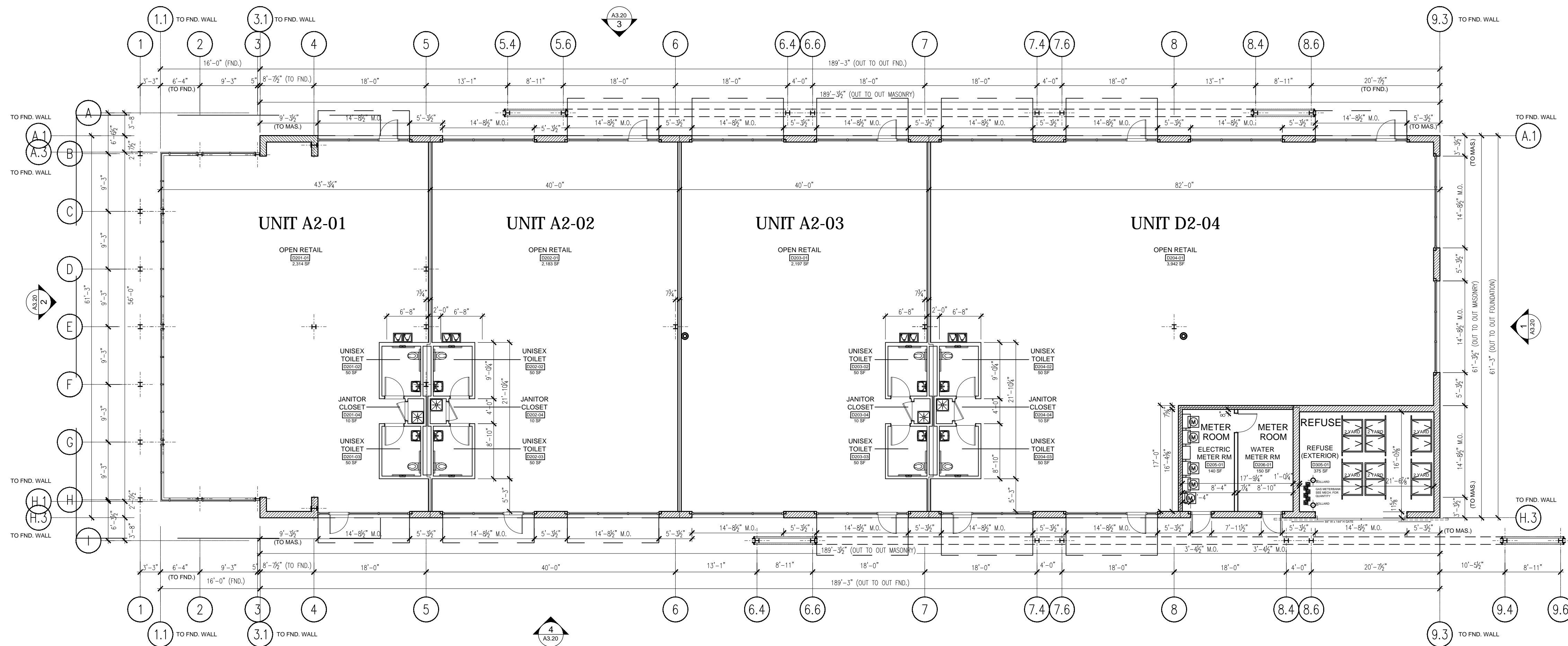
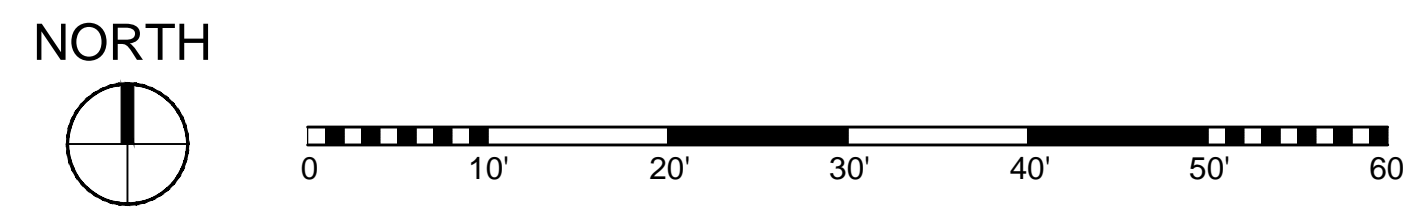

**2 BUILDING 'D2' - GROUND FLOOR PLAN**  
SCALE: 3/32" = 1'-0" (24" X 36" PRINT) AREA: 12,000 SF

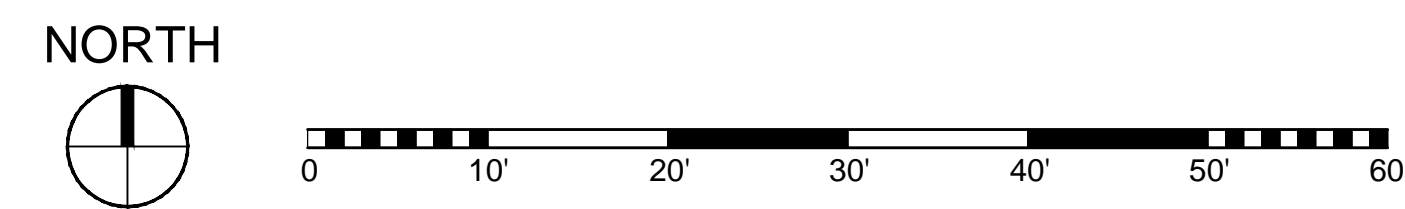

**ARLINGTON  
DOWNS -  
RETAIL**

OWNER(S):  
ARLINGTON DOWNS WPH, LLC  
ARLINGTON DOWNS COMMERCIAL, LLC  
PSB / EUCLID, LLC  
2920 W. EUCLID AVENUE  
ARLINGTON HEIGHTS IL 60005

**PLAN  
COMMISSION  
APPLICATION**

NO.	DATE	DESCRIPTION
09.03.15		PLAN COMMISSION APPLICATION REV 1
09.03.15		PLAN COMMISSION APPLICATION

© Funke Architects LLC 2015  
THESE DOCUMENTS ARE THE PROPERTY OF Funke Architects, LLC & MAY NOT BE REPRODUCED, COPIED OR REPERFORMED WITHOUT WRITTEN PERMISSION FROM THE AUTHOR.

SHEET TITLE:  
**BUILDING  
D2 PLANS**

SHEET NO.  
**A2.20**

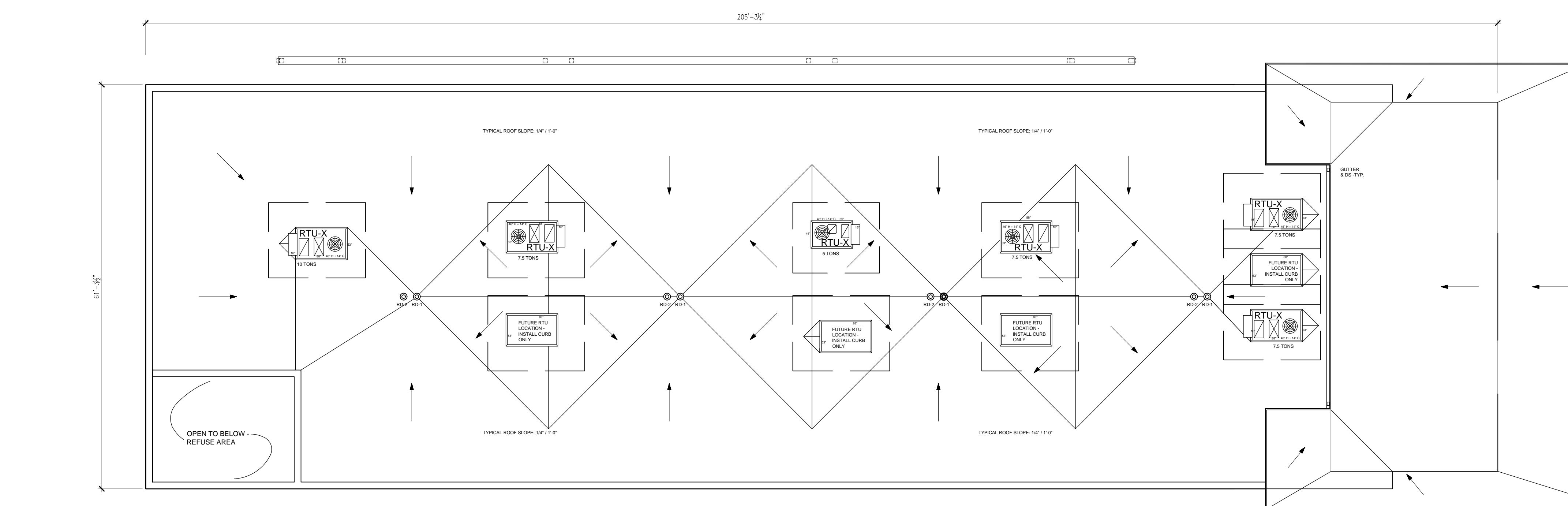

**1 BUILDING 'D3' - ROOF PLAN**  
 SCALE: 3/32" = 1'-0" (24" X 36" PRINT)

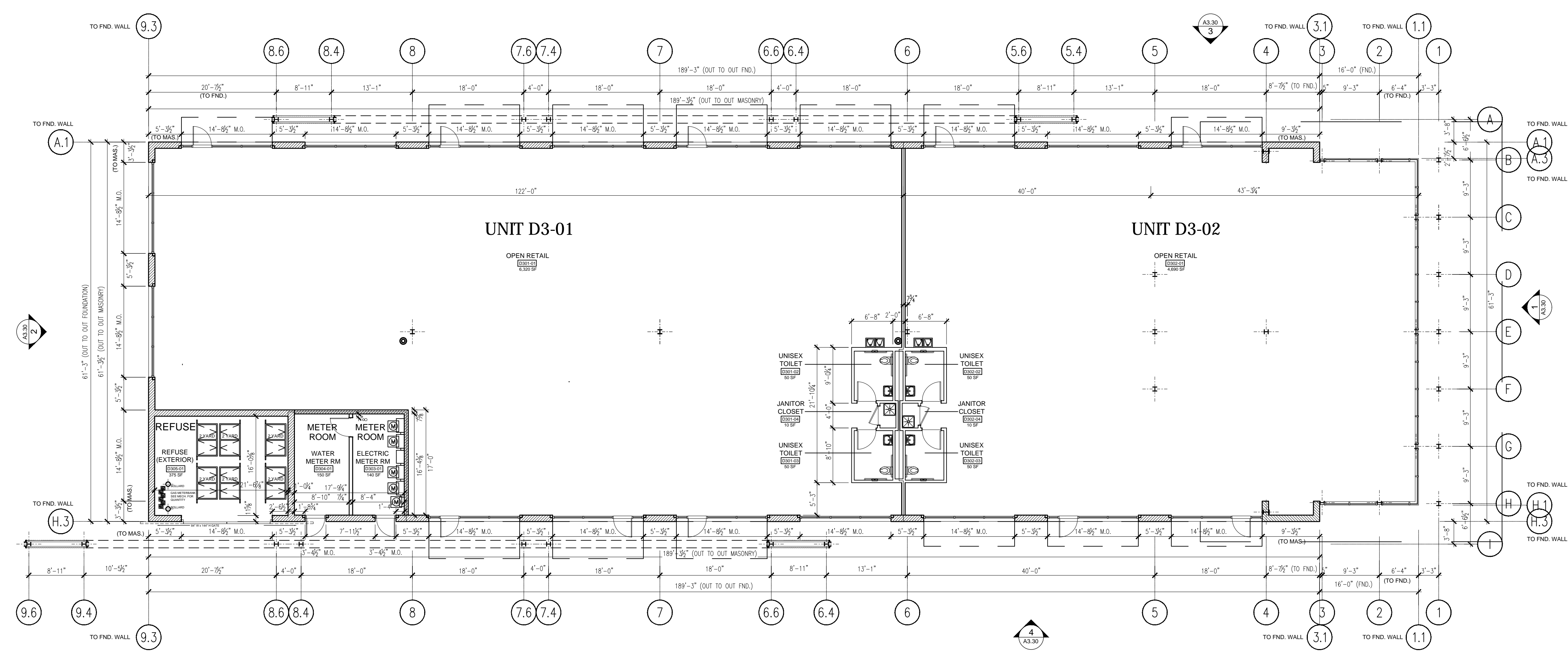
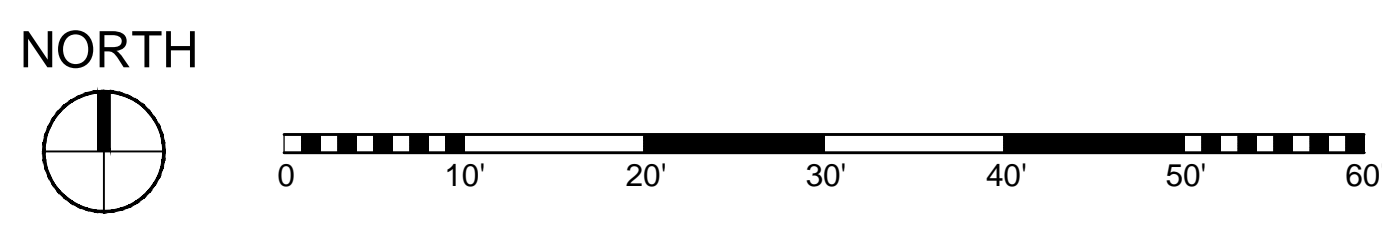

**2 BUILDING 'D3' - GROUND FLOOR PLAN**  
 SCALE: 3/32" = 1'-0" (24" X 36" PRINT) AREA: 12,000 SF

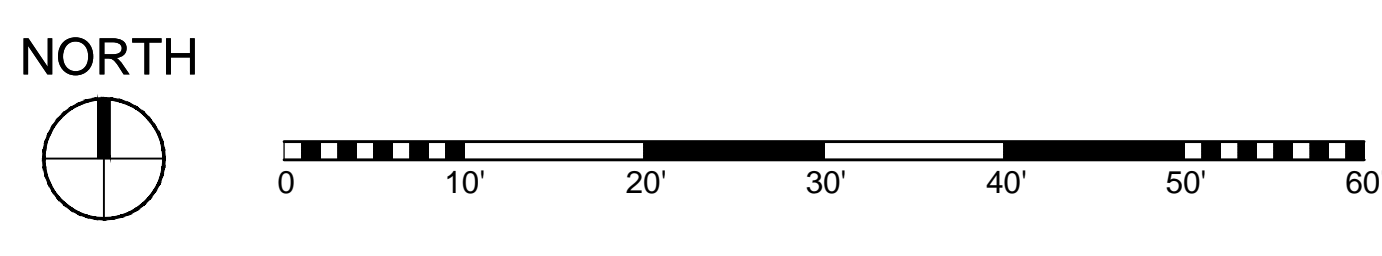

## ARLINGTON DOWNS - RETAIL

OWNER(S):  
 ARLINGTON DOWNS WPH, LLC  
 ARLINGTON DOWNS COMMERCIAL, LLC  
 PSB / EUCLID, LLC  
 2920 W. EUCLID AVENUE  
 ARLINGTON HEIGHTS IL 60005

## PLAN COMMISSION APPLICATION

NO.	DATE	DESCRIPTION
▲		
▲		
▲		
▲		
▲	09.03.15	PLAN COMMISSION APPLICATION REV 1
▲	09.03.15	PLAN COMMISSION APPLICATION

© Funke Architects, LLC 2015  
 THESE DOCUMENTS ARE THE PROPERTY OF Funke Architects, LLC - NO PART MAY BE REPRODUCED, COPIED OR REPHRASED WITHOUT WRITTEN PERMISSION FROM THE AUTHOR.

SHEET TITLE:  
**BUILDING D3 PLANS**

SHEET NO.  
**A2.30**

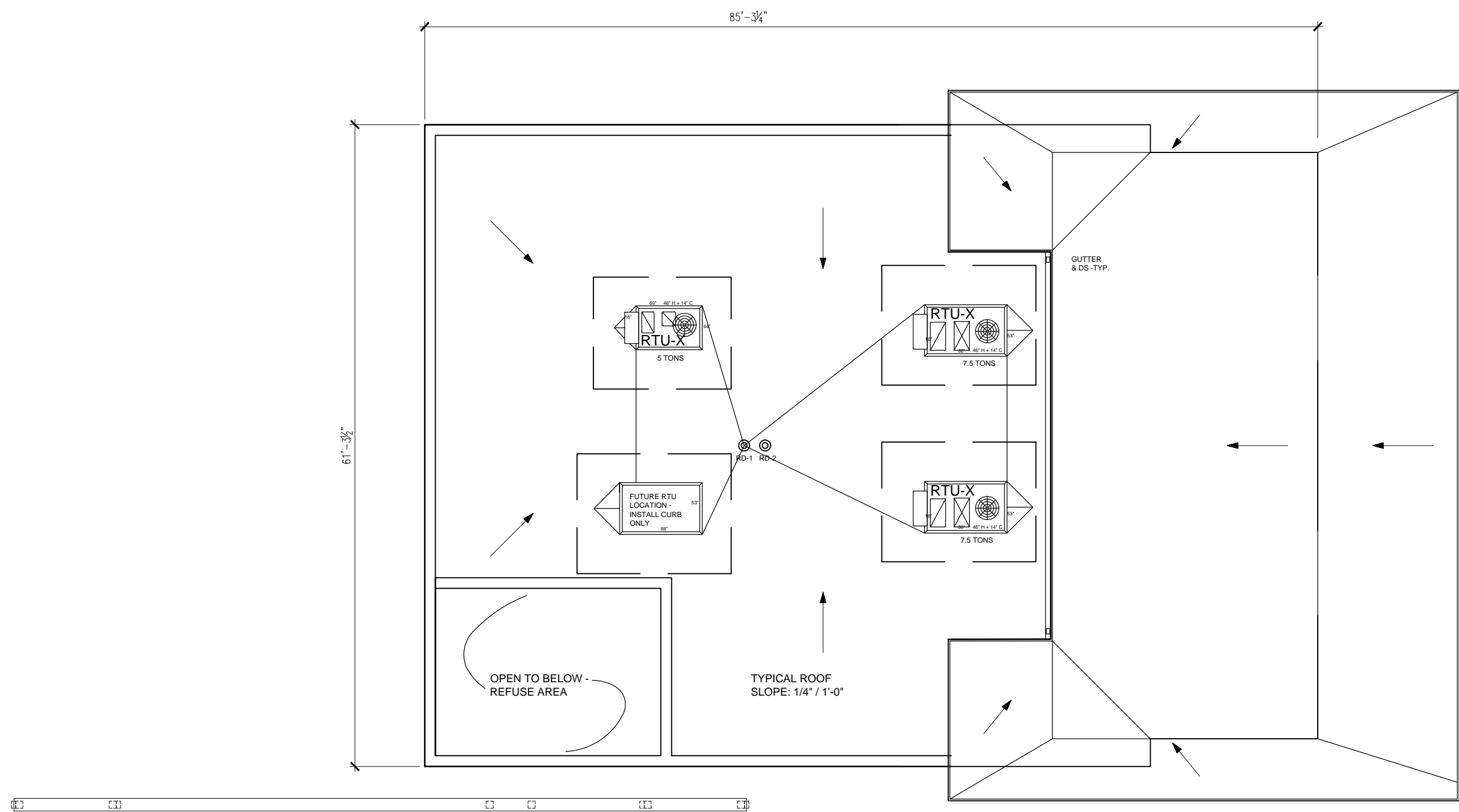
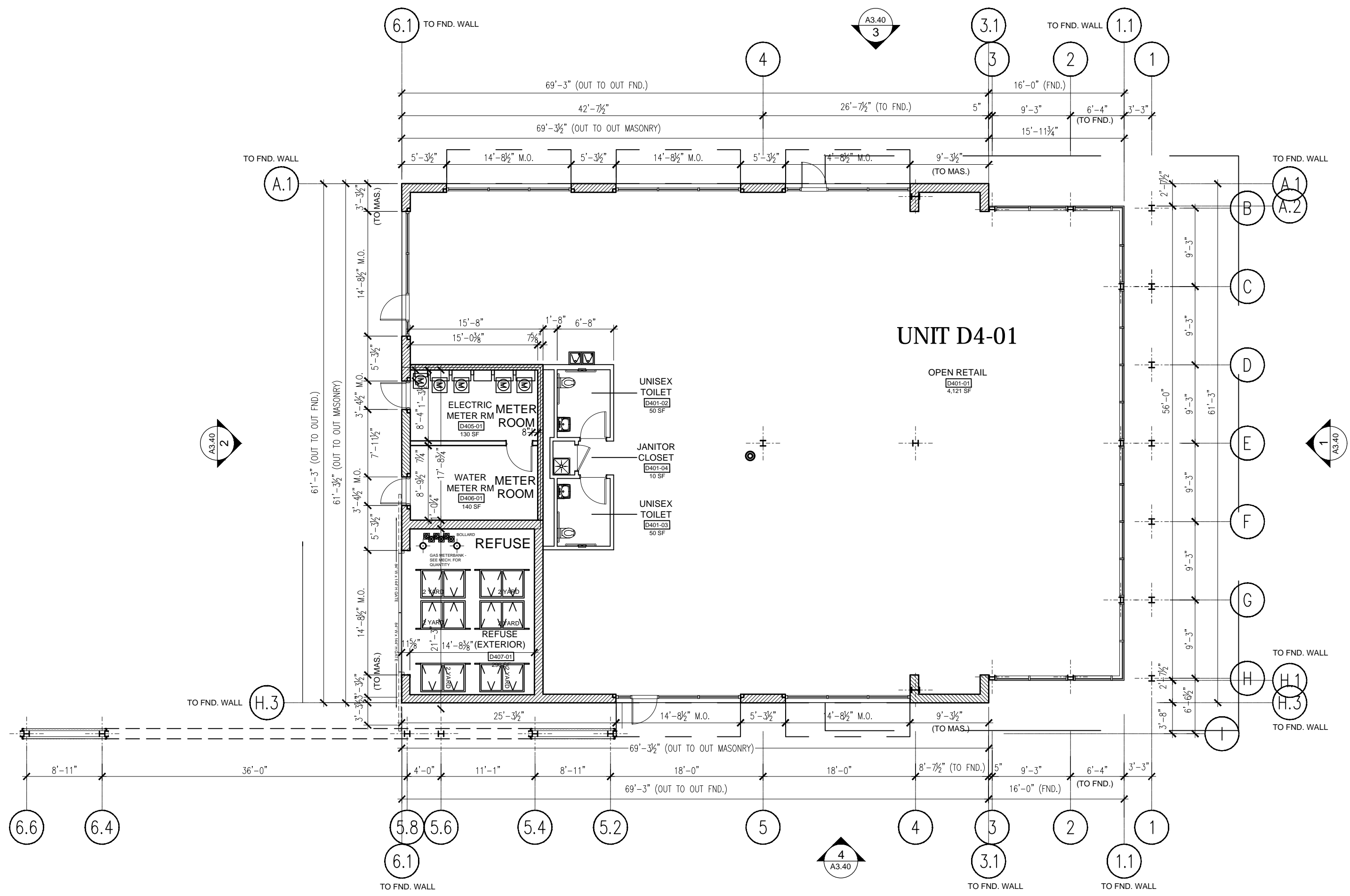

1 **BUILDING 'D4' - GROUND FLOOR PLAN**  
 SCALE: 3/32" = 1'-0" (24" X 36" PRINT) AREA: 4,500 SF

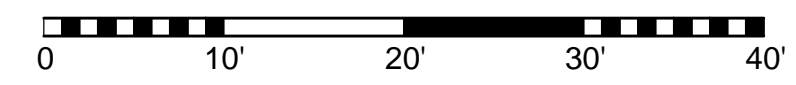

2 **BUILDING 'D4' - ROOF PLAN**  
 SCALE: 3/32" = 1'-0" (24" X 36" PRINT)

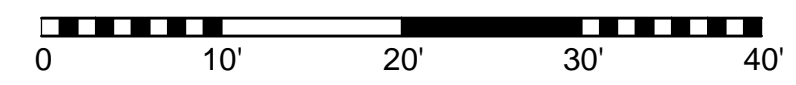

www.funkearchitects.com

## ARLINGTON DOWNS - RETAIL

OWNER(S):  
 ARLINGTON DOWNS WPH, LLC  
 ARLINGTON DOWNS COMMERCIAL, LLC  
 PSB / EUCLID, LLC  
 2920 W. EUCLID AVENUE  
 ARLINGTON HEIGHTS IL 60005

### PLAN COMMISSION APPLICATION

NO.	DATE	DESCRIPTION
09.03.15		PLAN COMMISSION APPLICATION REV. 1
09.03.15		PLAN COMMISSION APPLICATION

SHEET TITLE:  
**BUILDING D4 PLANS**

SHEET NO.  
**A2.40**

© Funke Architects LLC 2015. THESE DOCUMENTS ARE THE PROPERTY OF Funke Architects, LLC. NO PART MAY BE REPRODUCED, COPIED OR APPROXIMATED WITHOUT WRITTEN PERMISSION FROM THE AUTHOR.

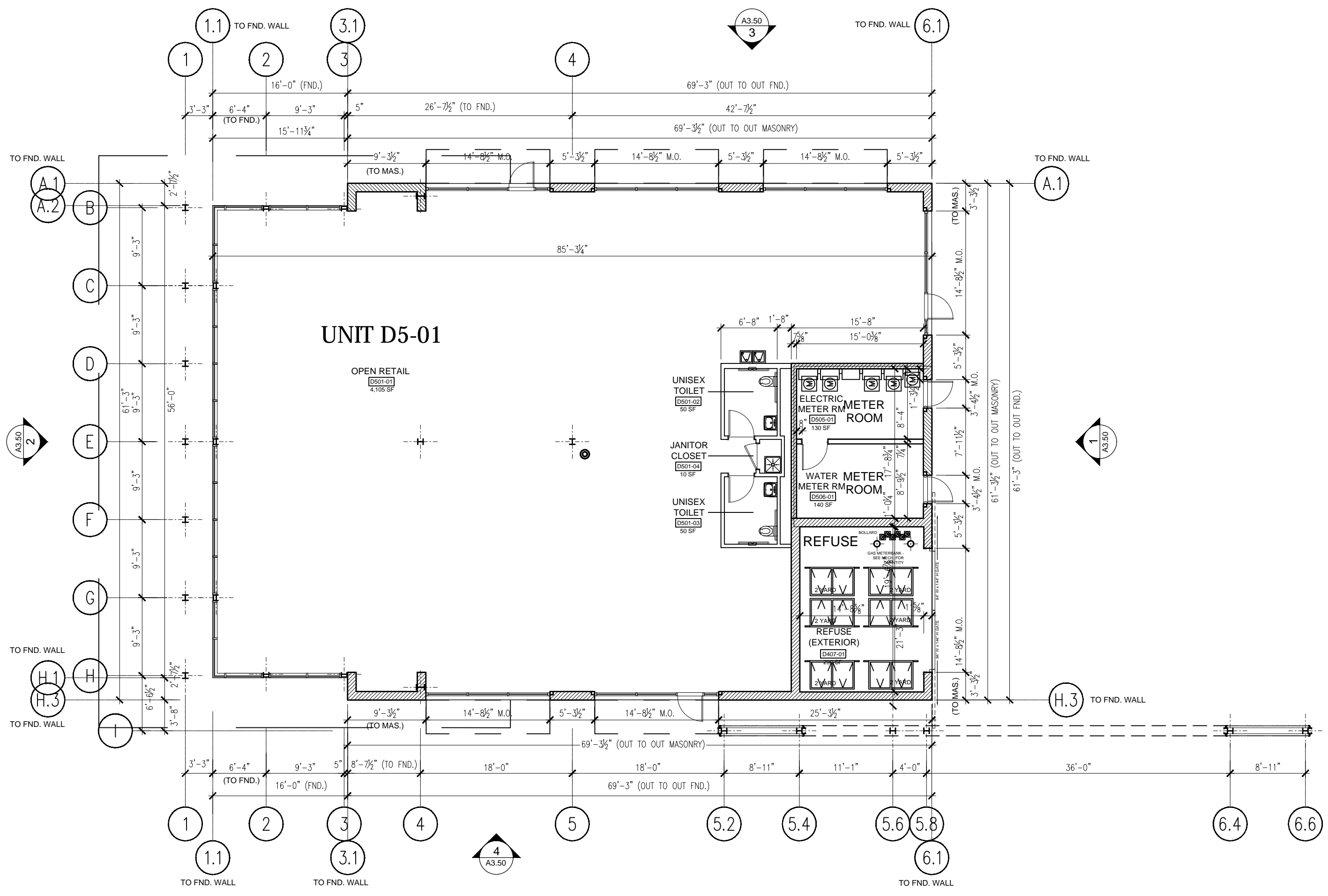

**1 BUILDING 'D5' - GROUND FLOOR PLAN**  
 SCALE: 3/32" = 1'-0" (24" X 36" PRINT) AREA: 4,500 SF

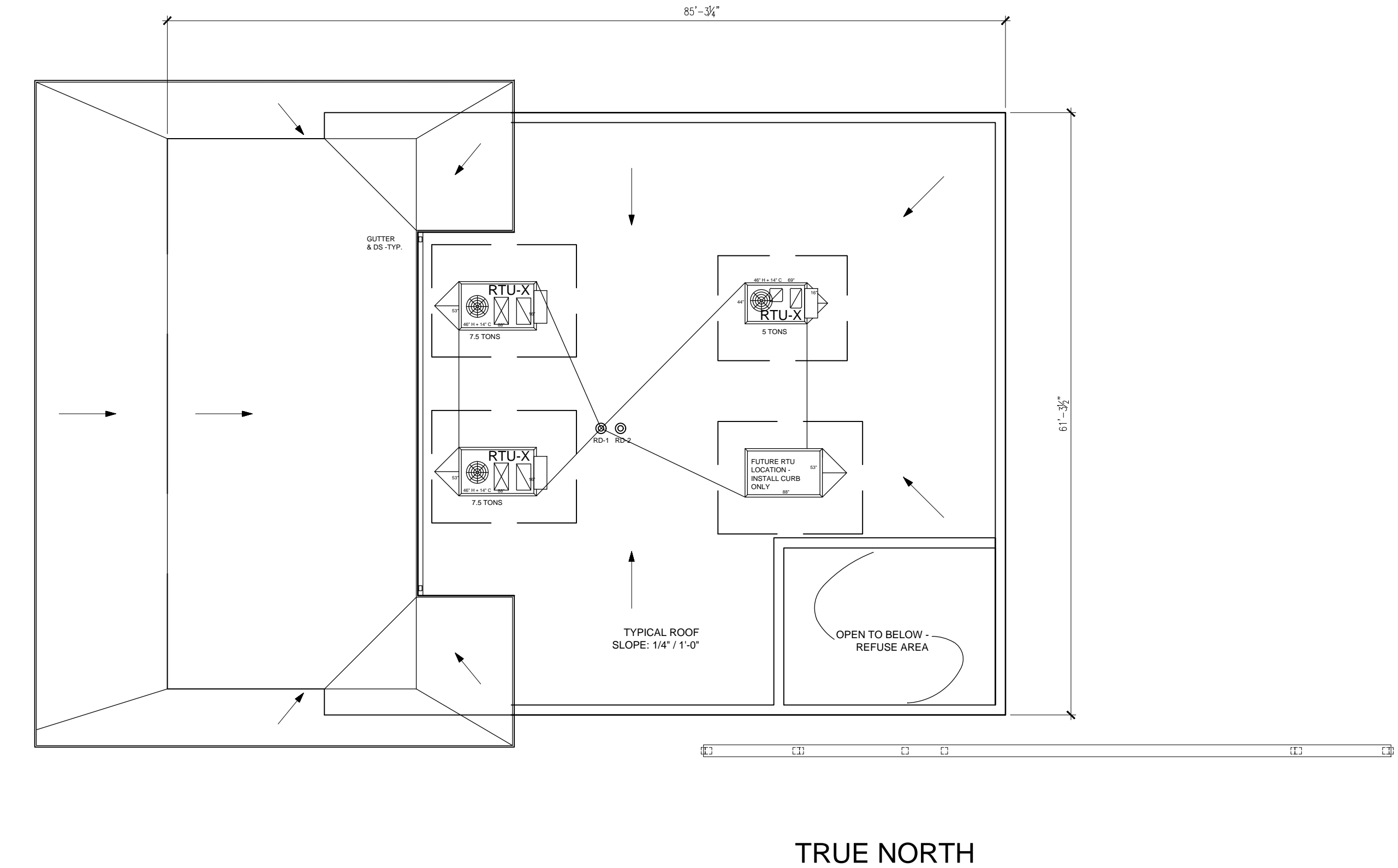

**2 BUILDING 'D5' - ROOF PLAN**  
 SCALE: 3/32" = 1'-0" (24" X 36" PRINT)

# ARLINGTON DOWNS - RETAIL

OWNER(S):  
 ARLINGTON DOWNS WPH, LLC  
 ARLINGTON DOWNS COMMERCIAL, LLC  
 PSB / EUCLID, LLC  
 2920 W. EUCLID AVENUE  
 ARLINGTON HEIGHTS IL 60005

## PLAN COMMISSION APPLICATION

NO.	DATE	DESCRIPTION
09.03.15		PLAN COMMISSION APPLICATION REV. 1
09.03.15		PLAN COMMISSION APPLICATION

© Funke Architects LLC 2015. THESE DOCUMENTS ARE THE PROPERTY OF Funke Architects, LLC. NO PART MAY BE REPRODUCED, COPIED, OR APPROXIMATED WITHOUT WRITTEN PERMISSION FROM THE AUTHOR.

SHEET TITLE:  
**BUILDING D5 PLANS**

SHEET NO.  
**A2.50**

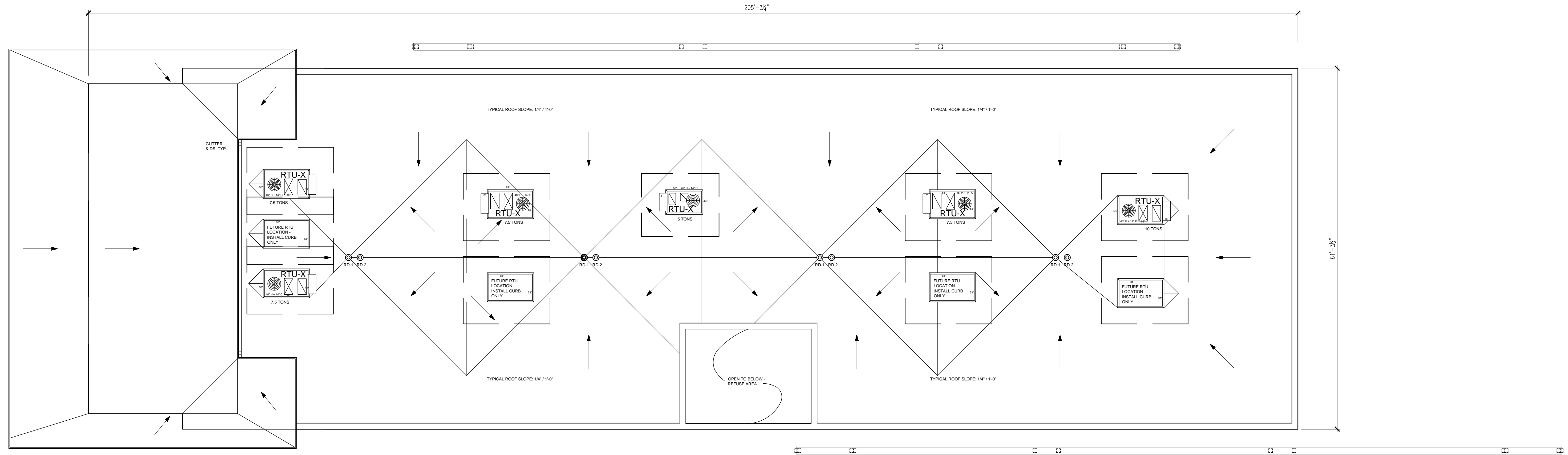

**1 BUILDING 'E1' - ROOF PLAN**  
 SCALE: 3/32" = 1'-0" (24" X 36" PRINT)

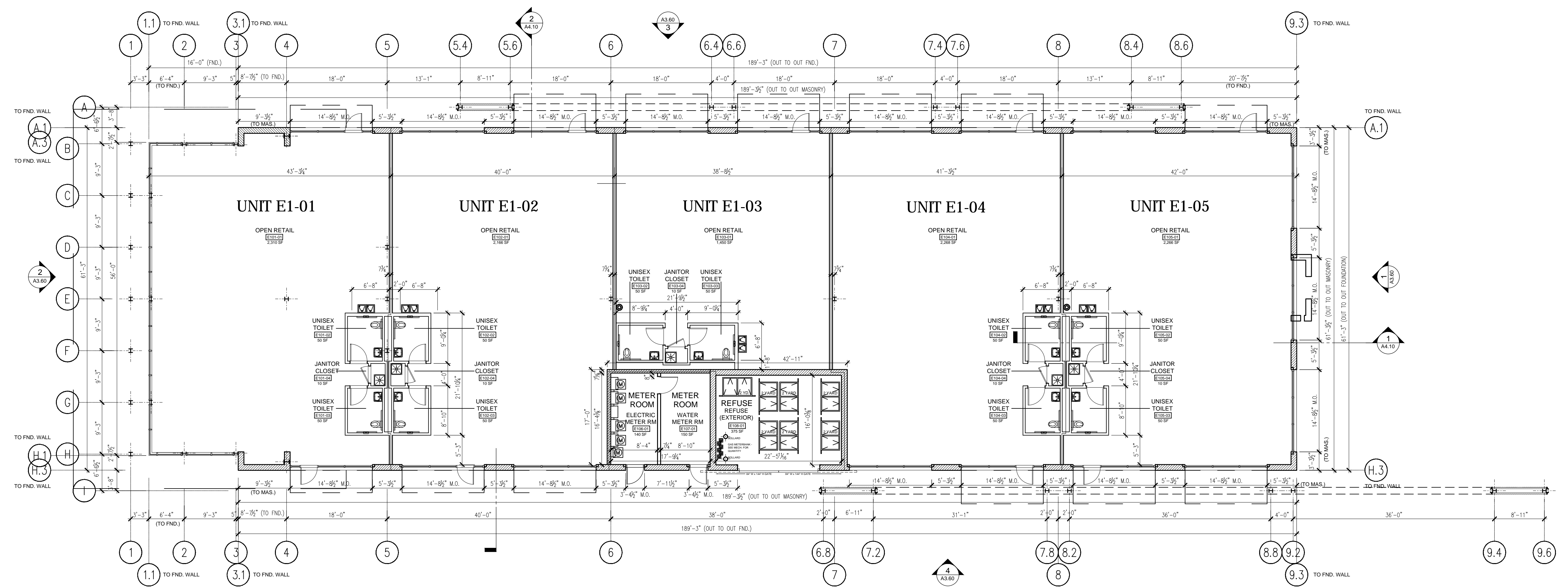
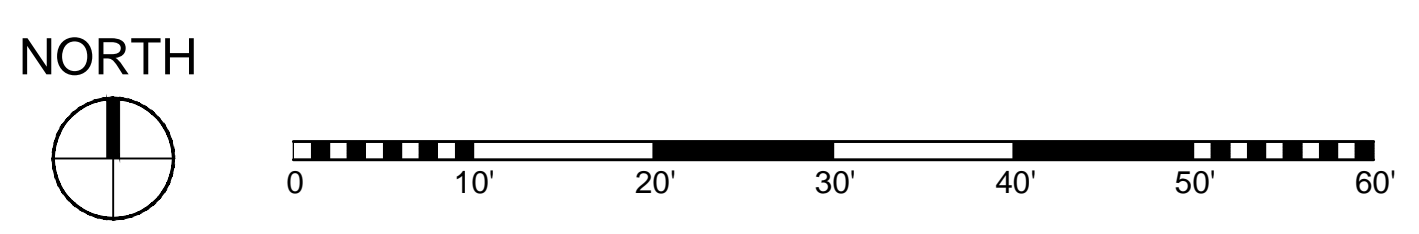

**2 BUILDING 'E1' - GROUND FLOOR PLAN**  
 SCALE: 3/32" = 1'-0" (24" X 36" PRINT) AREA: 12,000 SF

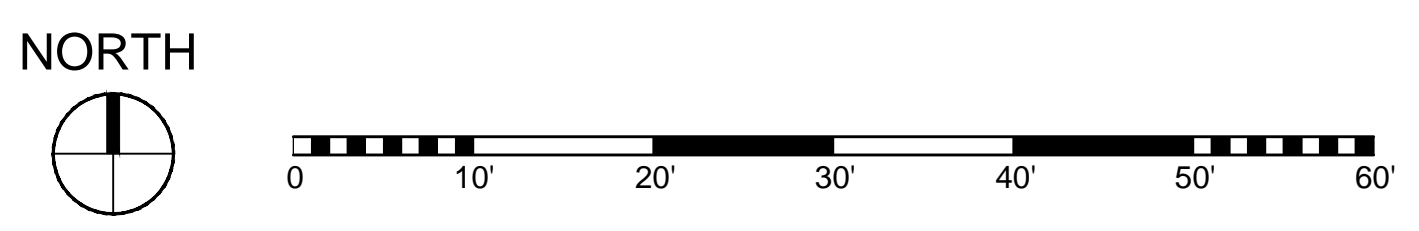

**ARLINGTON  
 DOWNS -  
 RETAIL**

OWNER(S):  
 ARLINGTON DOWNS WPH, LLC  
 ARLINGTON DOWNS COMMERCIAL, LLC  
 PSB / EUCLID, LLC  
 2920 W. EUCLID AVENUE  
 ARLINGTON HEIGHTS IL 60005

**PLAN  
 COMMISSION  
 APPLICATION**

NO.	DATE	DESCRIPTION
09.03.15		PLAN COMMISSION APPLICATION REV 1
09.03.15		PLAN COMMISSION APPLICATION

© Funke Architects LLC 2015. THESE DOCUMENTS ARE THE PROPERTY OF Funke Architects, LLC. NO PART OF THIS DOCUMENT MAY BE REPRODUCED OR TRANSMITTED IN ANY FORM OR BY ANY MEANS WITHOUT WRITTEN PERMISSION FROM THE AUTHOR.

SHEET TITLE:  
**BUILDING  
 E1 PLANS**

SHEET NO.  
**A2.60**

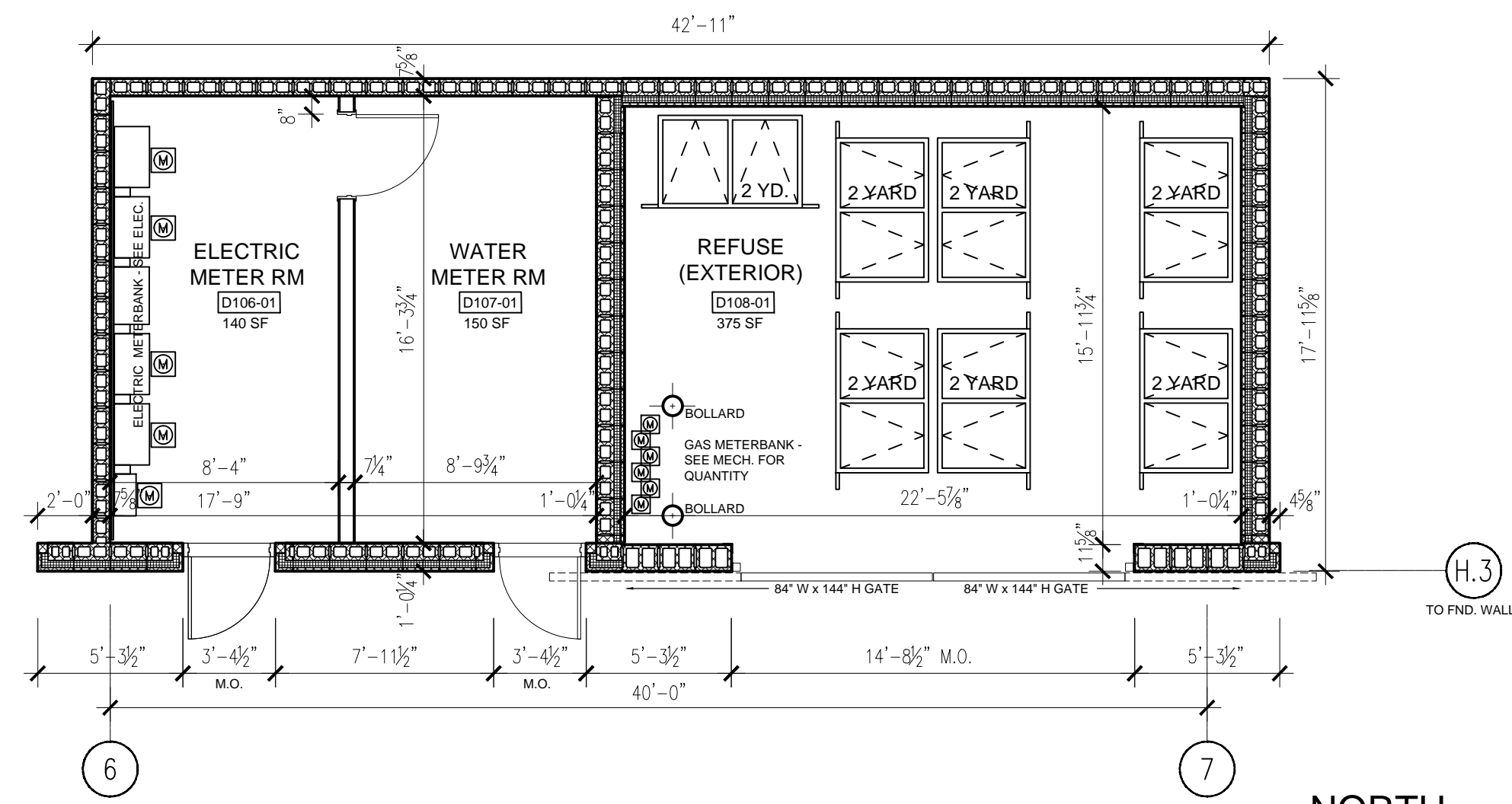

1 BUILDING 'E1' - PLAN DETAIL  
SCALE: 3/16" = 1'-0"

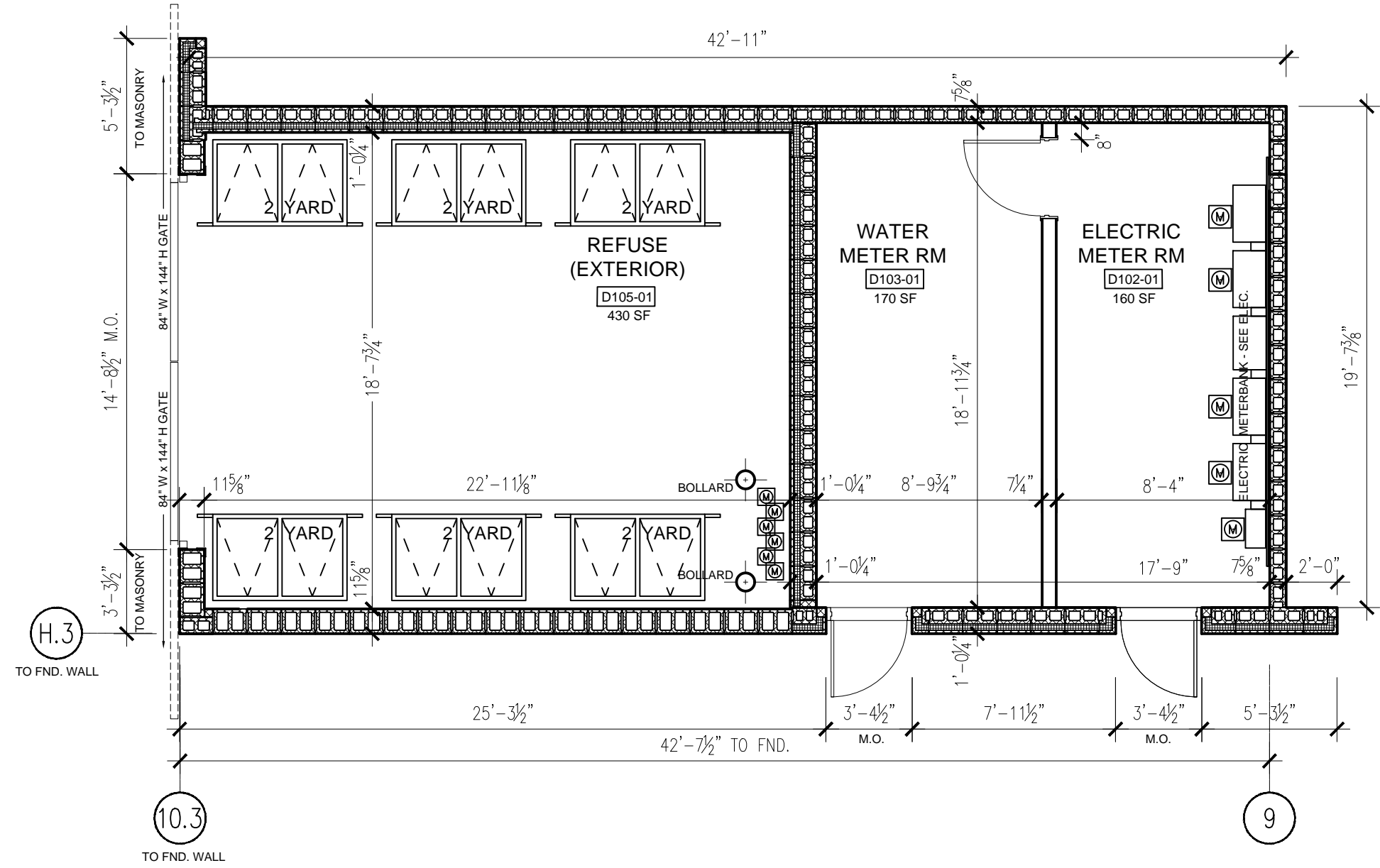
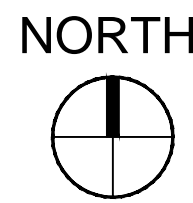

2 BUILDING 'D1' - PLAN DETAIL  
SCALE: 3/16" = 1'-0"

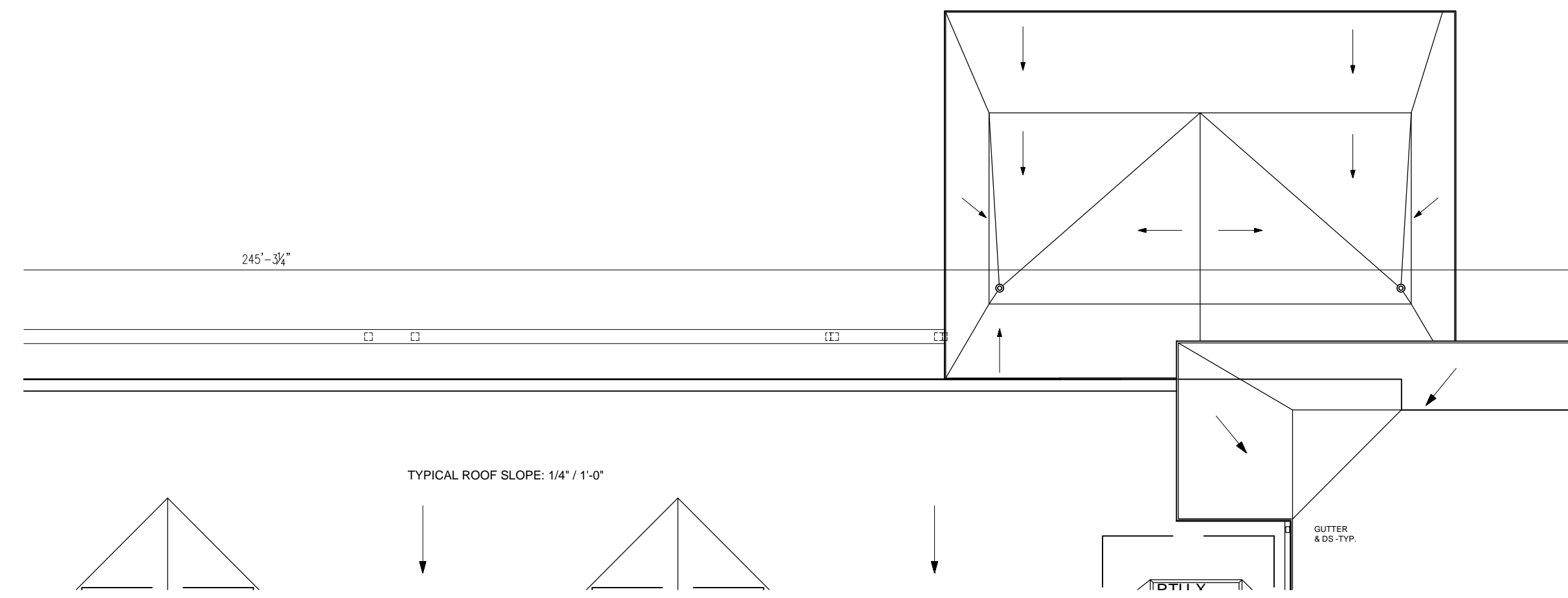

4 BUILDING 'D1' - CANOPY PLANS  
SCALE: 3/32" = 1'-0" (24" X 36" PRINT)

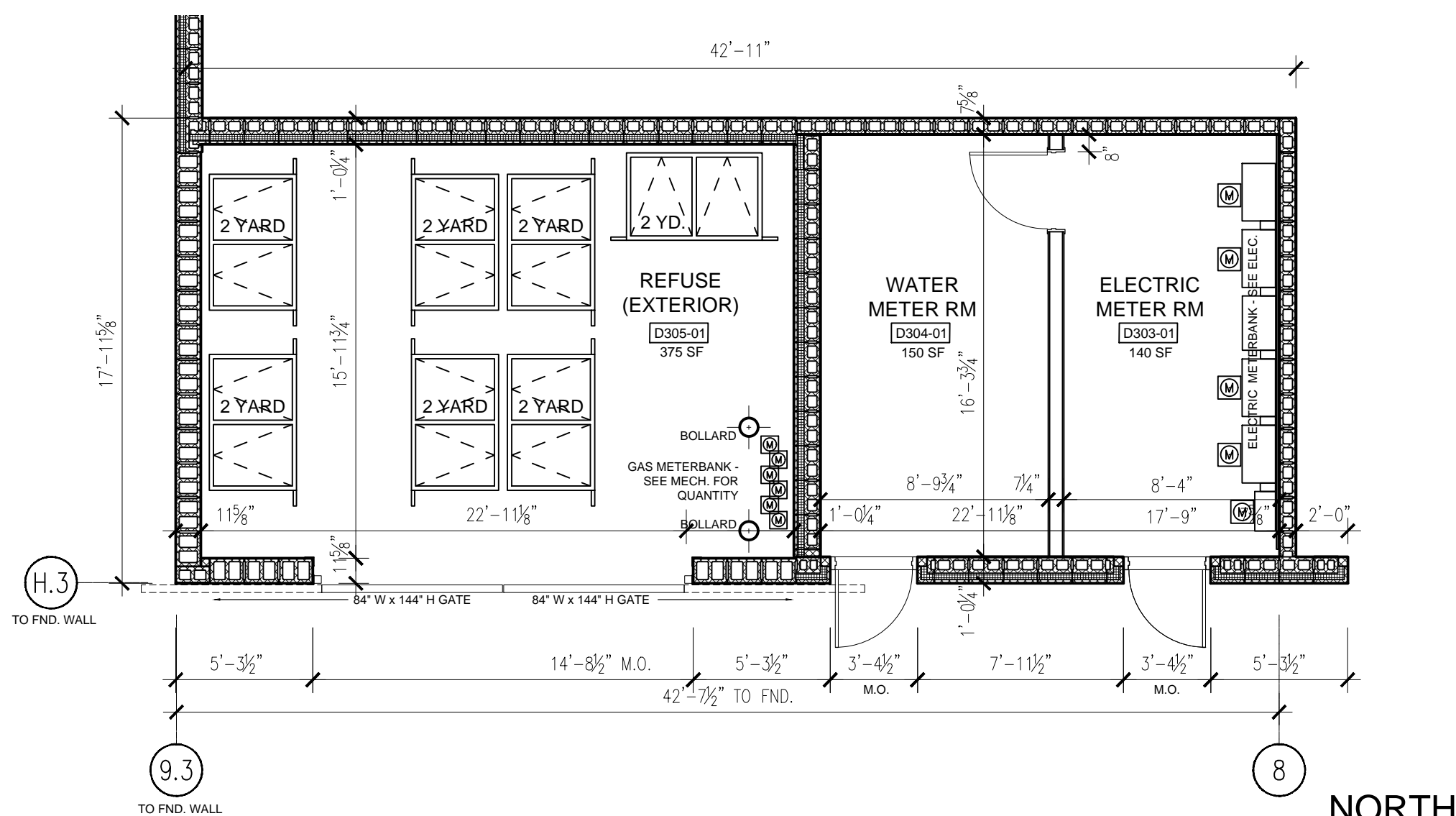
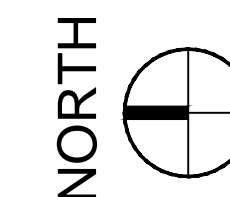

3 BUILDING 'D3' - PLAN DETAIL  
SCALE: 3/16" = 1'-0"  
BUILDINGS 'D2' / 'D4' / 'D5' SIMILAR

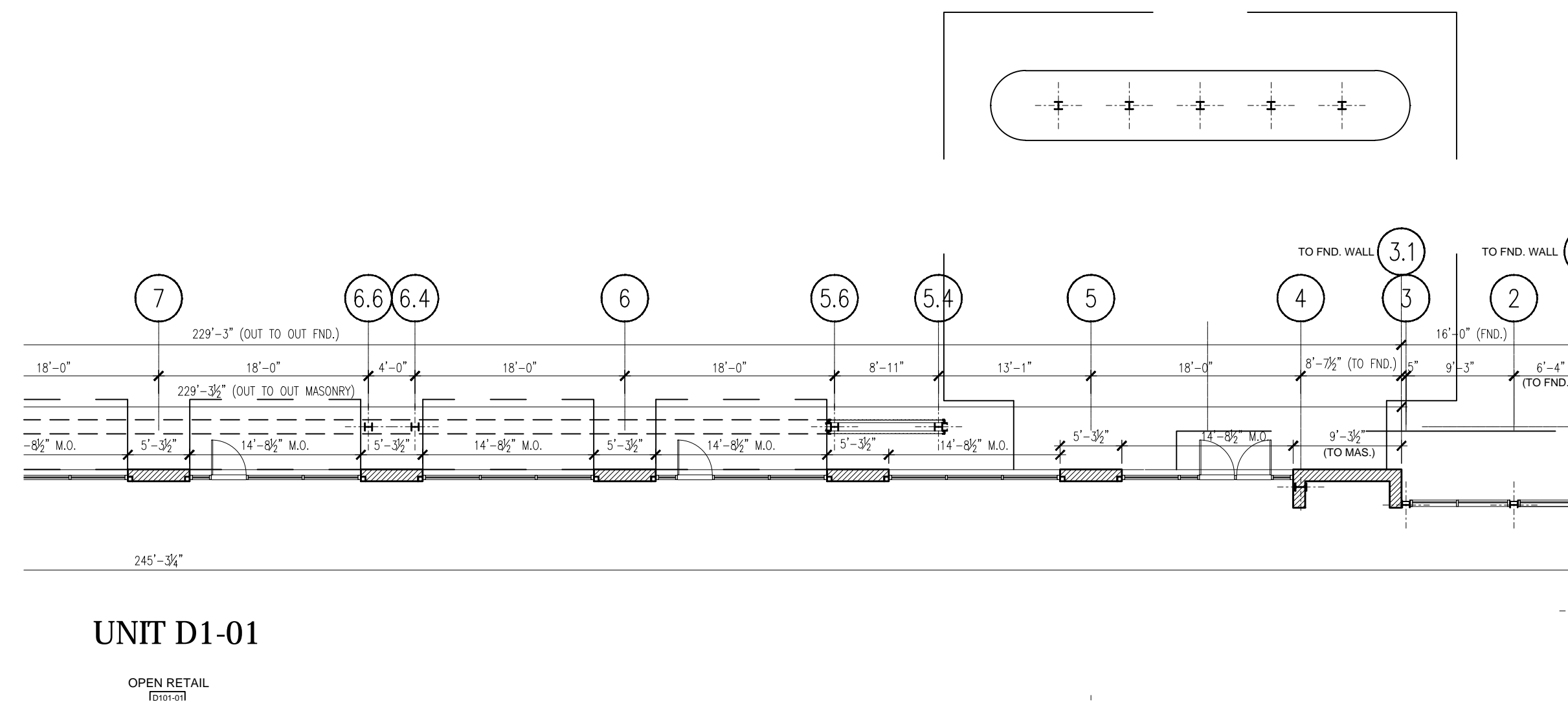
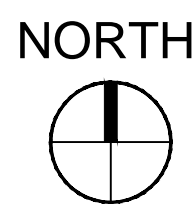

ARLINGTON  
DOWNS -  
RETAIL

OWNER(S):  
ARLINGTON DOWNS WPH, LLC  
ARLINGTON DOWNS COMMERCIAL, LLC  
PSB / EUCLID, LLC  
2920 W. EUCLID AVENUE  
ARLINGTON HEIGHTS IL 60005

PLAN  
COMMISSION  
APPLICATION

▲		
▲		
▲		
▲		
▲	09.03.15 PLAN COMMISSION APPLICATION REV. 1	
▲	09.03.15 PLAN COMMISSION APPLICATION	
NO.	DATE	DESCRIPTION

© Funke Architects LLC 2015  
THESE DOCUMENTS ARE THE PROPERTY OF Funke Architects, LLC & MAY NOT BE REPRODUCED, COPIED OR REPHRASED WITHOUT WRITTEN PERMISSION FROM THE AUTHOR.

SHEET TITLE:  
**BUILDING  
PLAN  
DETAILS**

SHEET NO.  
**A2.70**



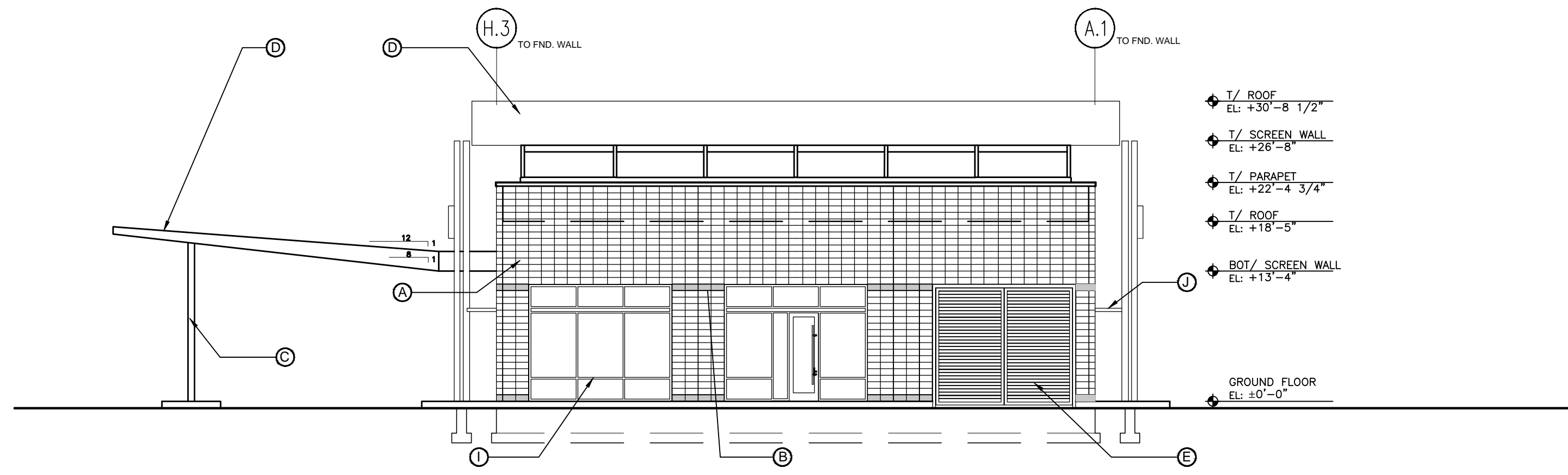

**1 BUILDING 'D1' - NORTH ELEVATION**  
 SCALE: 3/32" = 1'-0" (24" X 36" PRINT)

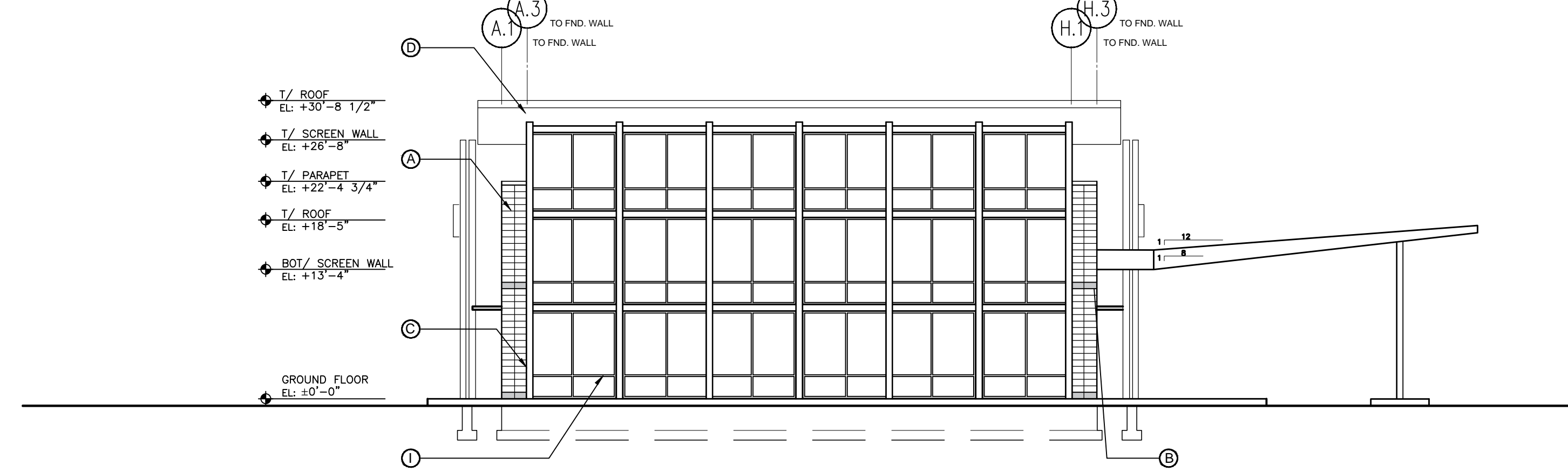

**2 BUILDING 'D1' - SOUTH ELEVATION**  
 SCALE: 3/32" = 1'-0" (24" X 36" PRINT)

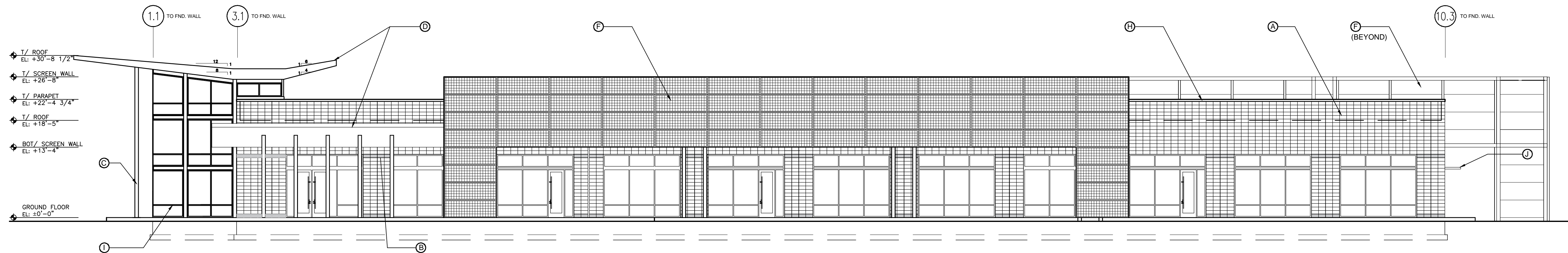

**3 BUILDING 'D1' - EAST ELEVATION**  
 SCALE: 3/32" = 1'-0" (24" X 36" PRINT)

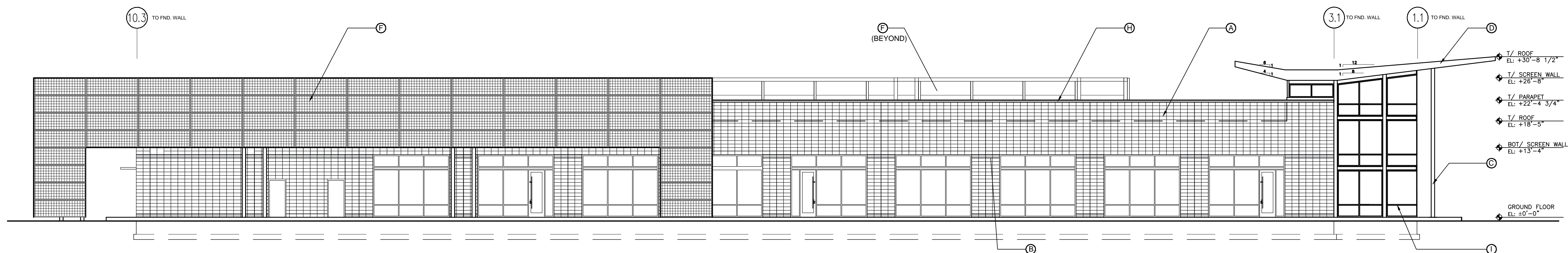

**4 BUILDING 'D1' - WEST ELEVATION**  
 SCALE: 3/32" = 1'-0" (24" X 36" PRINT)



**ARLINGTON  
 DOWNS -  
 RETAIL**

OWNER(S):  
 ARLINGTON DOWNS WPH, LLC  
 ARLINGTON DOWNS COMMERCIAL, LLC  
 PSB / EUCLID, LLC  
 2920 W. EUCLID AVENUE  
 ARLINGTON HEIGHTS IL 60005

**PLAN  
 COMMISSION  
 APPLICATION**

▲		
▲		
▲		
▲		
▲		
▲	PLAN COMMISSION APPLICATION REV 1	
▲	09.03.15 PLAN COMMISSION APPLICATION	
▲	09.03.15 PLAN COMMISSION APPLICATION	
NO.	DATE	DESCRIPTION

© Funke Architects LLC 2015. THESE DOCUMENTS ARE THE PROPERTY OF Funke Architects, LLC & MAY NOT BE REPRODUCED, COPIED OR REPHRASED WITHOUT WRITTEN PERMISSION FROM THE AUTHOR.

SHEET TITLE:  
**BUILDING D1  
 ELEVATIONS**

SHEET NO.

**A3.10**



# ARLINGTON DOWNS - RETAIL

OWNER(S):  
 ARLINGTON DOWNS WPH, LLC  
 ARLINGTON DOWNS COMMERCIAL, LLC  
 PSB / EUCLID, LLC  
 2920 W. EUCLID AVENUE  
 ARLINGTON HEIGHTS IL 60005

## PLAN COMMISSION APPLICATION

▲		
▲		
▲		
▲		
▲	09.03.15	PLAN COMMISSION APPLICATION REV 1
▲	09.03.15	PLAN COMMISSION APPLICATION
NO.	DATE	DESCRIPTION

© Funke Architects LLC 2015. THESE DOCUMENTS ARE THE PROPERTY OF Funke Architects, LLC & MAY NOT BE REPRODUCED, COPIED OR REFINISHED WITHOUT WRITTEN PERMISSION FROM THE AUTHOR.

SHEET TITLE:  
**BUILDING D2 ELEVATIONS**

SHEET NO.  
**A3.20**

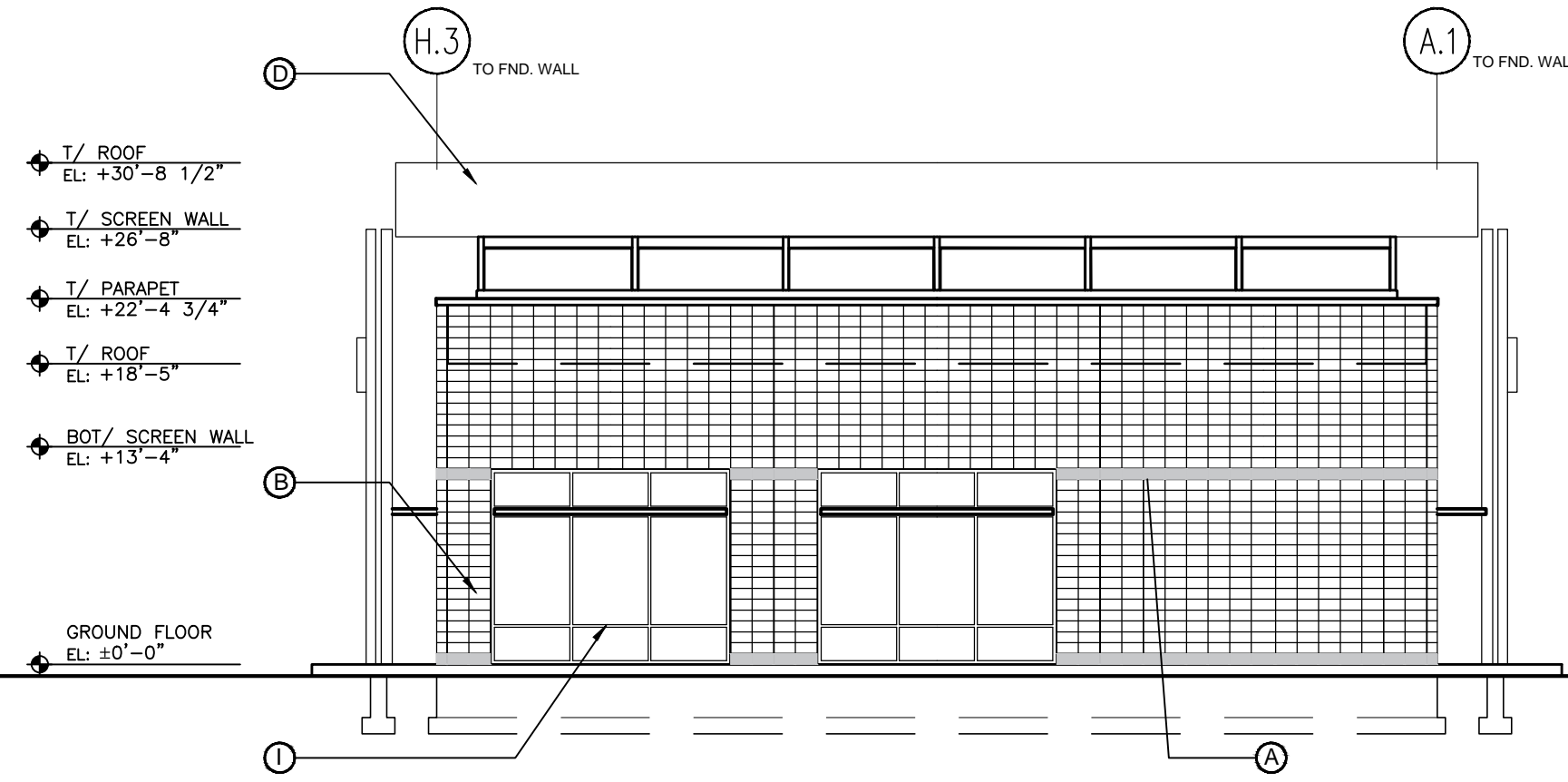

**1 BUILDING 'D2' - EAST ELEVATION**  
 SCALE: 3/32" = 1'-0" (24" X 36" PRINT)

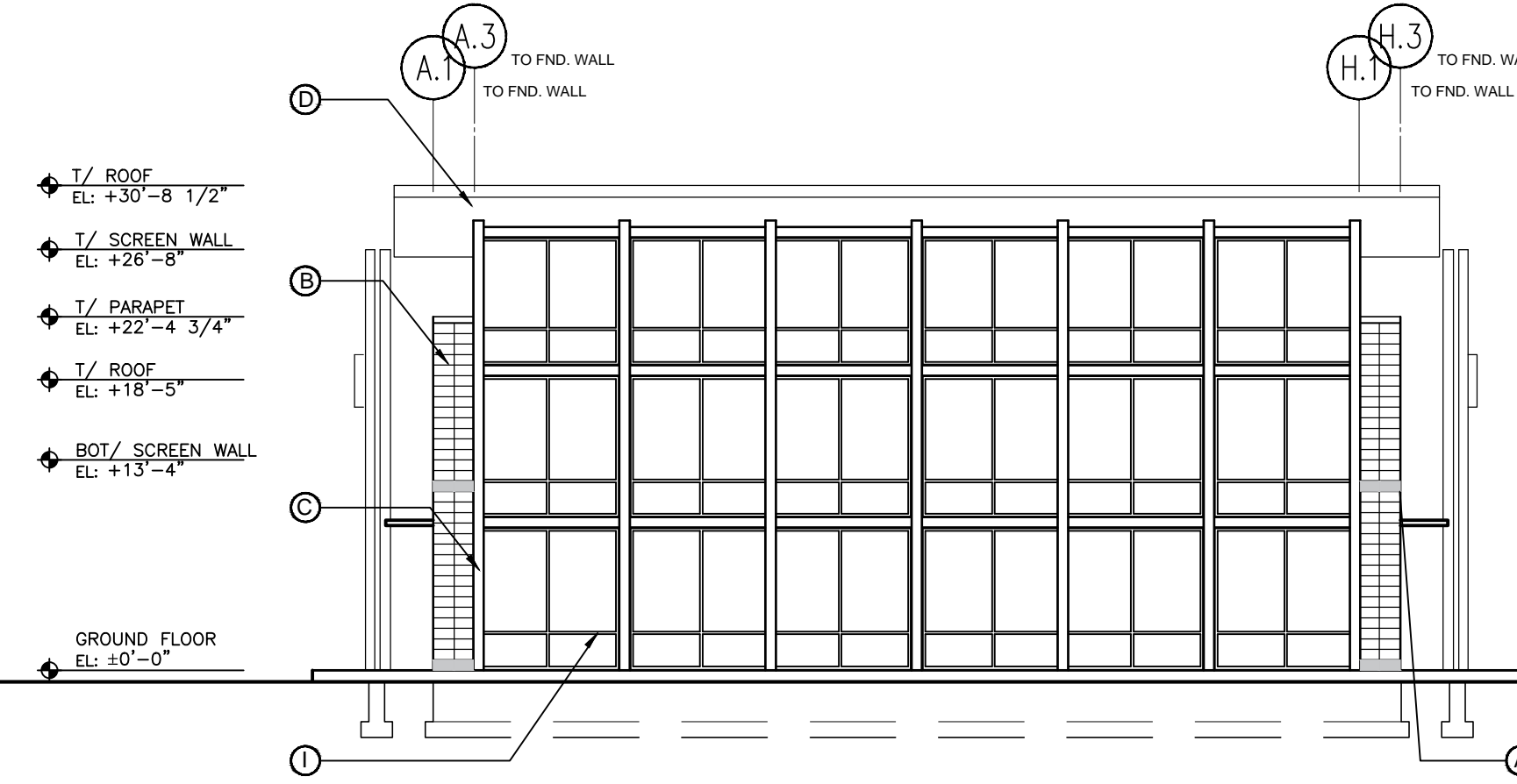

**2 BUILDING 'D2' - WEST ELEVATION**  
 SCALE: 3/32" = 1'-0" (24" X 36" PRINT)

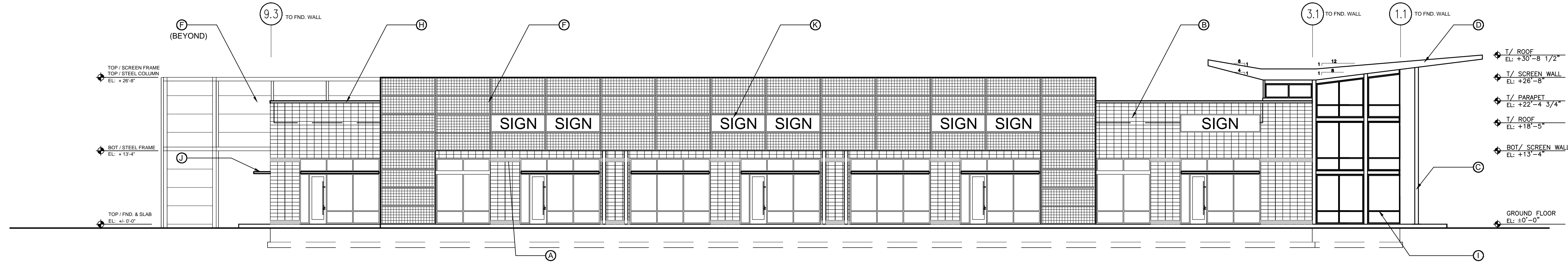

**3 BUILDING 'D2' - NORTH ELEVATION**  
 SCALE: 3/32" = 1'-0" (24" X 36" PRINT)

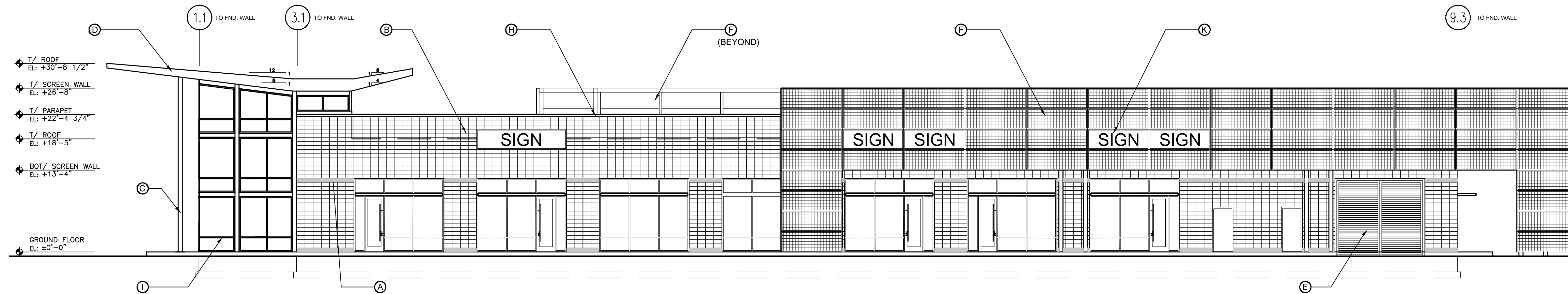

**4 BUILDING 'D2' - SOUTH ELEVATION**  
 SCALE: 3/32" = 1'-0" (24" X 36" PRINT)

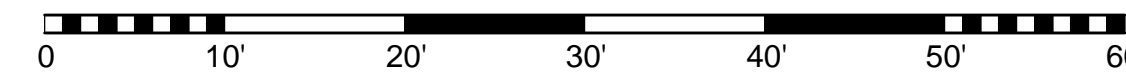





**ARLINGTON  
 DOWNS -  
 RETAIL**

**OWNER(S):**  
 ARLINGTON DOWNS WPH, LLC  
 ARLINGTON DOWNS COMMERCIAL, LLC  
 PSB / EUCLID, LLC  
 2920 W. EUCLID AVENUE  
 ARLINGTON HEIGHTS IL 60005

**PLAN  
 COMMISSION  
 APPLICATION**

▲		
▲		
▲		
▲		
▲	09.03.15	PLAN COMMISSION APPLICATION REV 1
▲	09.03.15	PLAN COMMISSION APPLICATION
NO.	DATE	DESCRIPTION

© Funke Architects LLC 2015  
 THESE DOCUMENTS ARE THE PROPERTY OF Funke Architects,  
 LLC & MAY NOT BE REPRODUCED, COPIED OR REPRINTED  
 WITHOUT WRITTEN PERMISSION FROM THE AUTHOR.

**SHEET TITLE:**  
**BUILDING D5  
 ELEVATIONS**

**SHEET NO.**  
**A3.50**

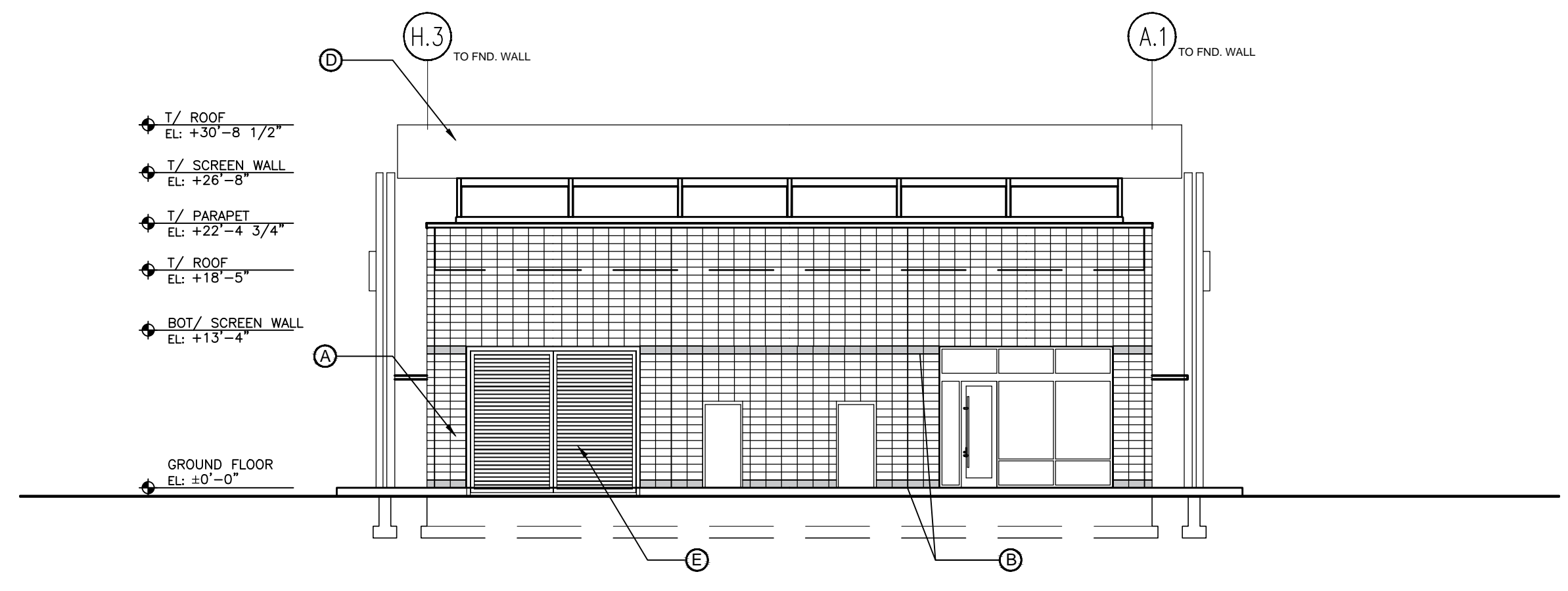

**1 BUILDING 'D5' - EAST ELEVATION**  
 SCALE: 3/32" = 1'-0" (24" X 36" PRINT)

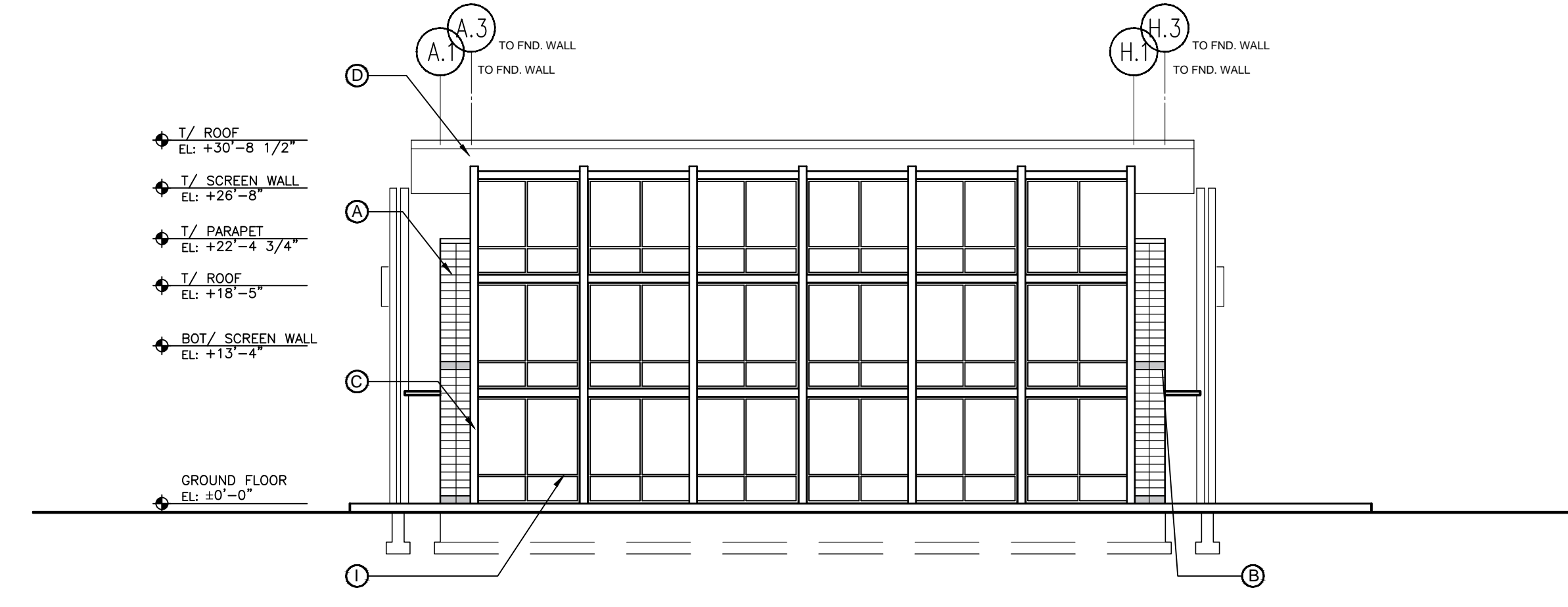

**2 BUILDING 'D5' - WEST ELEVATION**  
 SCALE: 3/32" = 1'-0" (24" X 36" PRINT)

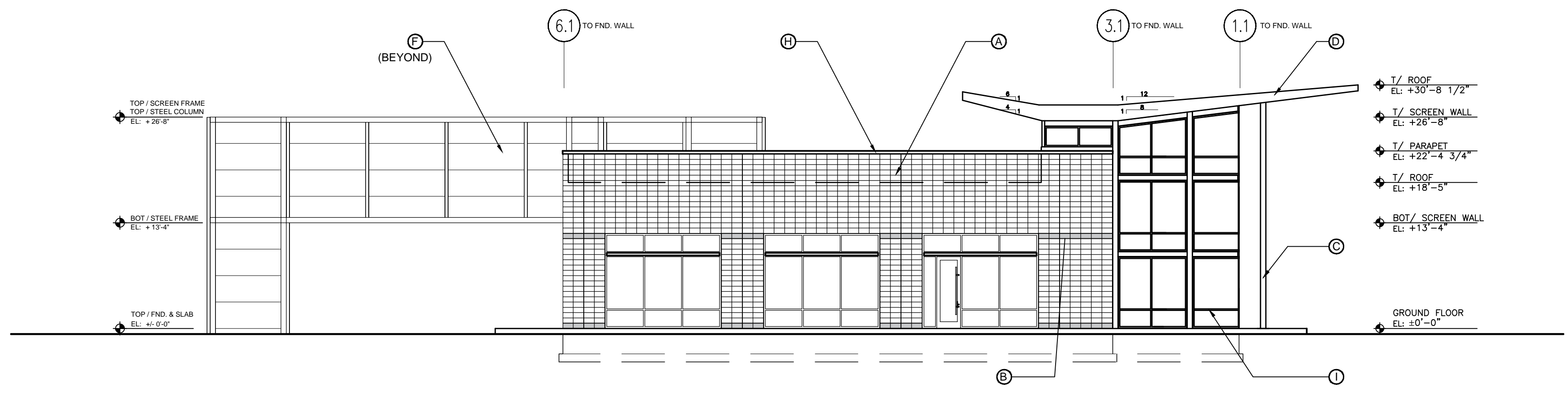

**3 BUILDING 'D5' - NORTH ELEVATION**  
 SCALE: 3/32" = 1'-0" (24" X 36" PRINT)

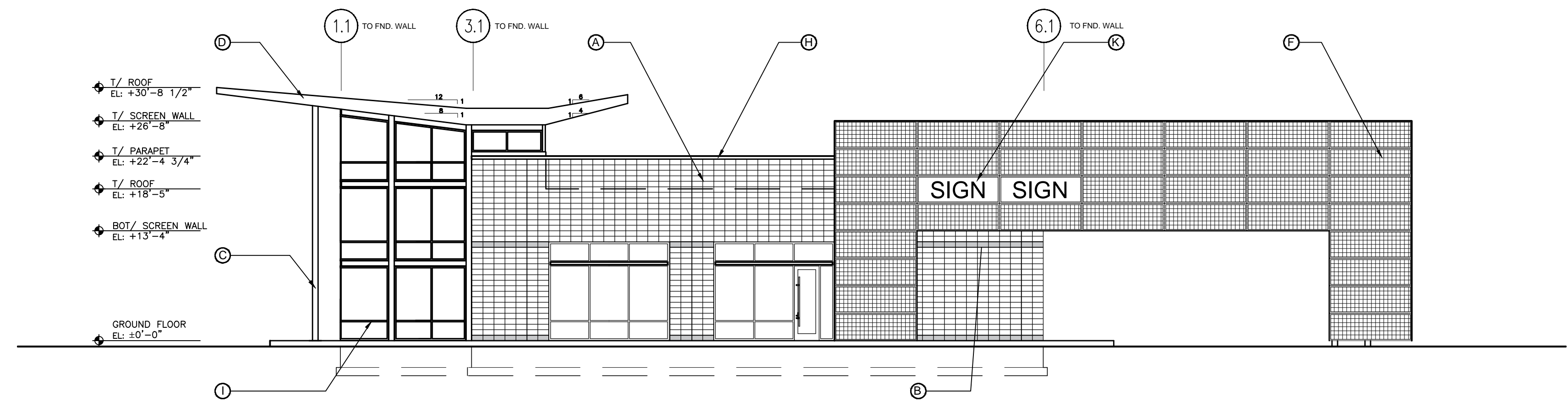

**4 BUILDING 'D5' - SOUTH ELEVATION**  
 SCALE: 3/32" = 1'-0" (24" X 36" PRINT)

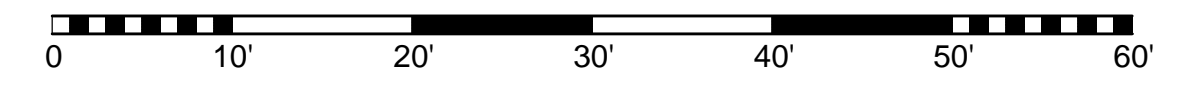



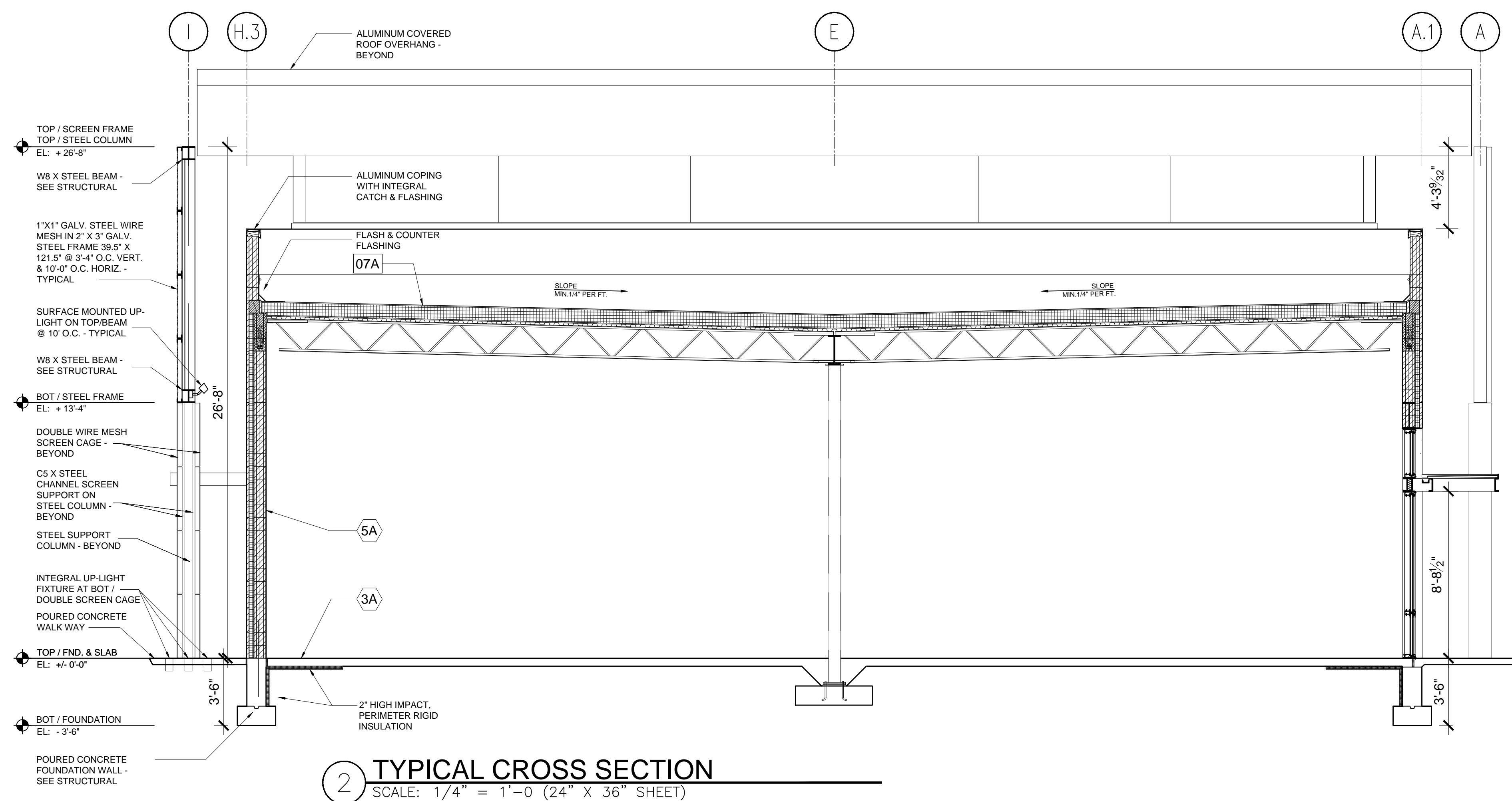
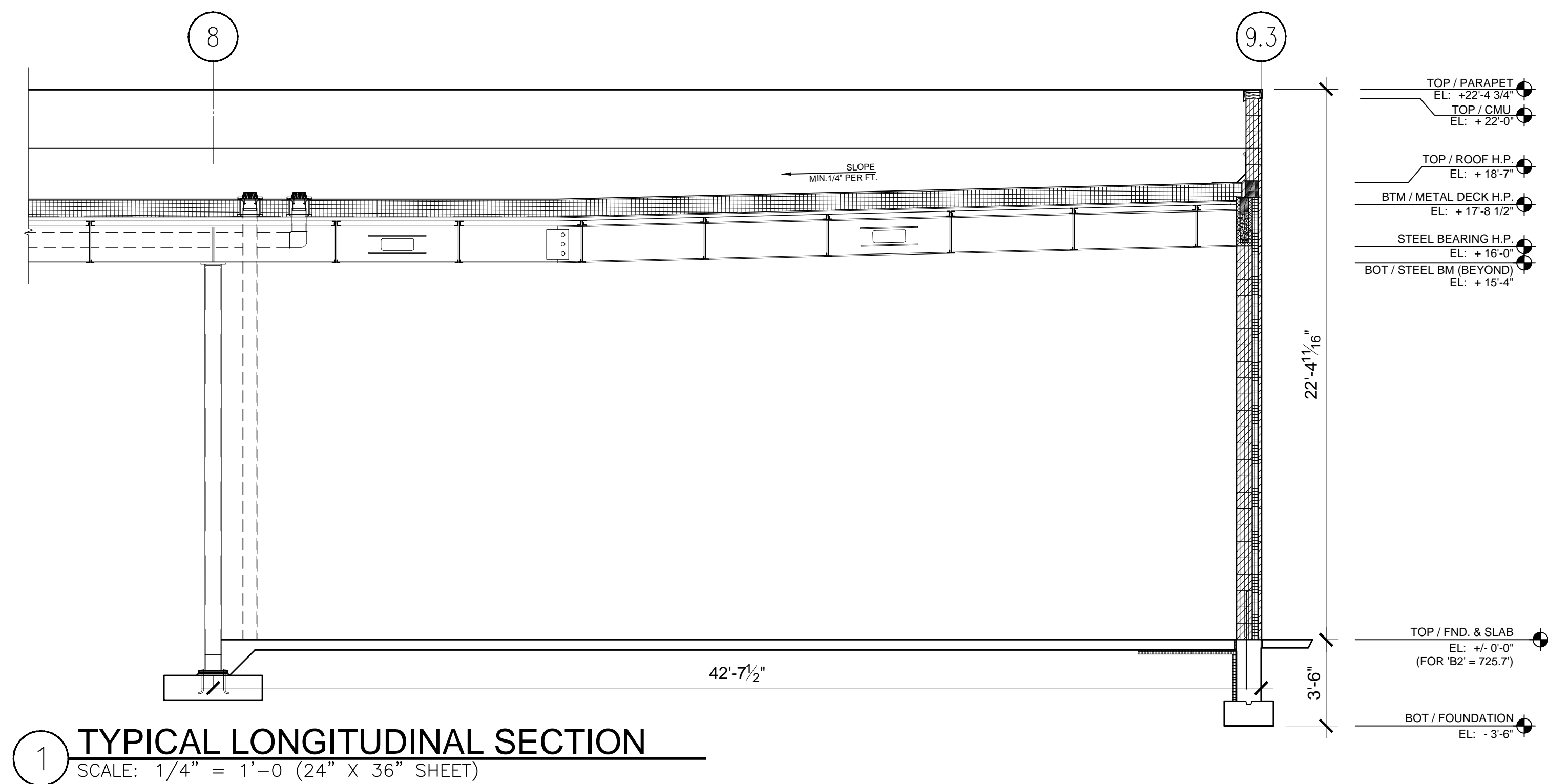

- 07A** ROOF / CEILING ASSEMBLY
- ROOF: SINGLE PLY RUBBER ROOF MEMBRANE SYSTEM ON
  - OVERBOARD: 2" THICK WATER RESISTIVE TBD ON
  - INSULATION: 4 LAYERS 2" THICK RIGID ROOF INSULATION (R-40) ON
  - UNDERBOARD: 2" THICK WATER RESISTIVE TBD ON
  - VAPOR BARRIER: 6 MIL POLYETHYLENE ON
  - METAL DECK: 1 1/2" GALV. STEEL DECK (SEE STRUCTURAL) ON
  - BAR JOIST: 20" DEEP GALV. STEEL BAR JOIST @ 60" O.C. (SEE STRUCTURAL)
- 3A** POURED CONCRETE SLAB ON GRADE
- FINISHED FLOORING: TBD
  - CONCRETE: 4" STEEL REINFORCED POURED CONCRETE WITH
  - STEEL REINFORCEMENT: SEE STRUCTURAL ON
  - VAPOR BARRIER: 6 MIL POLYETHYLENE VAPOR BARRIER ON
  - SUB-FILL: MIN. 6" COMPACTED STRUCTURAL FILL (SEE STRUCTURAL)
  - INSULATION: PROVIDE HIGH COMPRESSIVE STRENGTH, 2 LAYERS 2" THICK X 48" WIDE HORIZ. AND DEPTH OF FOUNDATION VERTICAL PERIMETER RIGID INSULATION AROUND ENTIRE PERIMETER OF BUILDING (R-10)
- 5A** EXTERIOR CONCRETE MASONRY UNIT (CMU)
- CMU: INSULTECH BLOCK BY NORTHFIELD BLOCK COMPANY WITH INTEGRAL WATER REPELLANT ADJUSTURE. LEAD IN STACK BOND AS FOLLOWS:
  - STRUCTURAL BLOCK SIZE: 8" X 16" X 8" THICK (NOM) STAND CMU
  - FACE VENEER: 8" X 16" (NOM) X 1 5/8" THICK TRENDSSTONE PLUS.
  - GROUND FACE VENEER (VENNER TYPE TBD)
  - INTERNAL INSULATION: 3" CLOSED CELL FOAM INSULATION (R-15)

TOP OF SLAB FOR EACH BUILDING AS FOLLOWS:

- (FOR A1 = 730.0)
- (FOR A2 = 730.0)
- (FOR B1 = 729.0)
- (FOR B2 = 725.7)
- (FOR C1 = 729.2)
- (FOR C2 = 729.1)



**ARLINGTON DOWNS - RETAIL**

**OWNER(S):**  
ARLINGTON DOWNS WPH, LLC  
ARLINGTON DOWNS COMMERCIAL, LLC  
PSB / EUCLID, LLC

2920 W. EUCLID AVENUE  
ARLINGTON HEIGHTS IL 60005

**PLAN COMMISSION APPLICATION**

NO.	DATE	DESCRIPTION
09.03.15		PLAN COMMISSION APPLICATION REV. 1
09.03.15		PLAN COMMISSION APPLICATION

**SHEET TITLE:**  
**BUILDING SECTIONS**

**SHEET NO.**  
**A4.10**





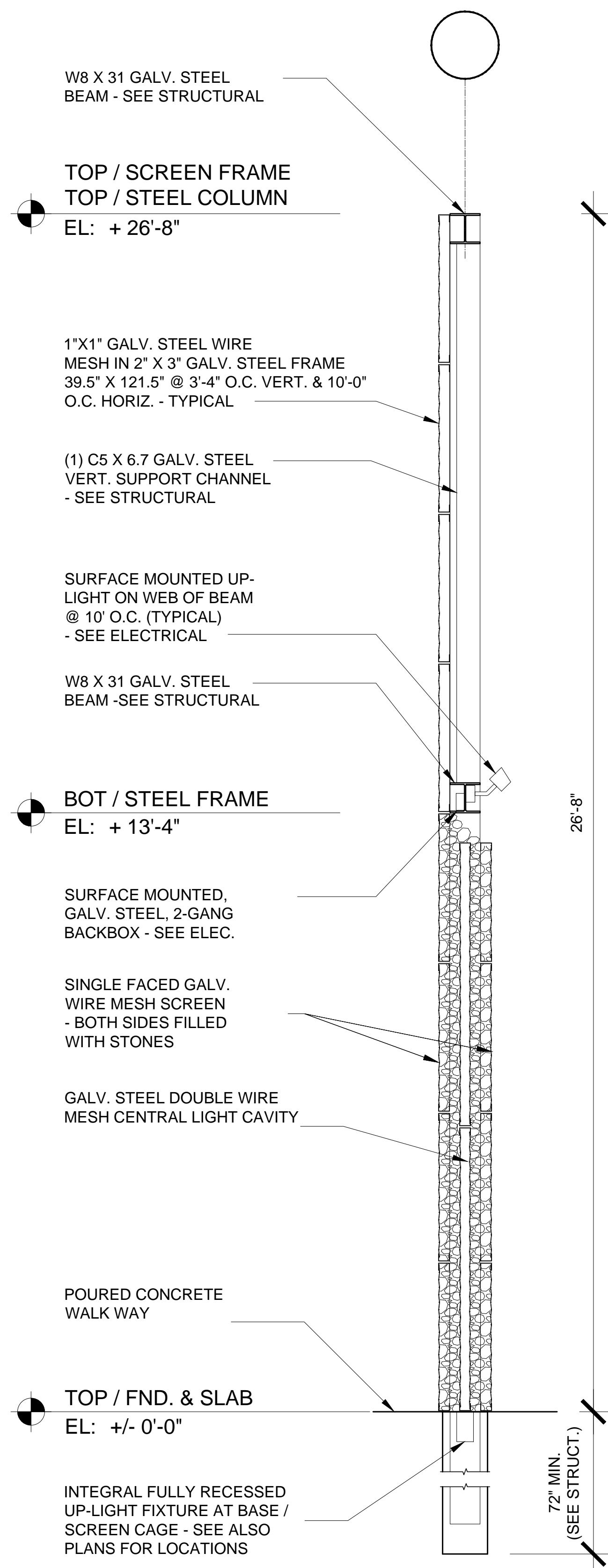

1 SCREEN FRAME SECTION  
SCALE: 1/2" = 1'-0" (24" X 36" SHEET)

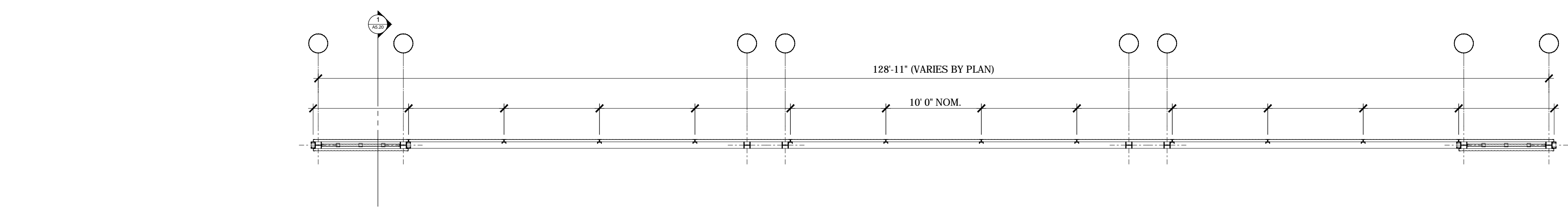

2 TYPICAL SCREEN WALL PLAN DETAIL  
SCALE: 1/8" = 1'-0" (24" X 36" SHEET)

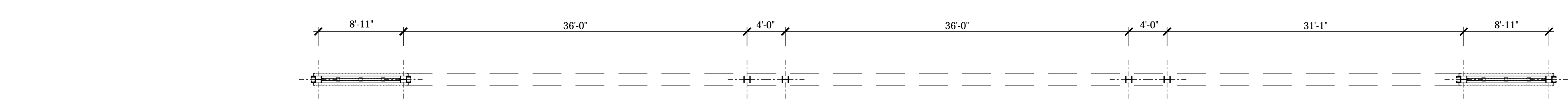

3 TYPICAL SCREEN WALL PLAN DETAIL  
SCALE: 1/8" = 1'-0" (24" X 36" SHEET)

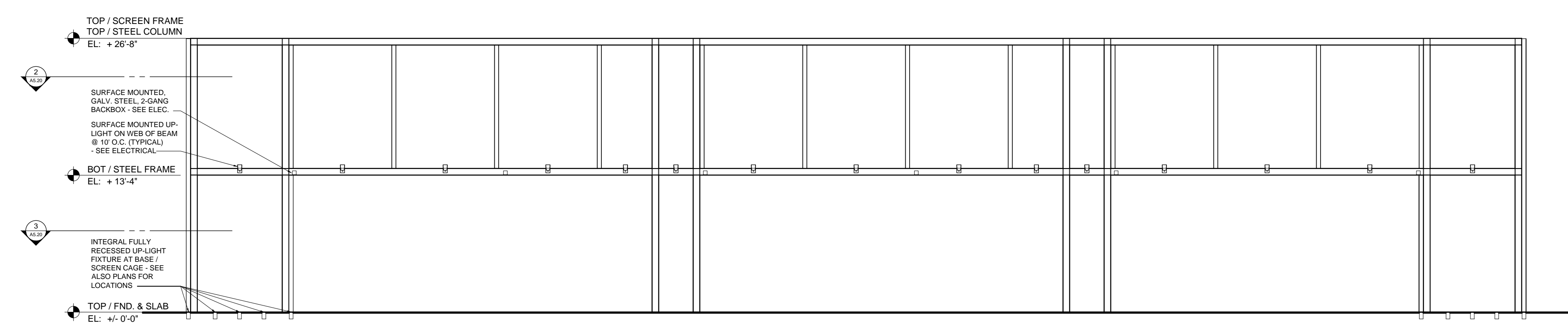

4 SCREEN WALL FRAME ELEVATION  
SCALE: 1/8" = 1'-0" (24" X 36" SHEET)

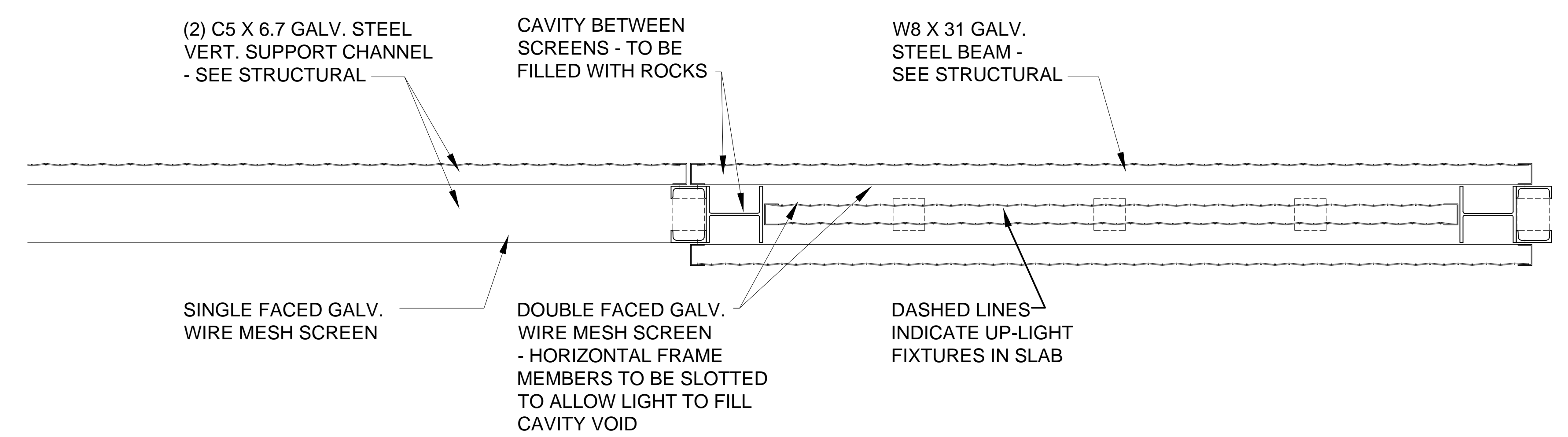

5 SCREEN WALL PLAN DETAIL  
SCALE: 1" = 1'-0" (24" X 36" SHEET)



# ARLINGTON DOWNS - RETAIL

OWNER(S):  
ARLINGTON DOWNS WPH, LLC  
ARLINGTON DOWNS COMMERCIAL, LLC  
PSB / EUCLID, LLC  
2920 W. EUCLID AVENUE  
ARLINGTON HEIGHTS IL 60005

## PLAN COMMISSION APPLICATION

NO.	DATE	DESCRIPTION
1	09.03.15	PLAN COMMISSION APPLICATION
2	09.03.15	PLAN COMMISSION APPLICATION REV 1

© Funke Architects LLC 2015. THESE DOCUMENTS ARE THE PROPERTY OF Funke Architects, LLC. NO PART MAY BE REPRODUCED, COPIED OR REPRODUCED WITHOUT WRITTEN PERMISSION FROM THE AUTHOR.

SHEET TITLE:  
**SCREEN WALL DETAILS**

SHEET NO.

# A5.20



**ARLINGTON  
DOWNS -  
RETAIL**

**OWNER(S):**  
ARLINGTON DOWNS WPH, LLC  
ARLINGTON DOWNS COMMERCIAL, LLC  
PSB / EUCLID, LLC  
2920 W. EUCLID AVENUE  
ARLINGTON HEIGHTS IL 60005

**PLAN  
COMMISSION  
APPLICATION**

△		
△		
△		
△		
2	09.03.15	PLAN COMMISSION APPLICATION REV. 1
1	09.03.15	PLAN COMMISSION APPLICATION
<b>NO.</b>	<b>DATE</b>	<b>DESCRIPTION</b>

© Funke Architects LLC 2015  
THESE DOCUMENTS ARE THE PROPERTY OF Funke Architects, LLC & MAY NOT BE REPRODUCED, COPIED OR REPRINTED WITHOUT WRITTEN PERMISSION FROM THE AUTHOR.

SHEET TITLE:  
**SCREEN WALL  
DETAILS**

SHEET NO.  
**A5.21**

TOP / SCREEN FRAME  
TOP / STEEL COLUMN  
EL: +26'-8"

BOT / STEEL FRAME  
EL: +13'-4"

TOP / FND. & SLAB  
EL: +/- 0'-0"

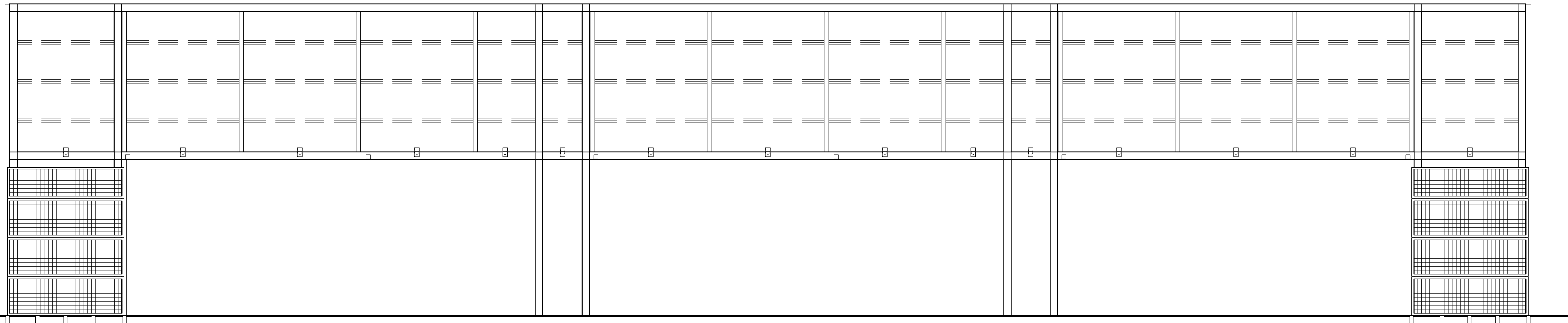

**1 SCREEN WALL FRAME BACK ELEVATION**  
SCALE: 3/16" = 1'-0" (24" X 36" SHEET)

TOP / SCREEN FRAME  
TOP / STEEL COLUMN  
EL: +26'-8"

BOT / STEEL FRAME  
EL: +13'-4"

TOP / FND. & SLAB  
EL: +/- 0'-0"

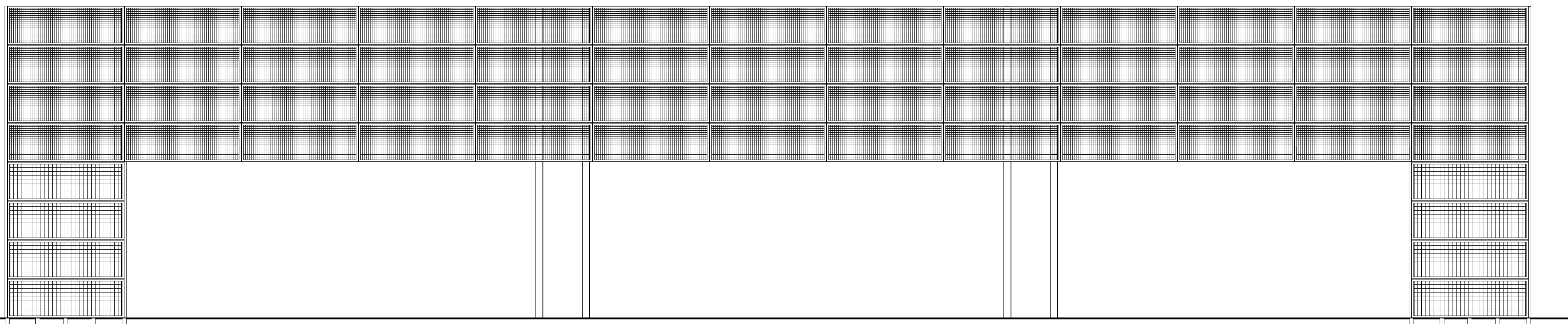

**2 SCREEN WALL FRAME FRONT ELEVATION**  
SCALE: 3/16" = 1'-0" (24" X 36" SHEET)