

PROPOSED SOUTH ELEVATION  
SCALE: 1/8" = 1'-0"

ARTHUR K. MINER  
ARCHITECTURAL  
FLOOR SERVICE  
INTERIORS  
1111 N. LA SALLE ST.  
CHICAGO, IL 60610  
PH: 847.873.3484  
FX: 847.873.5058  
CL: 847.757.8290

LASZLO SIMOVIC, ARCHITECTS, L.L.C.  
6512 N. ARTESIAN AVE.  
CHICAGO, IL 60645-5938  
EVANSTON, IL 60201-1919  
PH: 773-336-2226 TEL: 773-338-2225  
FAX: 773-336-2226

NO.	DESCRIPTION	DATE
02/22/2016	REVISED PER VILLAGE	
03/23/2016	SUBMITTED FOR REVIEW	
	PROGRESS PRINTING	

PROJECT:  
NEW 10 STORY HOTEL ADDITION  
31 ALCONQUE ROAD,  
ARLINGTON HEIGHTS, IL

OWNER:  
SHEET NAME:  
NEW SOUTH  
ELEVATION

PROJECT: 3766  
SCALE: AS NOTED  
DATE: 6/7/2016

A-12

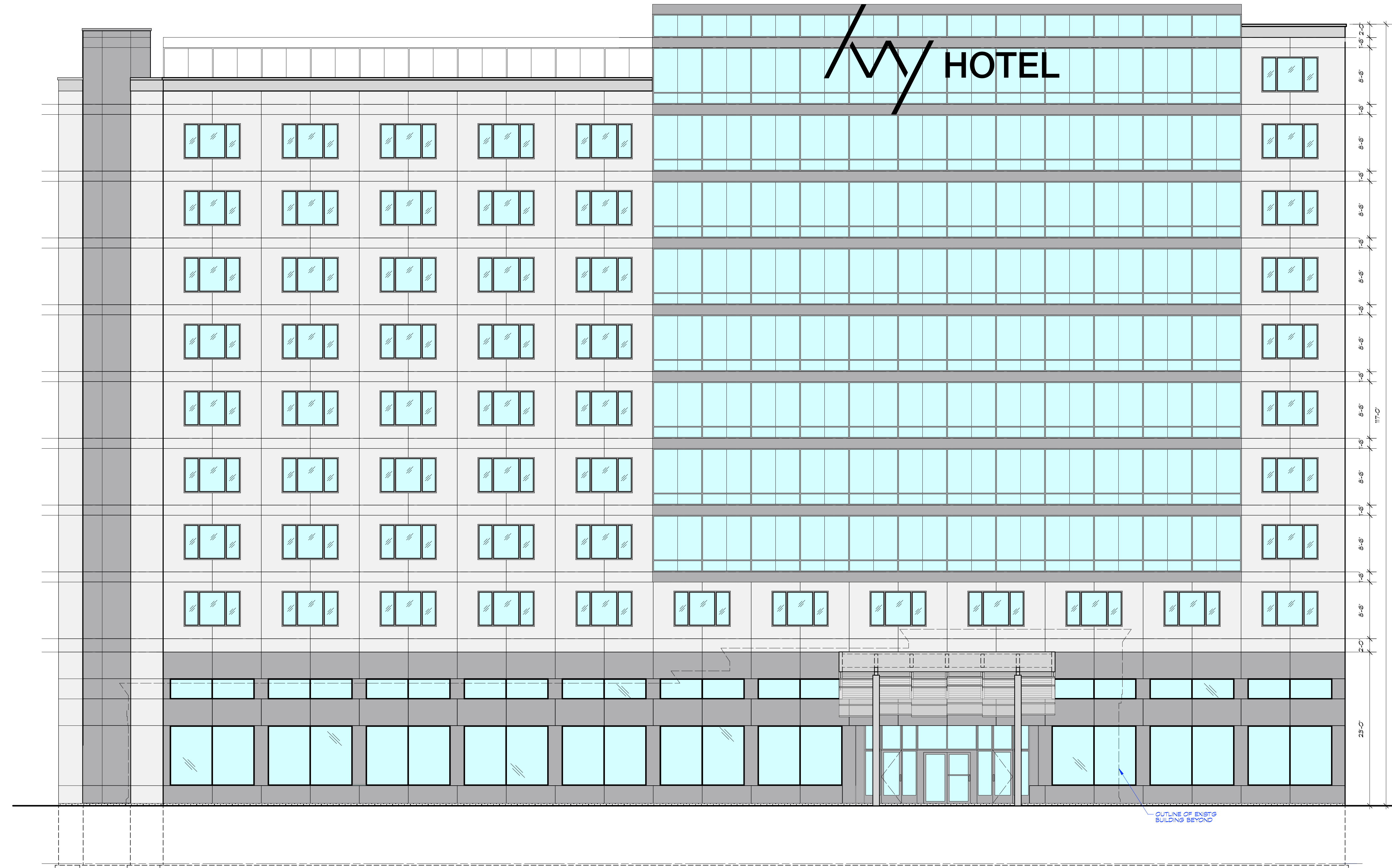

**PROPOSED NORTH ELEVATION**  
SCALE: 1/8" = 1'-0"

ARTHUR K. MINER  
ARCHITECTURAL  
FLOOR SERVICE  
INTERIORS  
1100 N. LA SALLE ST.  
CHICAGO, IL 60610  
PH: 847.873.3484  
FX: 847.873.5058  
CL: 847.757.8290

**LASZLO SIMOVIC, ARCHITECTS, L.L.C.**  
6512 N. ARTESIAN AVE.  
CHICAGO, IL 60645-5938  
PH: 773.336.2226  
FAX: 773.336.2226  
TEL: 773.336.2225

NO.	DESCRIPTION	DATE
1	PROGRESS PLOTTING	
2	REVISED PER ILLINOIS	02/22/2016
3	SUBMITTED FOR REVIEW	03/23/2016
4	DESCRIPTION	

**PROJECT:**  
NEW 10 STORY HOTEL ADDITION  
31 ALCONQUE ROAD  
ARLINGTON HEIGHTS, IL

**OWNER:**  
SHEET NAME:  
NEW NORTH  
ELEVATION

**PROJECT:** 3766  
**SCALE:** AS NOTED  
**DATE:** 6/7/2016

**A-11**



**PROPOSED WEST ELEVATION**

SCALE: 1/8" = 1'-0"

<p><b>OWNER:</b> PROJECT: 3766 SCALE: AS NOTED DATE: 6/7/2016</p>		<p><b>PROJECT:</b> NEW 10 STORY HOTEL ADDITION 312 ALCONQUE ROAD ARLINGTON HEIGHTS, IL</p>		<p><b>PROGRESS PRINTING</b></p> <table border="1"> <tr> <th>NO.</th> <th>DESCRIPTION</th> <th>DATE</th> </tr> <tr> <td>02/22/2016</td> <td>REVISED PER ILLINOIS</td> <td></td> </tr> <tr> <td>03/23/2016</td> <td>SUBMITTED FOR REVIEW</td> <td></td> </tr> </table>		NO.	DESCRIPTION	DATE	02/22/2016	REVISED PER ILLINOIS		03/23/2016	SUBMITTED FOR REVIEW	
NO.	DESCRIPTION	DATE												
02/22/2016	REVISED PER ILLINOIS													
03/23/2016	SUBMITTED FOR REVIEW													
<p><b>OWNER:</b> LASZLO SIMOVIC, ARCHITECTS, L.L.C. 6512 N. ARTESIAN AVE. CHICAGO, IL 60645-5938 PH: 773-336-2226 FAX: 773-336-2225 WWW.LASZLOARCHITECTS.COM</p>		<p><b>ARCHITECT:</b> ARTHUR K. MINER ARCHITECTURAL FOOD SERVICE INTERIORS 1000 W. WASHINGTON CHICAGO, IL 60607 PH: 847.873.3484 FX: 847.873.5058 CELL: 847.757.8290</p>		<p><b>DATE:</b> 06/07/2016</p>										

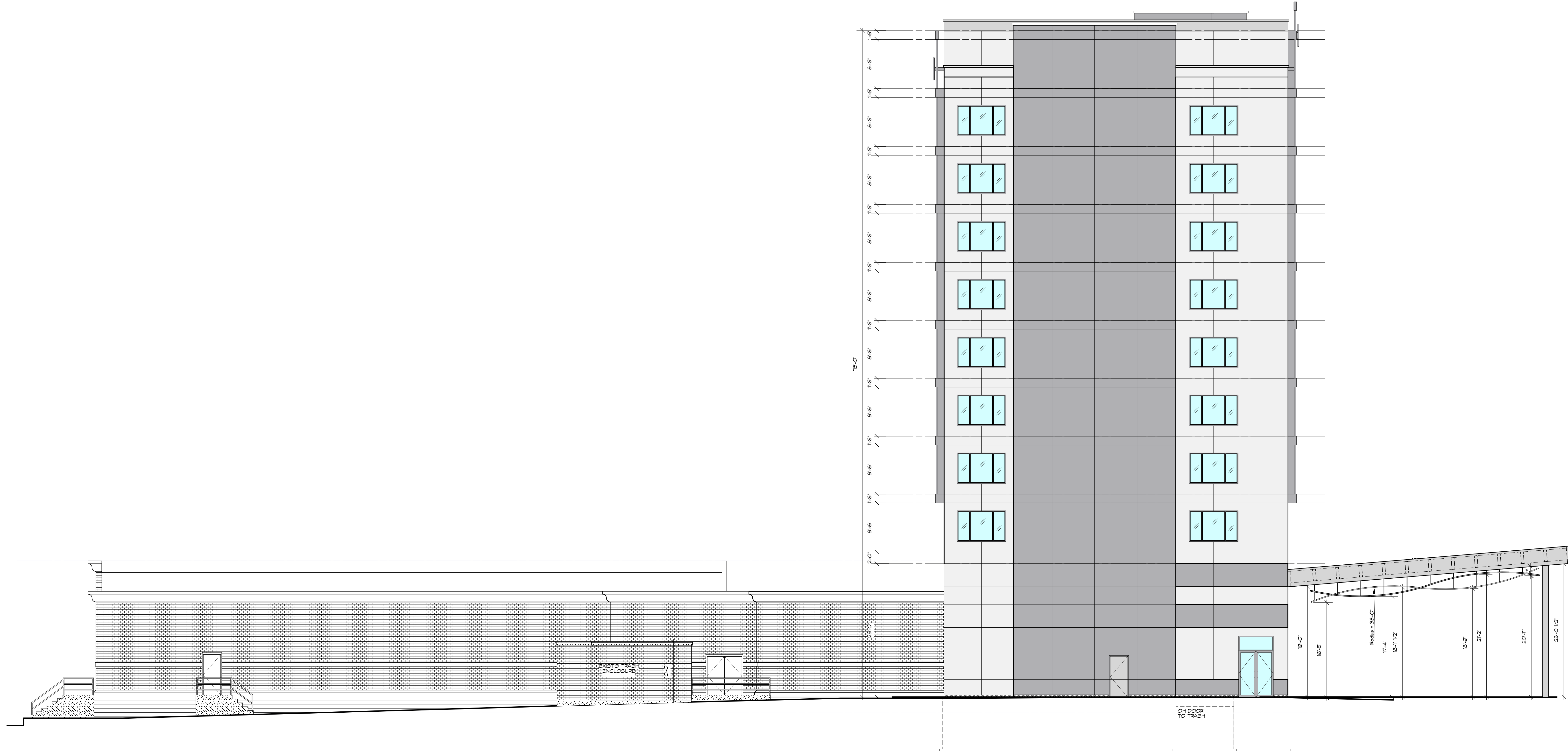

**PROPOSED EAST ELEVATION**  
SCALE: 1/8" = 1'-0"

<b>OWNER:</b> PROJECT: 3766 SCALE: AS NOTED DATE: 6/7/2016		<b>PROJECT:</b> NEW 10 STORY HOTEL ADDITION 32 ALCONQUE ROAD, ARLINGTON HEIGHTS, IL		<b>PROGRESS PRINTING</b> NO. DESCRIPTION DATE REVISED PER ILLINOIS 02/22/2016 SAILED FOR REVIEW 03/25/2016		<b>ARTUR K. MINER</b> ARCHITECTURAL FOOD SERVICE INTERIORS 1100 N. LAUREL STREET LINCOLNWOOD, IL 60468 PH: 847.873.3484 FX: 847.873.5058 CL: 847.757.8290	
<b>LASZLO SIMOVIC, ARCHITECTS, L.L.C.</b> 6512 N. ARTESIAN AVE. CHICAGO, IL 60645-5938 PH: 773.220.9149 FAX: 773.356-2226 TEL: 773-338-2225							

FOR REMAINDER OF BUILDING, REFER TO SHEET A-2, DEMO BASEMENT PLAN

LINE OF EXISTG BUILDING, TYP.

EXISTG BUILDING TO REMAIN

EXISTG BASEMENT (N.I.C.)

EXISTG BASEMENT (N.I.C.)

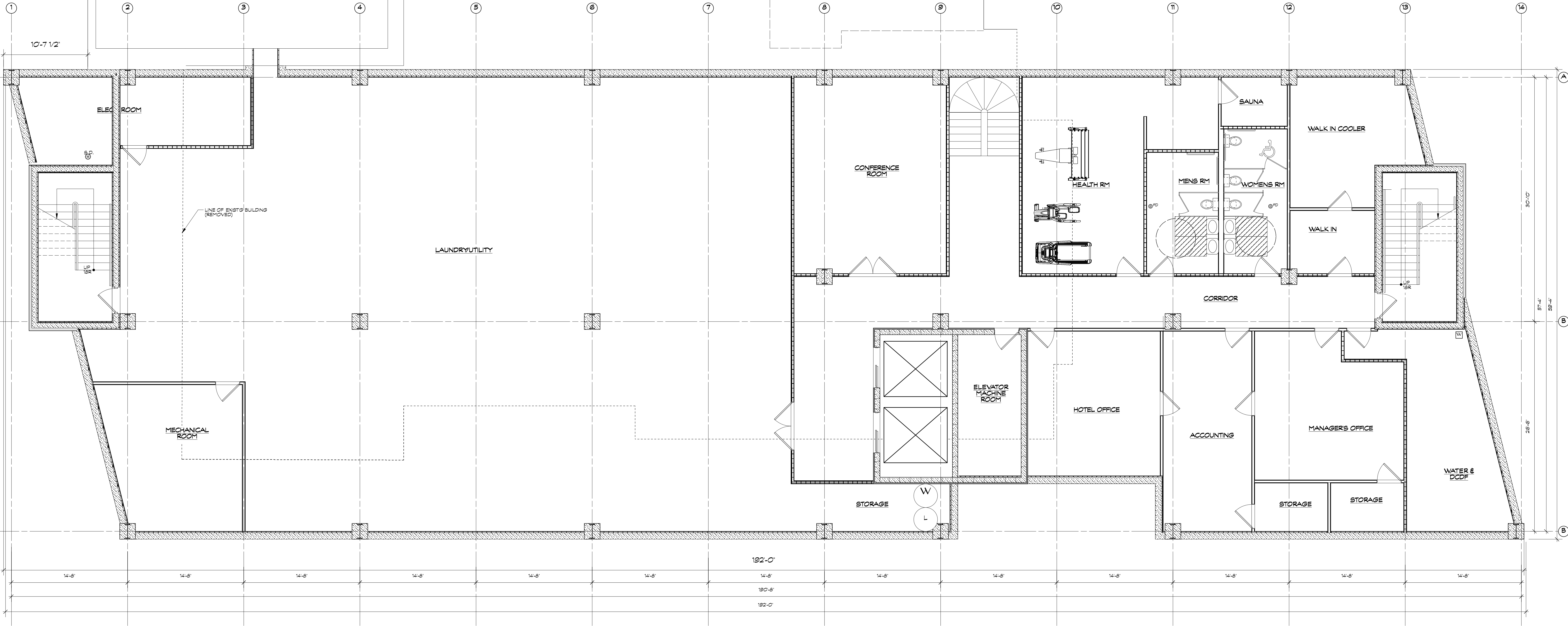

**NEW BASEMENT PLAN**  
SCALE: 3/16" = 1'-0"

**PARTITION LEGEND**

- WALL TO REMAIN
- ..... WALL TO BE REMOVED
- WALL FINISH TO BE REMOVED
- STUDS TO REMAIN
- ===== WALL TO BE CONSTRUCTED
- ◇ PARTITION CONSTR. TYPE INCLUD'G UL # - SEE SHEET A-1

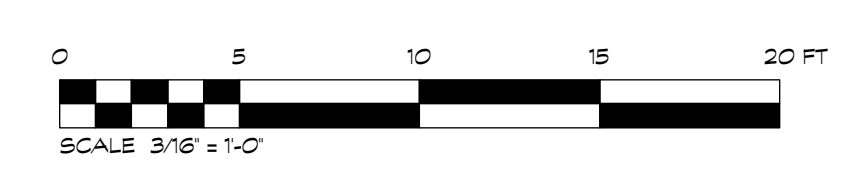

ARTHUR K. MINER  
ARCHITECTURAL  
FLOOR SERVICE  
INTERIORS  
1100 N. LA SALLE ST.  
CHICAGO, ILL. 60610  
PH: 847.873.3484  
FX: 847.873.5058  
CL: 847.757.8290

**LASZLO SIMOVIC, ARCHITECTS, L.L.C.**  
6512 N. ARTESIAN AVE.  
CHICAGO, IL 60645-5938  
PH: 773-336-2226  
FAX: 773-336-2226  
TEL: 773-336-2225

NO.	DESCRIPTION	DATE	BY
1	PROGRESS PRINTING		
2	REVISED PER VILLAGE	02/22/2016	
3	SUBMITTED FOR REVIEW	02/25/2016	
4	DATE		

PROJECT:  
NEW 10 STORY HOTEL ADDITION  
310 ALGONQUIN ROAD,  
ARLINGTON HEIGHTS, IL

OWNER:  
SHEET NAME:  
NEW BASEMENT  
PLAN

PROJECT: 3766  
SCALE: AS NOTED  
DATE: 6/7/2016

**A-6**

FOR REMAINDER OF BUILDING, REFER TO SHEET A-3, DEMO 1ST FL. PLAN

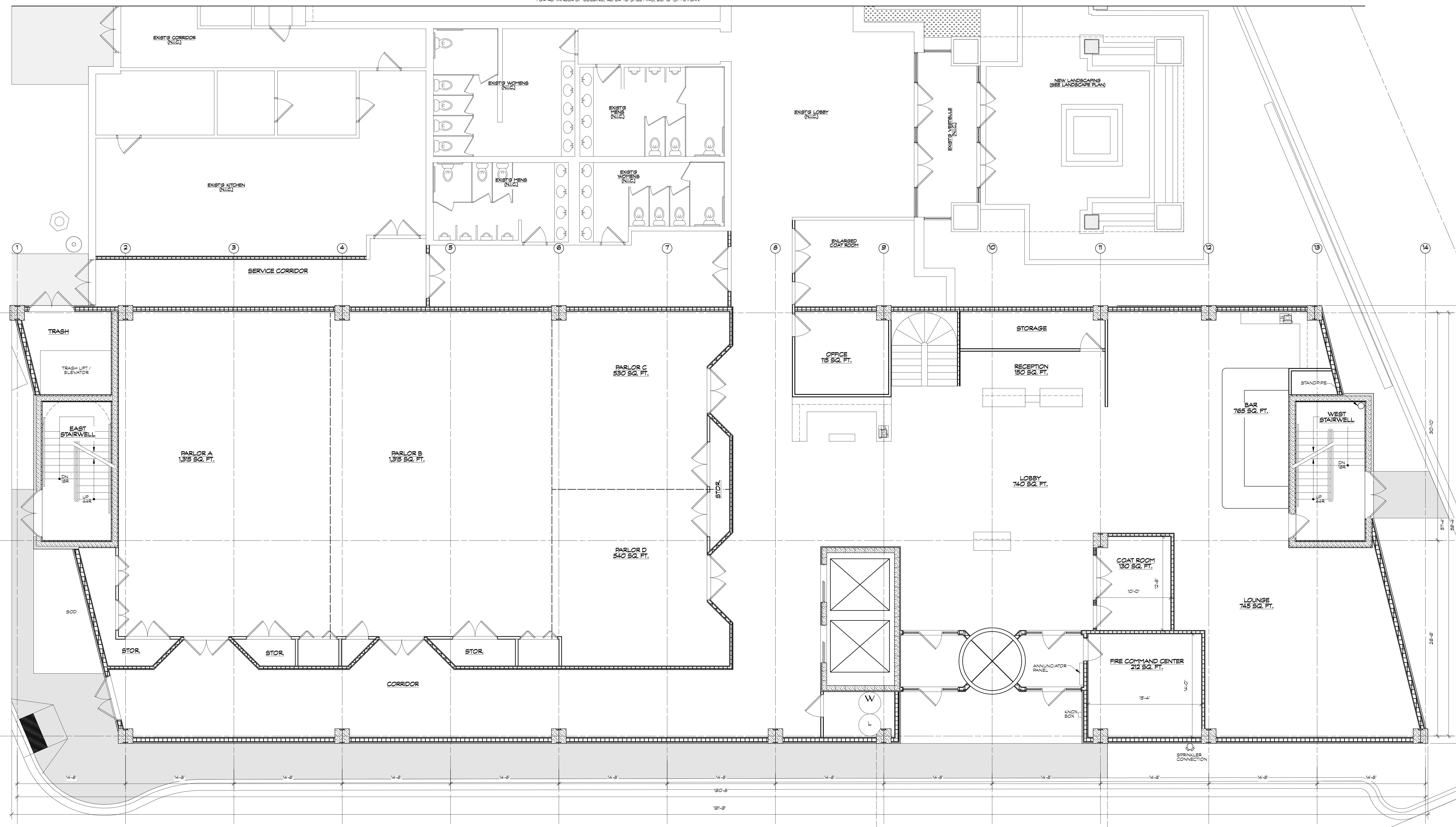

**NEW GROUND FLOOR PLAN**  
SCALE: 3/16" = 1'-0"

**PARTITION LEGEND**

	WALL TO REMAIN
	WALL TO BE REMOVED
	WALL FINISH TO BE REMOVED
	STUDS TO REMAIN
	WALL TO BE CONSTRUCTED
	PARTITION CONSTR. TYPE INCLUDG UL # - SEE SHEET A-1

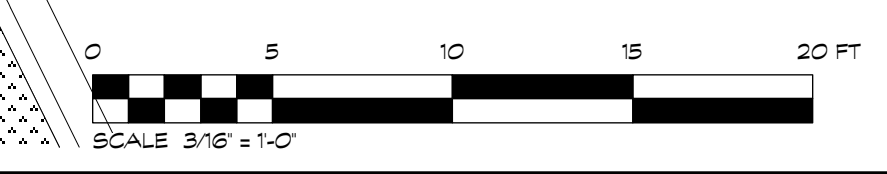

**OWNER:**  
NEW 10 STORY HOTEL ADDITION  
32 ALCONQUE ROAD  
ARLINGTON HEIGHTS, IL

**PROJECT:** 3766  
**SCALE:** AS NOTED  
**DATE:** 6/7/2016

**ARTHUR K. MINER ARCHITECTURAL**  
ARCHITECTURAL  
FOOD SERVICE  
INTERIORS  
1400 WOOD LANE  
LAKESHORE, IL 60057  
PH: 847.873.3484  
FX: 847.873.5058  
CL: 847.757.8290

**LASZLO SIMOVIC, ARCHITECTS, L.L.C.**  
6512 N. ARTESIAN AVE.  
CHICAGO, IL 60645-5938  
PH: 773.336.2226  
FAX: 773.336.2226  
TEL: 773.338.2225

NO.	DESCRIPTION	DATE	BY
01	PROGRESS PRINTING		
02	REVISED PER VILLAGE	02/22/2016	
03	SUBMITTED FOR REVIEW	03/23/2016	
04	ISSUE		

**A-7**

REFER TO SHEET A-4 FOR REMAINDER OF BUILDING

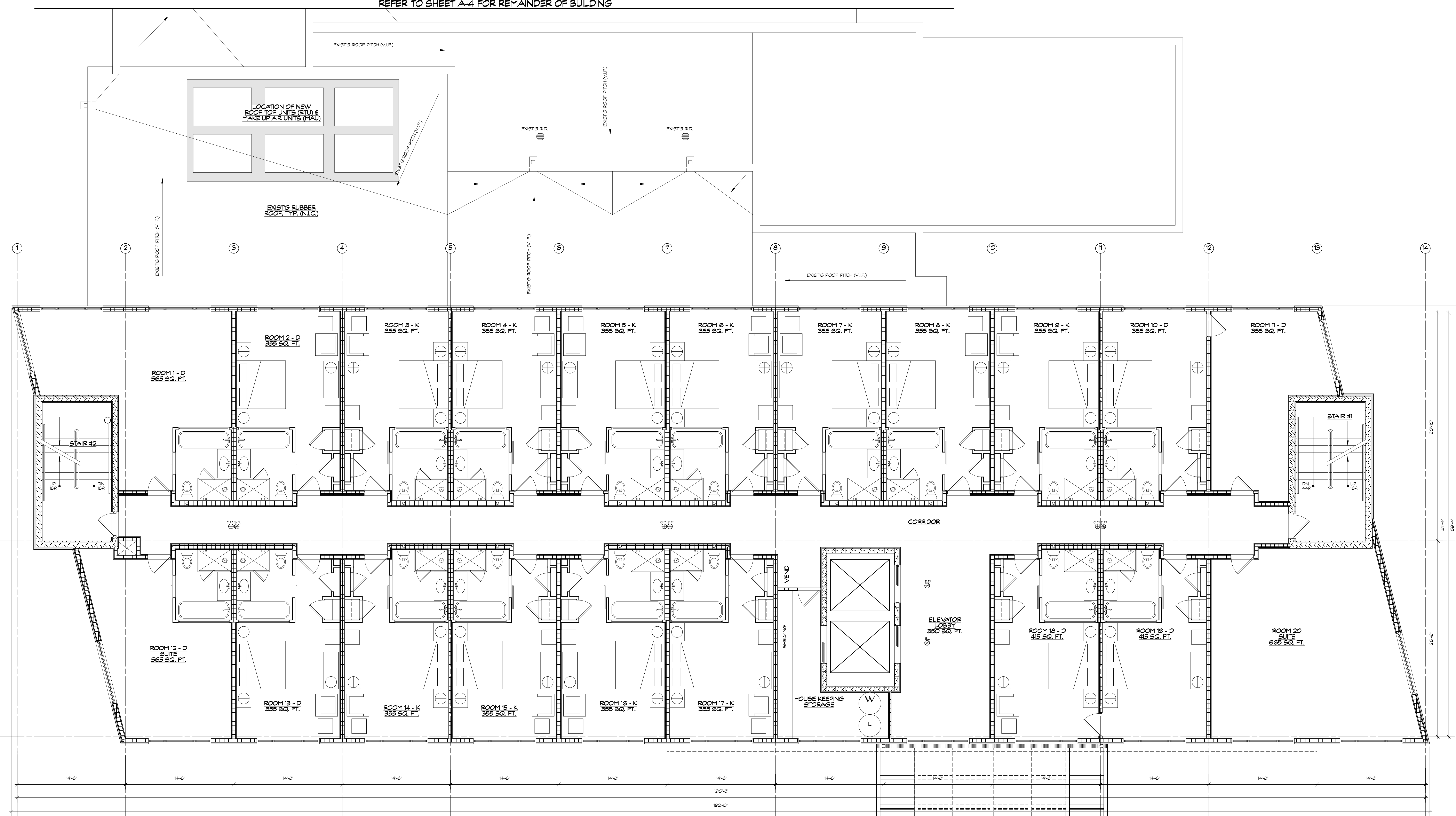

**NEW 2ND FLOOR PLAN**  
SCALE: 3/16" = 1'-0"

- PARTITION LEGEND**
- WALL TO REMAIN
  - WALL TO BE REMOVED
  - - - - WALL FINISH TO BE REMOVED
  - STUDS TO REMAIN
  - WALL TO BE CONSTRUCTED
  - ◆ PARTITION CONSTR. TYPE INCLD'G UL # - SEE SHEET A-1

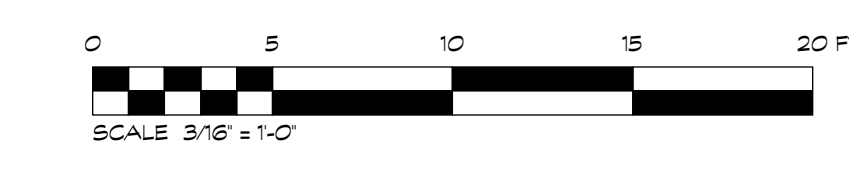

<p><b>ARTHUR K. MINER</b> ARCHITECTURAL FLOOR SERVICE INTERIORS 1000 WOOD LANE LAKESHORE, ILLINOIS PH: 847.873.3484 FX: 847.873.5058 CL: 847.757.8290</p>	<p><b>LASZLO SIMOVIC, ARCHITECTS, L.L.C.</b> 6512 N. ARTESIAN AVE. CHICAGO, IL 60645-5938 PH: 773.336.4300 FAX: 773.336.2226 TEL: 773.338.2225</p>
<p><b>PROJECT:</b> NEW 9 STORY HOTEL ADDITION 316 ALGONQUIN ROAD ARLINGTON HEIGHTS, IL</p>	
<p><b>OWNER:</b> NEW 2ND FLOOR PLAN</p>	
<p><b>PROJECT:</b> 3766 <b>SCALE:</b> AS NOTED <b>DATE:</b> 6/7/2016</p>	
<p><b>A-8</b></p>	



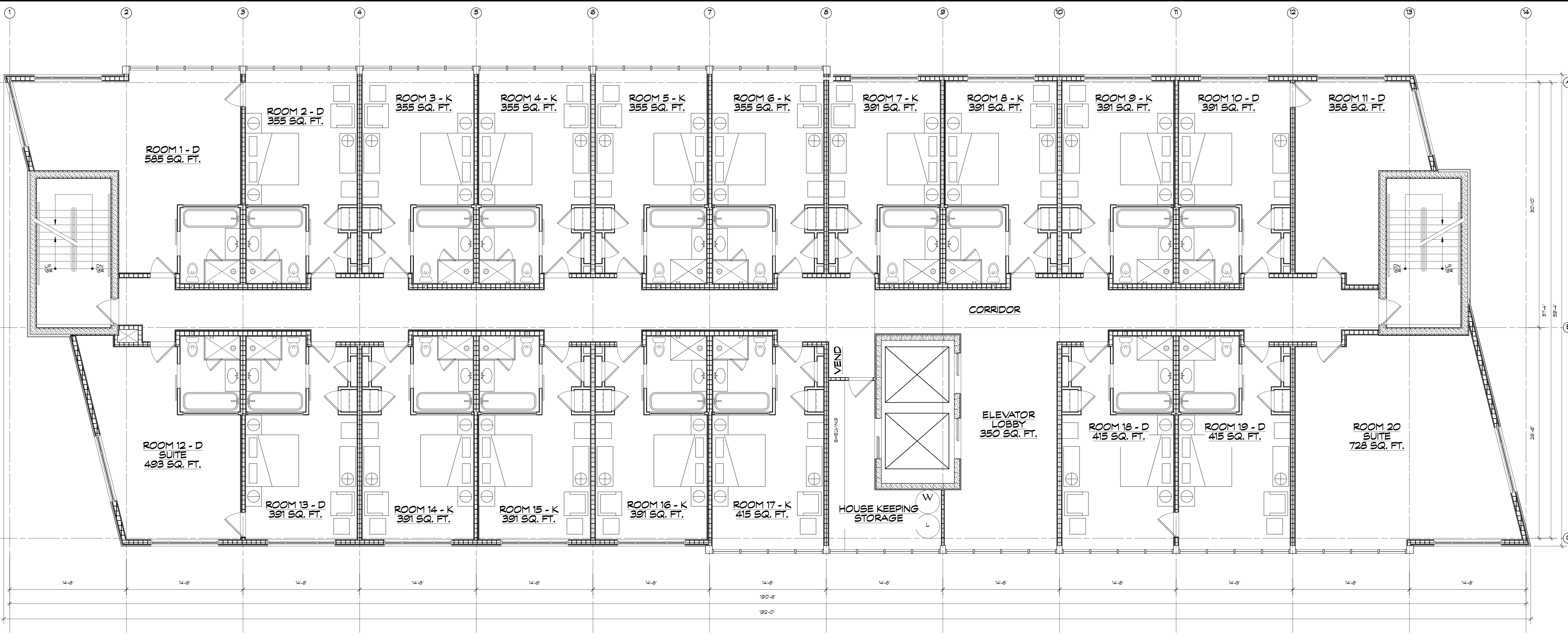

**NEW 3RD THRU 9TH FL PLANS**  
SCALE: 3/16" = 1'-0"

**PARTITION LEGEND**

- WALL TO REMAIN
- ..... WALL TO BE REMOVED
- WALL FINISH TO BE REMOVED
- STUDS TO REMAIN
- ===== WALL TO BE CONSTRUCTED
- ◇ PARTITION CONSTR. TYPE INCLUDING UL # - SEE SHEET A-1

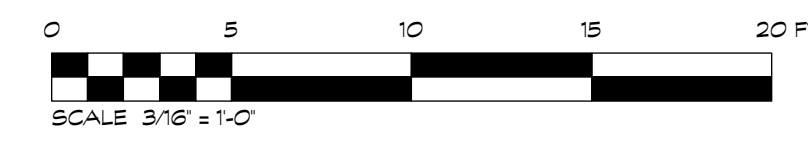

<p><b>ARTHUR K. MINER</b> ARCHITECTURAL FLOOR SERVICE INTERIORS 1100 N. LA SALLE ST. CHICAGO, ILL. 60610 PH. 847.873.3484 FX. 847.873.5058 CL. 847.757.8590</p>	<p><b>LASZLO SIMOVIC, ARCHITECTS, L.L.C.</b> 6512 N. ARTESIAN AVE. CHICAGO, IL 60645-5928 PH. 773.356.2226 FAX. 773.356.2226 TEL. 773.356.2225</p>						
<p>PROJECT: <b>NEW 9 STORY HOTEL ADDITION</b> 31 ALCONQUE ROAD ARLINGTON HEIGHTS, IL</p>							
<p>OWNER: SHEET NAME: NEW 3RD - 10TH FL PLANS</p>							
<p>PROJECT: 3766 SCALE: AS NOTED DATE: 6/7/2016</p>							
<p>PROGRESS PRINTING</p> <table border="1" style="width: 100%; border-collapse: collapse;"> <tr> <td style="width: 50%;">DESIGNED FOR REVIEW</td> <td style="width: 50%;">8/7/8</td> </tr> <tr> <td>SAVED FOR REVIEW</td> <td>08/23/2016</td> </tr> <tr> <td>NO. DESCRIPTION</td> <td>DATE</td> </tr> </table>		DESIGNED FOR REVIEW	8/7/8	SAVED FOR REVIEW	08/23/2016	NO. DESCRIPTION	DATE
DESIGNED FOR REVIEW	8/7/8						
SAVED FOR REVIEW	08/23/2016						
NO. DESCRIPTION	DATE						
<p><b>A-9</b></p>							





HYHOTEL



W HOTEL