



# PROPOSED KENSINGTON SCHOOL

840 E. KENSINGTON RD.,  
ARLINGTON HEIGHTS, ILLINOIS 60004

ISSUE FOR ARLINGTON HEIGHTS COMMISSION  
REVIEW - MARCH 9, 2016  
REVISED - JUNE 30, 2016  
REVISED - JULY 13, 2016  
REVISED - AUGUST 11, 2016

## TABLE OF CONTENTS:

A-01 TITLE SHEET  
A-02 ARCHITECTURAL SITE PLAN  
A-03 ZONING MAP & APPLICABLE CODES  
A-04 FLOOR PLAN  
A-05 ROOF PLAN  
A-06 EXTERIOR IMAGES  
A-07 EXTERIOR ELEVATIONS & SIGN ELEVATIONS  
A-08 ALTERNATE EXTERIOR ELEVATIONS  
A-09 EXTERIOR MATERIALS  
LA-1 LANDSCAPE PLAN & PROPOSED PLANT LIST  
LA-2 LANDSCAPE DETAILS  
PHOTOMETRIC - LIGHTING SPEC  
PHOTOMETRIC - SITE PLAN  
ALTA LAND TITLE SURVEY

CIVIL PLAN  
CIVIL NOTES  
CIVIL EXISTING CONDITIONS  
CIVIL PLAN  
GRADING PLAN  
UTILITY PLAN  
SOIL EROSION & SEDIMENT CONTROL PLAN  
SOIL EROSION & SEDIMENT CONTROL PLAN  
SOIL EROSION & SEDIMENT CONTROL PLAN  
CIVIL SPECIFICATIONS  
CIVIL SPECIFICATIONS  
CIVIL DETAILS  
CIVIL DETAILS

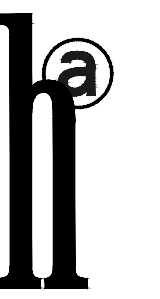

**HAGUE ARCHITECTURE**  
419 CLINTON PLACE  
RIVER FOREST, ILLINOIS  
60305  
708.771.3900

CLIENT:

CONSULTING ENGINEER:

**KENSINGTON SCHOOL  
NEW CONSTRUCTION**  
840 E. KENSINGTON RD.  
ARLINGTON HEIGHTS, ILLINOIS

CLIENT: KENSINGTON SCHOOL

07.13.16	REVISED SITE PLAN & SUBMITTAL
06.30.16	REVISED FOR SUBMITTAL
06.02.16	REVISED FOR SUBMITTAL
05.15.16	REVISED
03.09.14	ISSUED FOR COMMISSION REVIEW

REV	DATE	DESCRIPTION

DATE: 07.13.2106

PROJECT NUMBER: 2776.00

DRAWN BY: XX

CHECKED BY: JH

Copyright (c) by HAGUE ARCHITECTURE. All Rights Reserved.

SHEET TITLE:

TITLE

SHEET NUMBER:

A-01

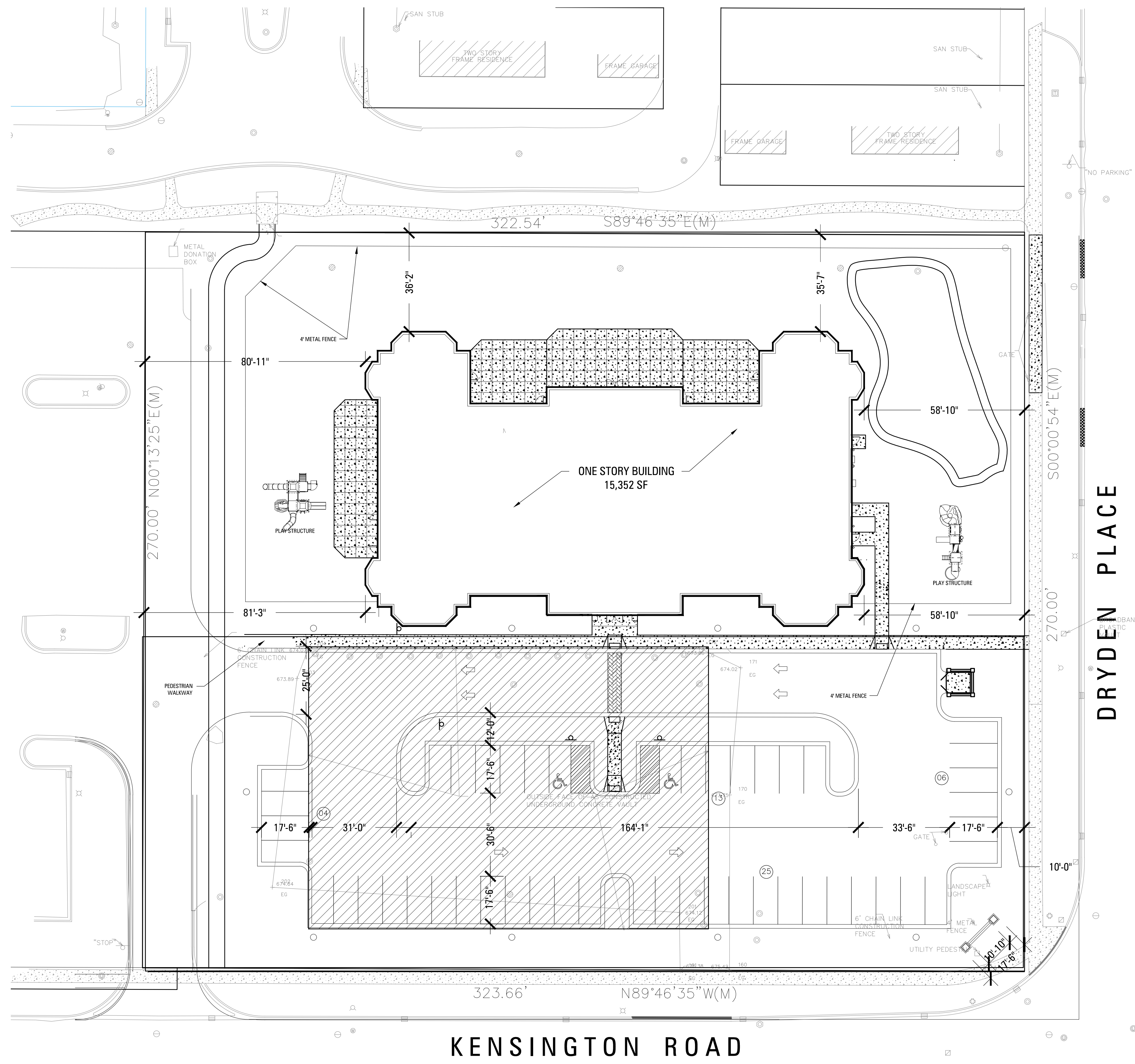

REV	DATE	DESCRIPTION
07.13.16		REVISED SITE PLAN & SUBMITTAL
08.30.16		REVISED FOR SUBMITTAL
08.02.16		REVISED FOR SUBMITTAL
09.15.16		REVISED
03.09.14		ISSUED FOR COMMISSION REVIEW

DATE: **07.13.2106**

PROJECT NUMBER: **2776.00**  
 DRAWN BY: **XX**  
 CHECKED BY: **JH**

Copyright (c) by HAGUE ARCHITECTURE. All Rights Reserved.

SHEET TITLE:  
**SITE PLAN**

SHEET NUMBER:  
**A-02**

**01** SITE PLAN  
 1" = 20'-0"



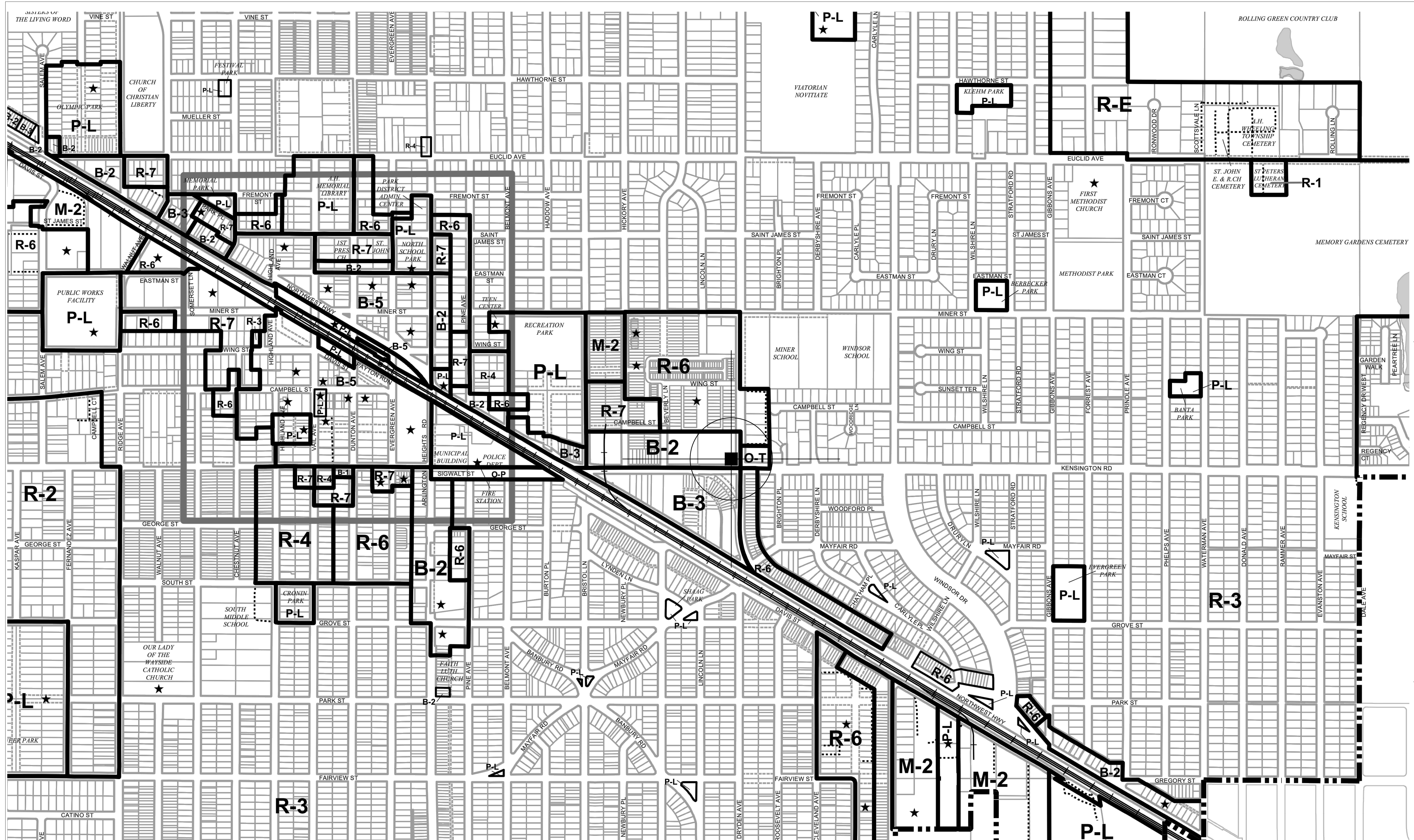

CLIENT:  
 CONSULTING ENGINEER:

**KENSINGTON SCHOOL  
 NEW CONSTRUCTION**  
 840 E. KENSINGTON RD.  
 ARLINGTON HEIGHTS, ILLINOIS  
 CLIENT: KENSINGTON SCHOOL

REV	DATE	DESCRIPTION
07.13.16		REVISED SITE PLAN & SUBMITTAL
08.30.16		REVISED FOR SUBMITTAL
09.02.16		REVISED FOR SUBMITTAL
09.15.16		REVISED
03.09.14		ISSUED FOR COMMISSION REVIEW

01 ZONING MAP

**BUILDING CODES:**  
 ILLINOIS ACCESSIBILITY CODE 1997 AS AMENDED  
 AMERICANS WITH DISABILITIES ACT, 2010 AS AMENDED  
 INTERNATIONAL BUILDING CODE 2009 AS AMENDED  
 NATIONAL ELECTRIC CODE 2005 AS AMENDED  
 STATE OF ILLINOIS ENERGY CONSERVATION CODE 2015, AS AMENDED  
 INTERNATIONAL FIRE CODE 2009, AS AMENDED  
 INTERNATIONAL MECHANICAL CODE 2009, AS AMENDED  
 STATE OF ILLINOIS PLUMBING CODE 2014

DATE: 07.13.2016  
 PROJECT NUMBER: 2776.00  
 DRAWN BY: XX  
 CHECKED BY: JH

**ZONING MAP**





HAGUE ARCHITECTURE

418 CLINTON PLACE  
RIVER FOREST, ILLINOIS  
60305

708.771.3900

CLIENT:

CONSULTING ENGINEER:

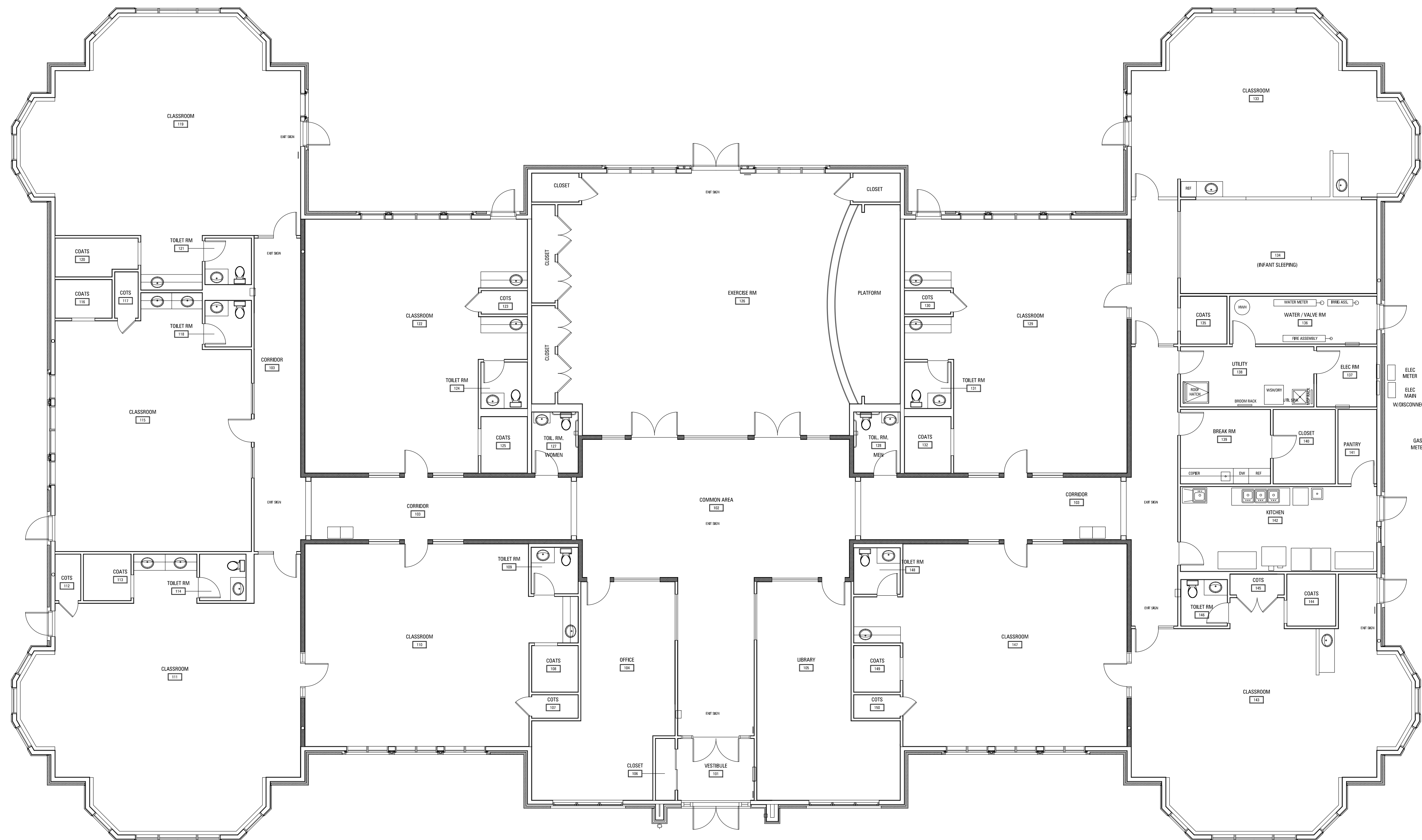

**KENSINGTON SCHOOL  
NEW CONSTRUCTION**

840 E. KENSINGTON RD.  
ARLINGTON HEIGHTS, ILLINOIS

CLIENT: KENSINGTON SCHOOL

07.13.16	REVISED SITE PLAN & SUBMITTAL
08.30.16	REVISED FOR SUBMITTAL
08.02.16	REVISED FOR SUBMITTAL
09.15.16	REVISED
03.09.14	ISSUED FOR COMMISSION REVIEW

REV DATE DESCRIPTION

DATE: 07.13.2106

PROJECT NUMBER: 2776.00

DRAWN BY: XX

CHECKED BY: JH

Copyright (c) by HAGUE ARCHITECTURE. All Rights Reserved.

SHEET TITLE:

**FIRST FLOOR  
PLAN**

SHEET NUMBER:

A-04

**01** FLOOR PLAN  
SCALE: 1/8" = 1'-0"



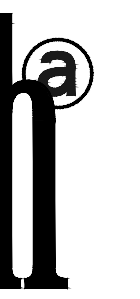
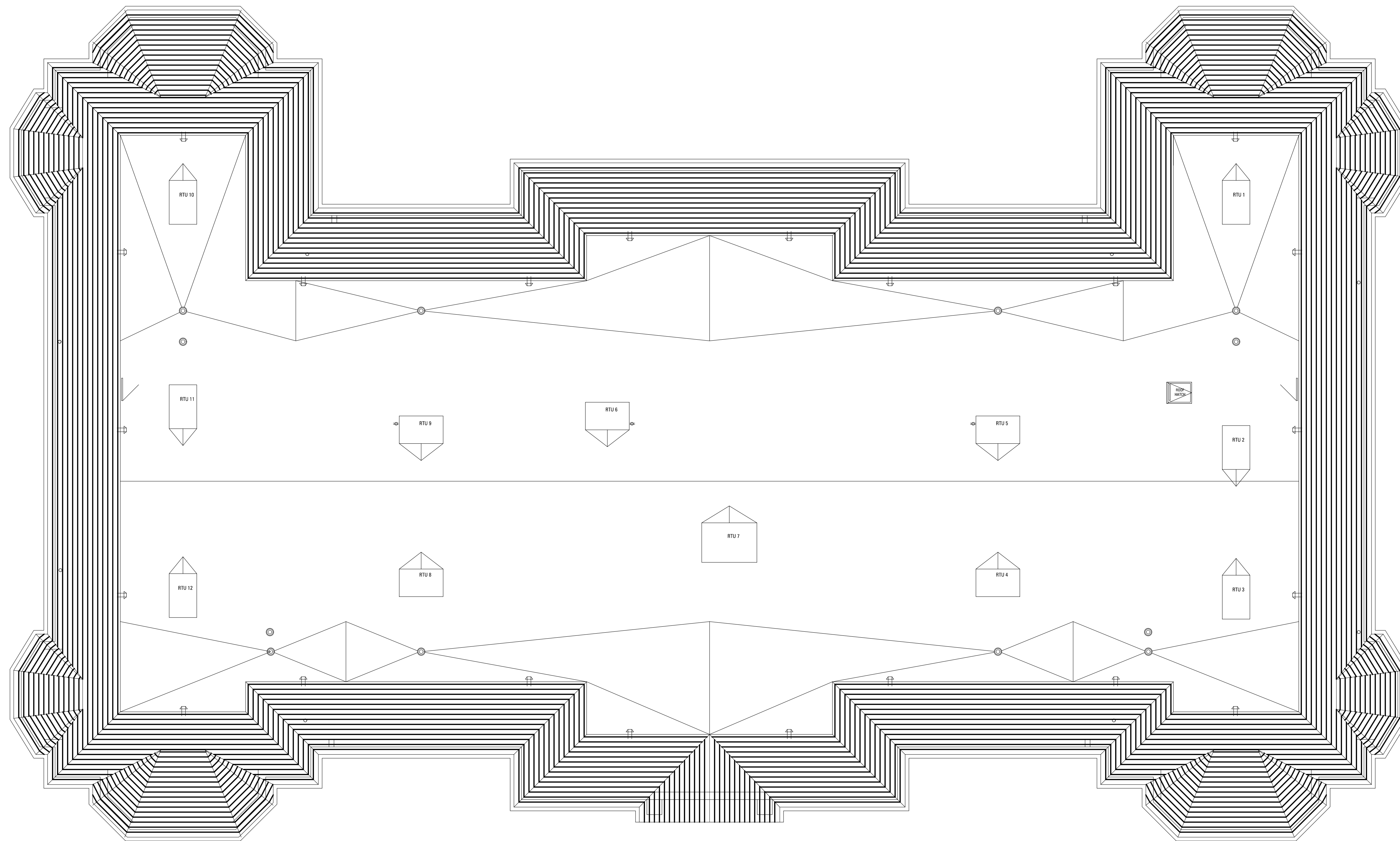

**HAGUE ARCHITECTURE**  
 418 CLINTON PLACE  
 RIVER FOREST, ILLINOIS  
 60305  
 708.771.3900

CLIENT:

CONSULTING ENGINEER:

**KENSINGTON SCHOOL  
 NEW CONSTRUCTION**

840 E. KENSINGTON RD.  
 ARLINGTON HEIGHTS, ILLINOIS

CLIENT: KENSINGTON SCHOOL

07.13.16	REVISED SITE PLAN & SUBMITTAL
08.30.16	REVISED FOR SUBMITTAL
08.02.16	REVISED FOR SUBMITTAL
09.15.16	REVISED
03.09.14	ISSUED FOR COMMISSION REVIEW

REV DATE DESCRIPTION

DATE: **07.13.2106**

PROJECT NUMBER: **2776.00**

DRAWN BY: **XX**

CHECKED BY: **JH**

Copyright (c) by HAGUE ARCHITECTURE. All Rights Reserved.

SHEET TITLE:

**ROOF PLAN**

SHEET NUMBER:

**A-05**

<b>01</b>	ROOF PLAN	1/8" = 1'-0"
-----------	-----------	--------------





**HAGUE ARCHITECTURE**

418 CLINTON PLACE  
RIVER FOREST, ILLINOIS  
60305  
708.771.3900

CLIENT:

CONSULTING ENGINEER:

**KENSINGTON SCHOOL  
NEW CONSTRUCTION**

840 E. KENSINGTON RD.  
ARLINGTON HEIGHTS, ILLINOIS

CLIENT: KENSINGTON SCHOOL

REV	DATE	DESCRIPTION
07.13.16		REVISED SITE PLAN & SUBMITTAL
08.30.16		REVISED FOR SUBMITTAL
08.02.16		REVISED FOR SUBMITTAL
09.15.16		REVISED
09.09.14		ISSUED FOR COMMISSION REVIEW

DATE: 07.13.2106

PROJECT NUMBER: 2776.00

DRAWN BY: XX

CHECKED BY: JH

Copyright (c) by HAGUE ARCHITECTURE. All Rights Reserved.

SHEET TITLE:

**EXTERIOR  
IMAGES**

SHEET NUMBER:

A-06



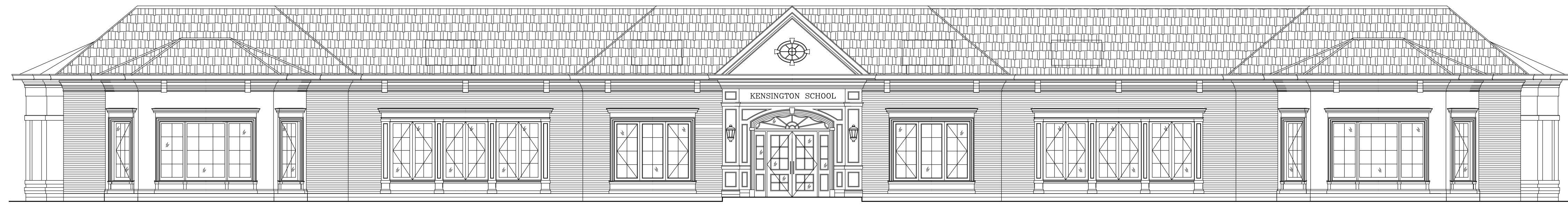

**A** SOUTH ELEVATION  
 1/8" = 1'-0"

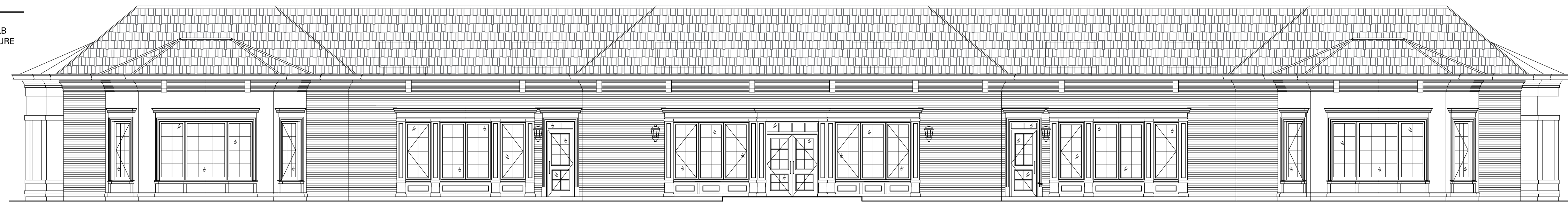

**B** NORTH ELEVATION  
 1/8" = 1'-0"

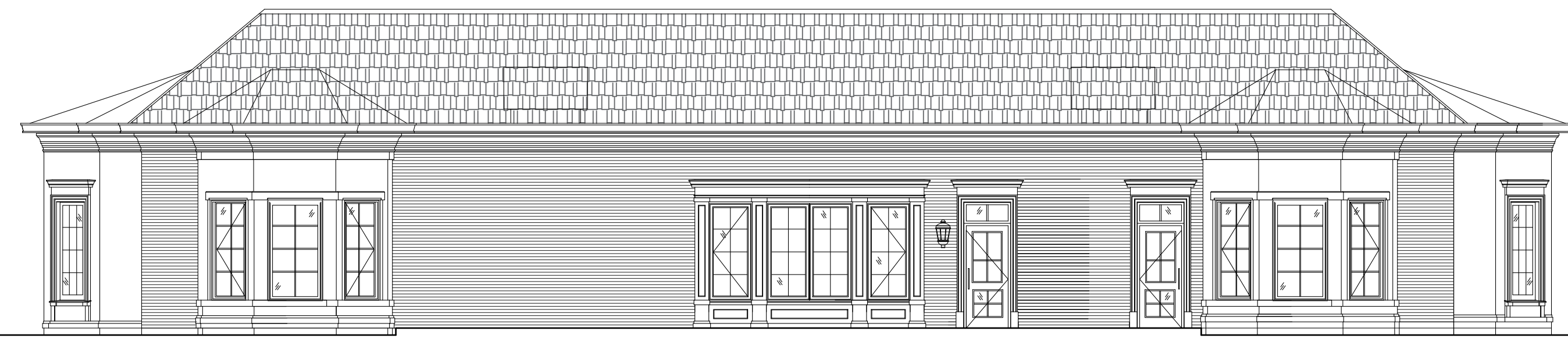

**C** WEST ELEVATION  
 1/8" = 1'-0"

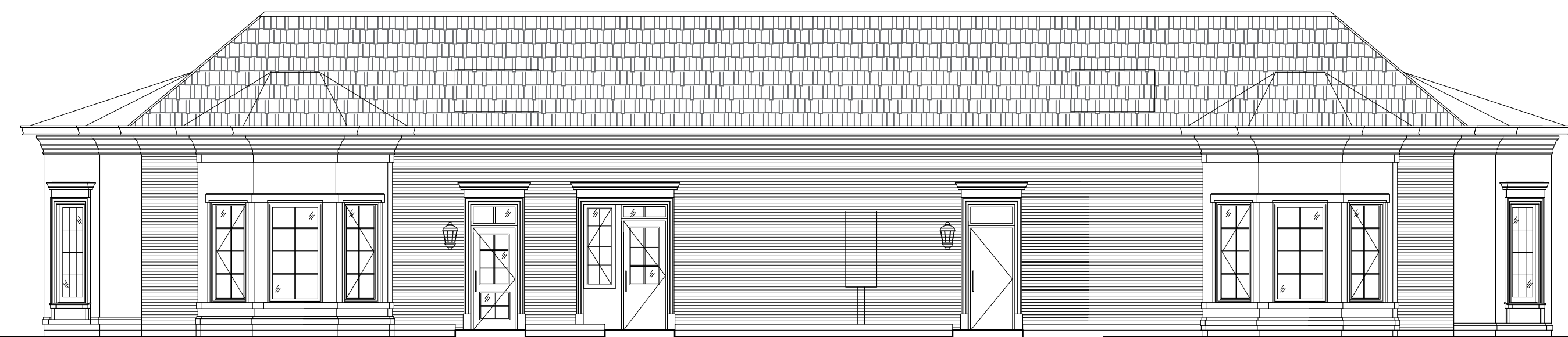

**D** EAST ELEVATION  
 1/8" = 1'-0"



**E** ENTRY  
 3/8" = 1'-0"

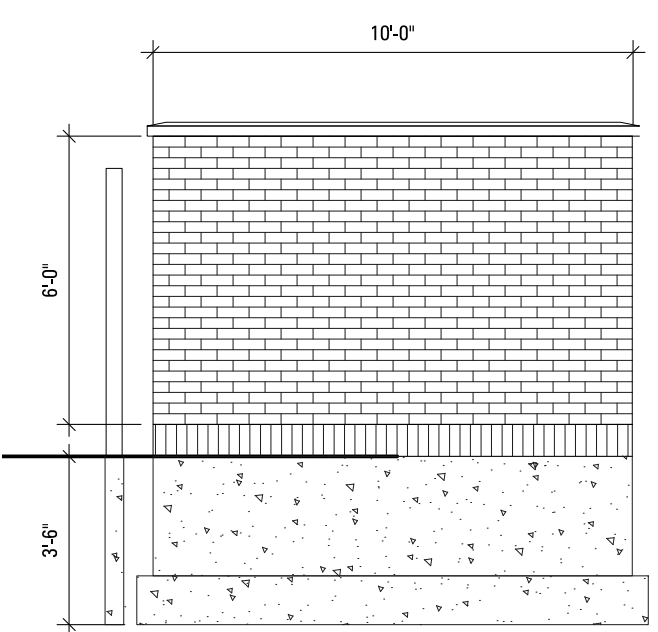
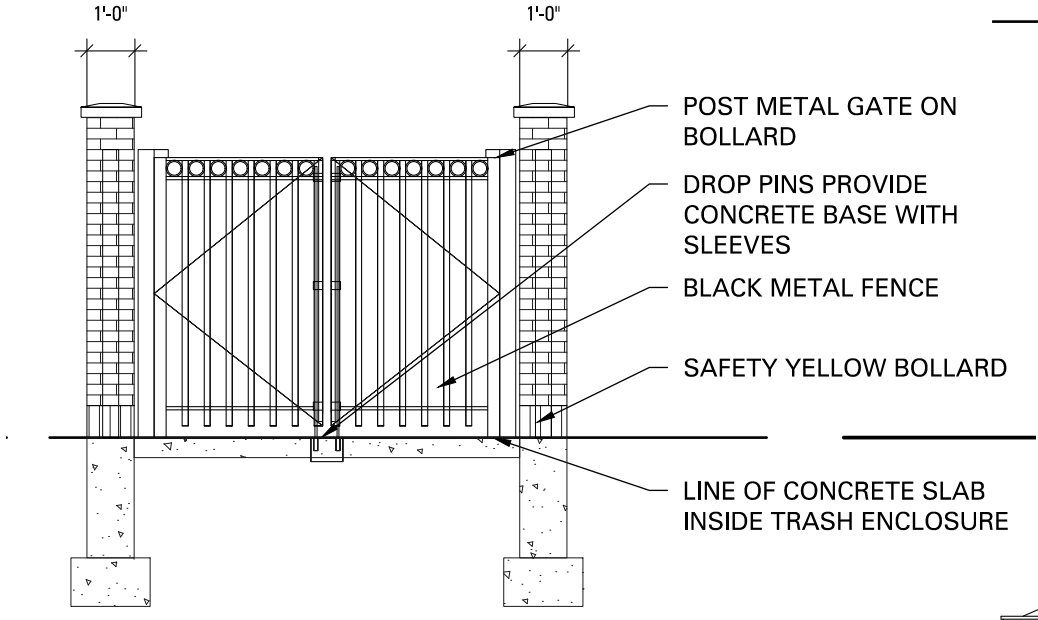

**F** TRASH ENCLOSURE  
 1'-4" = 1'-0"

8" CUT ALUMINUM LETTERS PAINTED CONTRASTING COLOR. INDIVIDUAL LETTERS ATTACHED WITH ANCHORS/SPACES RAISED 1-1/2" OFF FACE OF SIGN

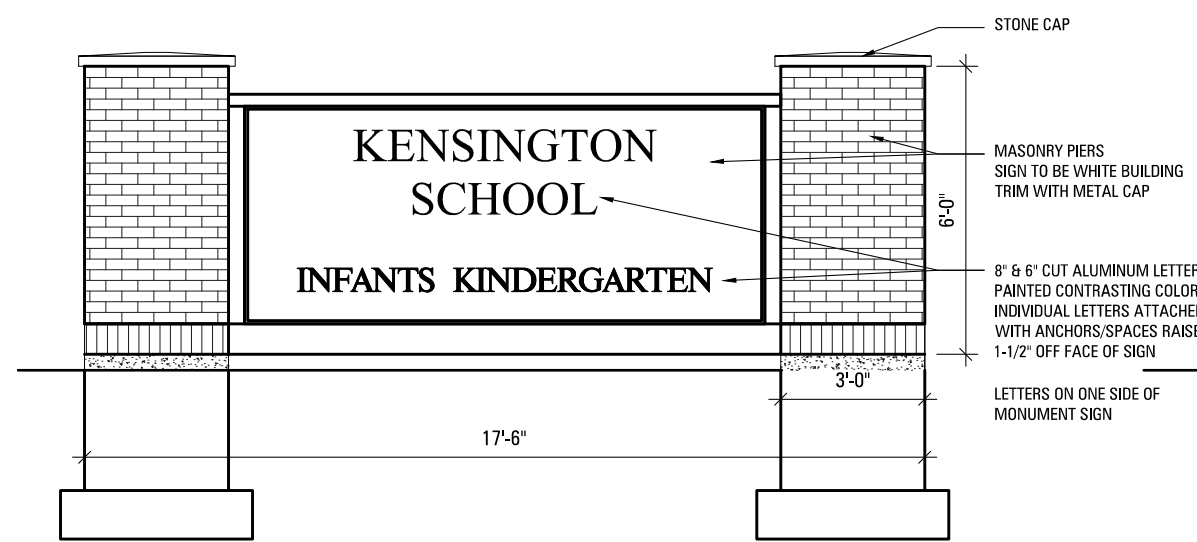

**G** MONUMENT SIGN  
 1'-4" = 1'-0"

**KENSINGTON SCHOOL  
 NEW CONSTRUCTION**  
 840 E. KENSINGTON RD.  
 ARLINGTON HEIGHTS, ILLINOIS  
 CLIENT: KENSINGTON SCHOOL

REV	DATE	DESCRIPTION
07.13.16		REVISED SITE PLAN & SUBMITTAL
08.30.16		REVISED FOR SUBMITTAL
08.02.16		REVISED FOR SUBMITTAL
09.15.16		REVISED
03.09.14		ISSUED FOR COMMISSION REVIEW

DATE: **07.13.2016**

PROJECT NUMBER: **2776.00**

DRAWN BY: **XX**

CHECKED BY: **JH**

Copyright (c) by HAGUE ARCHITECTURE. All Rights Reserved.

SHEET TITLE:  
**EXTERIOR ELEVATIONS**

SHEET NUMBER:  
**A-07**





CERTAINTED ASPHALT SHINGLES  
GRAND MANOR - GATEHOUSE SLATE



EXTERIOR SIDING  
HARDIE BOARD SMOOTH FACED TRIM  
COLOR: ARCTIC WHITE



CROWN:  
PREFAB ALUMINUM CORNICE  
COLOR: POLAR



FACE BRICK:  
BORAL: NEW ORLEANS BRICK



PARKING LOT LIGHT FIXTURE:  
CYCLONE - HISTORIA CY25T4



BUILDING LIGHT FIXTURE:  
EF CHAPMAN - SUSSEX  
CHO2032



METAL FENCE:  
ALUMINUM FENCE  
COLOR: BLACK



WINDOWS:  
EAGLE CASEMENT WINDOWS  
COLOR: WHITE

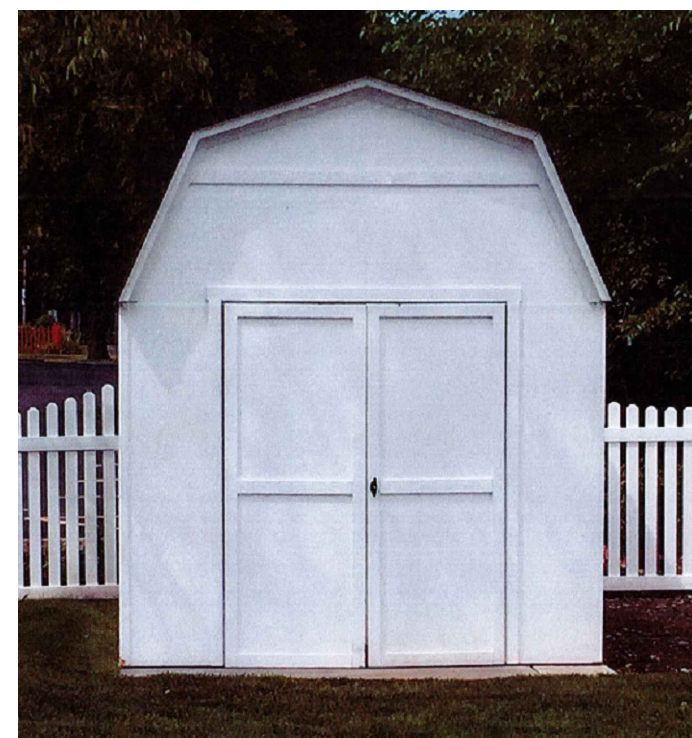

STORAGE SHED:



GROUND EQUIP  
NUTOYS LEISU  
SCAPE FORMS  
MENT AS SHO

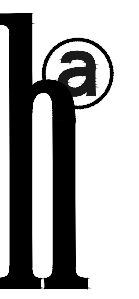

HAGUE ARCHITECTURE  
418 CLINTON PLACE  
RIVER FOREST, ILLINOIS  
60305  
708.771.3900

CLIENT:

CONSULTING ENGINEER:

KENSINGTON SCHOOL  
NEW CONSTRUCTION  
840 E. KENSINGTON RD.  
ARLINGTON HEIGHTS, ILLINOIS

CLIENT: KENSINGTON SCHOOL

REV	DATE	DESCRIPTION
07.13.16		REVISED SITE PLAN & SUBMITTAL
08.30.16		REVISED FOR SUBMITTAL
08.02.16		REVISED FOR SUBMITTAL
09.15.16		REVISED
03.09.14		ISSUED FOR COMMISSION REVIEW

REV DATE DESCRIPTION

DATE: 07.13.2106

PROJECT NUMBER: 2776.00

DRAWN BY: XX

CHECKED BY: JH

Copyright (c) by HAGUE ARCHITECTURE. All Rights Reserved.

SHEET TITLE:

MATERIALS  
& EQUIPMENT

SHEET NUMBER:

A-09