

WAYSLS SURVEY LTD. ALTA/ACSM LAND TITLE SURVEY OF

NORTH

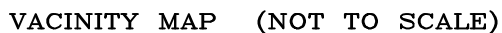

COMMONLY KNOWN AS: 1706 WEST NORTHWEST HIGHWAY, ARLINGTON HEIGHTS, ILLINOIS.

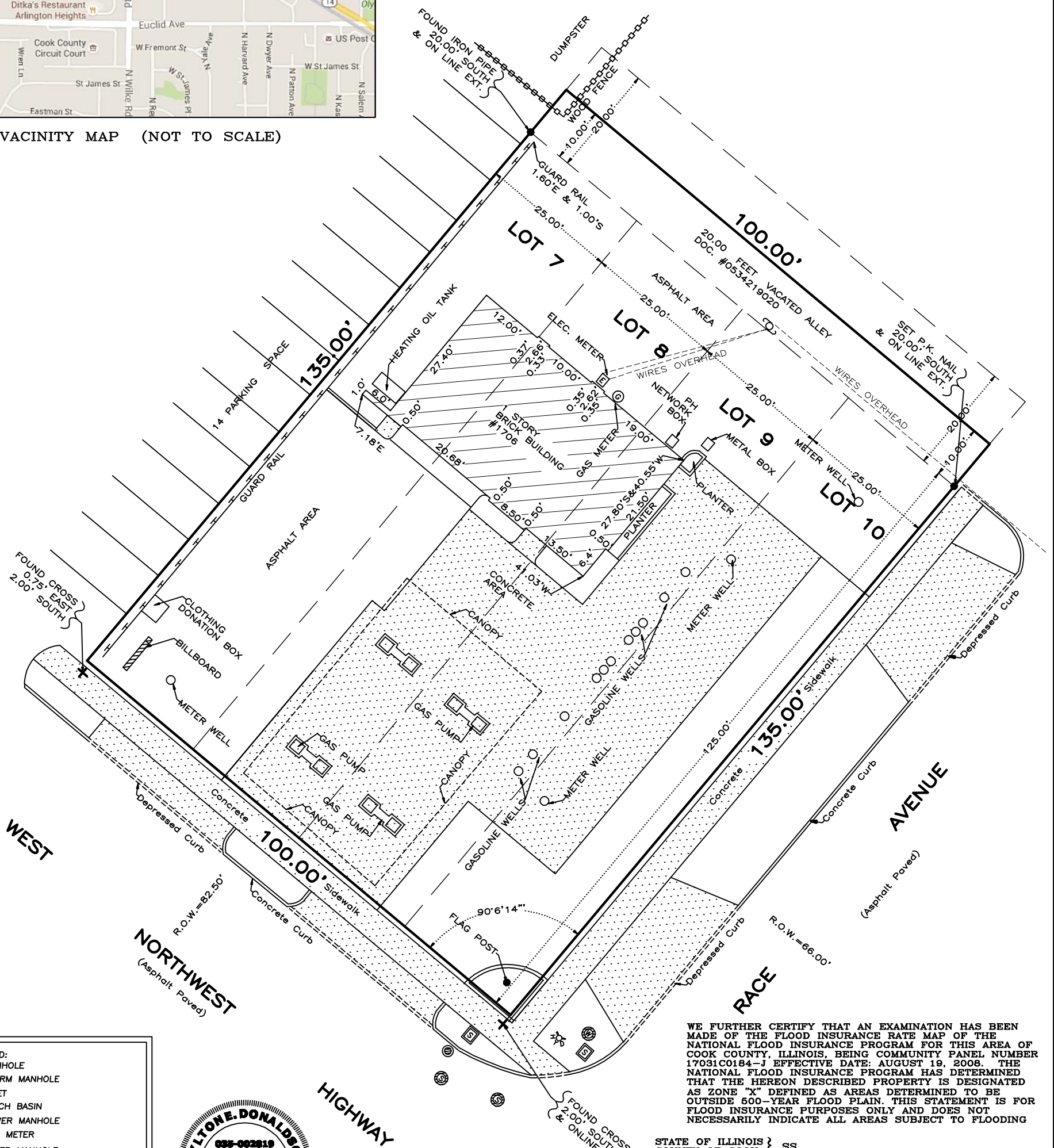

WE FURTHER CERTIFY THAT AN EXAMINATION HAS BEEN MADE OF THE FLOOD INSURANCE RATE MAP OF THE NATIONAL FLOOD INSURANCE PROGRAM FOR THIS AREA OF COOK COUNTY, ILLINOIS, BEING COMMUNITY PANEL NUMBER 17031C0184-J EFFECTIVE DATE: AUGUST 19, 2008. THE NATIONAL FLOOD INSURANCE PROGRAM HAS DETERMINED THAT THE HEREON DESCRIBED PROPERTY IS DESIGNATED AS ZONE "X" DEFINED AS AREAS DETERMINED TO BE OUTSIDE 500-YEAR FLOOD PLAIN. THIS STATEMENT IS FOR FLOOD INSURANCE PURPOSES ONLY AND DOES NOT NECESSARILY INDICATE ALL AREAS SUBJECT TO FLOODING

STATE OF ILLINOIS }
COUNTY OF COOK. } SS.

THIS IS TO CERTIFY THAT THIS MAP OR PLAT AND THE SURVEY ON WHICH IT IS BASED WERE MADE IN ACCORDANCE WITH THE 2011 MINIMUM STANDARD DETAIL REQUIREMENTS FOR ALTA/ASCM LAND TITLE SURVEYS, JOINTLY ESTABLISHED AND ADOPTED BY ALTA AND NSPS, AND INCLUDES ITEMS 1, 2, 3, 4, 6(b); 7(a), 7(b)(1), 7(c), 8, 9, 10(a), 13, 14, 16, 17, 18, 19 and 21 OF TABLE "A" THEREOF.

THE FIELD WORK WAS COMPLETED ON: JUNE 5, 2016

DATE OF PLAT OR MAP: JUNE 6, 2016

SIGNATURE:

PROFESSIONAL LAND SURVEYOR NO. 0035-002819
MY LICENSE EXPIRES 11/30/2016.

REVISED
8-23-2016

LEGEND:

- = MANHOLE
- = STORM MANHOLE
- = INLET
- = CATCH BASIN
- = SEWER MANHOLE
- = GAS METER
- = WATER MANHOLE
- = FIRE HYDRANT
- = WATER VALVE
- = GAS VALVE
- = TELEPHONE
- = TELEPHONE MANHOLE
- = CITY ELECTRIC MANHOLE
- = COMED MANHOLE
- = LIGHT POLE
- = TRAFFIC CONTROL LIGHT
- = POWER POLE/UTILITY
- = STREET/ROAD SIGN
- = TRAFFIC SIGN
- = TREE

**EXPIRES: 11/30/2016**

FIELDWORK: JA & LISA
CAD: JJ

ORDER NO. 2016-04-53
SCALE: 1 INCH = 20 FEET
DATE: JUNE 06, 2016
ORDERED BY: SHAFEEQ KHAN

**THIS PROFESSIONAL SERVICE CONFORMS TO THE
CURRENT ILLINOIS MINIMUM STANDARDS FOR A
BOUNDARY SURVEY.**

THIS SURVEY HAS BEEN ORDERED FOR SURFACE
DIMENSIONS ONLY. NOT FOR ELEVATIONS.

THIS SURVEY HAS BEEN ORDERED FOR SURFACE
DIMENSIONS ONLY, NOT FOR ELEVATIONS.

LEGAL DESCRIPTION SHOWN ON THE PLAT HEREOF
DRAWN IS A COPY OF THE ORDER, AND FOR
ACCURACY IT SHOULD BE COMPARED WITH THE
TITLE OR DEED.

DIMENSIONS ARE NOT TO BE ASSUMED FROM
SCALING

FOR BUILDING LINES, EASEMENTS AND OTHER RESTRICTIONS NOT SHOWN HEREON, REFER TO YOUR DEED, TITLE POLICY AND LOCAL ZONING ORDINANCE. ETC.

SIGNATURE:		REVISED
		08-23-2016
PROFESSIONAL LAND SURVEYOR NO. 0035-002819 MY LICENSE EXPIRES 11/30/2016.		