

SIGNAGE			
DESCRIPTION	QUANTITY	SQ. FT. PER SIGN	TOTALS
TOWER SIGN	2	74.9	149.8
TOTAL SIGNAGE			149.8
SIGNAGE IS SHOWN FOR REFERENCE ONLY AND SHALL BE UNDER SEPARATE PERMIT SUBMITTAL.			

Issued:	Date:
A Issued for Permit	08/04/17
B	
C	
D	
E	

Revisions:	Date:
1	
2	
3	
4	
5	
6	
7	
8	
9	

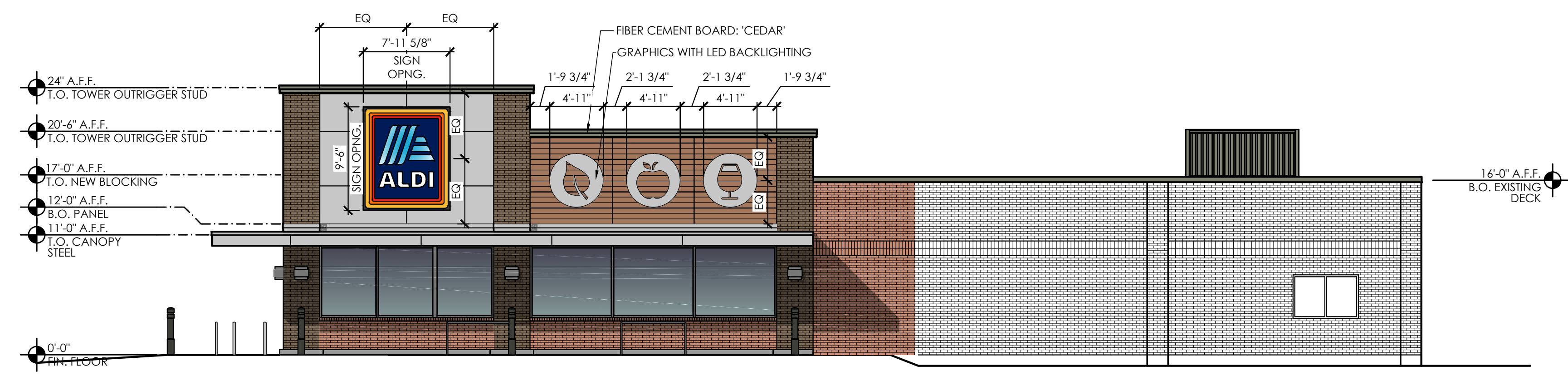

4 East Elevation
SCALE: 1/8" = 1'-0"

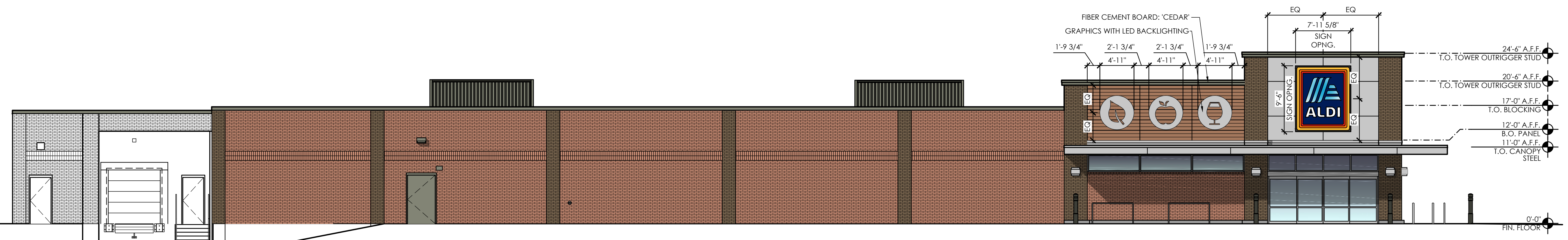

2 South Elevation
SCALE: 1/8" = 1'-0"

Seal Seal
PROJECT ARCHITECT/ENGINEER DATE
GASPARE ACCORDO, AIA, NCARB
PROJECT LEAD DATE
MICHAEL HOCHADEL
PROJECT DESIGNER DATE
JOSH BAIRD

Copyright © 2017
APD Engineering & Architecture, PLLC
Drawing Alteration
It is a violation of law for any person, unless acting under the direction of licensed Architect, Professional Engineer, Landscape Architect, or Land Surveyor to alter any item on this document in any way. Any licensee who offers this document is required by law to affix his or her seal and to add the notation "Altered By" followed by his or her signature and the specific description of the alteration or revision.
DO NOT SCALE PLANS
Copying, Printing, Software and other processes required to produce these prints can stretch or shrink the actual paper or layout. Therefore, scaling of this drawing may be inaccurate. Contact APD E&A with any need for additional dimensions or clarifications.

APD ENGINEERING & ARCHITECTURE, PLLC
615 Fishers Run
Victor, NY 14564
585.742.2222
585.924.4914 fax
www.apd.com

ALDI Inc.
1200 N. Kirk Road
Batavia, IL 60510
(630) 879-4109
(630) 879-8152 fax

ALDI Inc. Store #: 55
Arlington Heights
550 E. Golf Road
Arlington Heights, IL 60005
Cook County
Project Name & Location:

Exterior Elevations
Drawing Name:
Date: 01/31/17
Type: V1.07
Drawn By: JDB
Scale: As Noted
Project No.
16-0406A
A-201
Drawing No.