



**DR. JOHN KOTIS
SURGICAL CENTER**
3443 N KENNICOTT AVE
ARLINGTON HEIGHTS IL 60004

REVISIONS

LOCATION
MAP

I have prepared, or caused to be prepared under my direct supervision, the attached plans and specifications and, to the best of my knowledge and belief and to the extent of my contractual obligation, they are in compliance with the Environmental Bankers Act (410 ILCS 25), the Illinois Accessibility Code (71 ILCS 400) and applicable Building Codes.

Douglas S. Hammon
License #001.019973 Illinois Licensed Architect
Expires: 11.30.2018

IL PROF DESIGN FIRM 184.006928



ISSUE DATE: 10 AUG '17

SHEET NO.
MAP-01

A1 LOCATION MAP
SCALE: 1"=10'

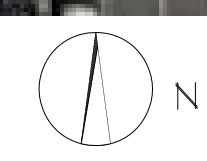

1 | 2 | 3 | 4 | 5 | 6 | 7 | 8 | 9 | 10 | 11 | 12 | 13 | 14 | 15

© 2017 Google



ALTA/ACSM LAND TITLE SURVEY

PROFESSIONALS ASSOCIATED SURVEY, INC.

PROFESSIONAL DESIGN FIRM REGISTRATION NO. 001102148
 PROPERTY - ALTA - TOPO - CONDO - MORTGAGE SURVEY
 7100 N. TRAPP AVE. LINCOLNWOOD, ILLINOIS 60712
 TEL (847) 675-3000 FAX (847) 675-2167

ALTA/ACSM LAND TITLE SURVEY
 OF

LOT 2 IN THE PLAT OF RESUBDIVISION, BEING A RESUBDIVISION OF LOT 3, IN ARLINGTON INDUSTRIAL AND RESEARCH CENTER UNIT
 B, BEING A SUBDIVISION IN THE NORTH 1/2 OF SECTION 7, TOWNSHIP 42 NORTH, RANGE 11, EAST OF THE THIRD PRINCIPAL
 MERIDIAN ACCORDING TO THE PLAT THEREOF RECORDED APRIL 3, 1984 AS DOCUMENT 37029364, IN COOK COUNTY, ILLINOIS.
 TOTAL NET AREA 19,872.30 SQ. FT.
 COMMONLY KNOWN AS: 3443 KENNICOTT AVENUE, ARLINGTON HEIGHTS, ILLINOIS.

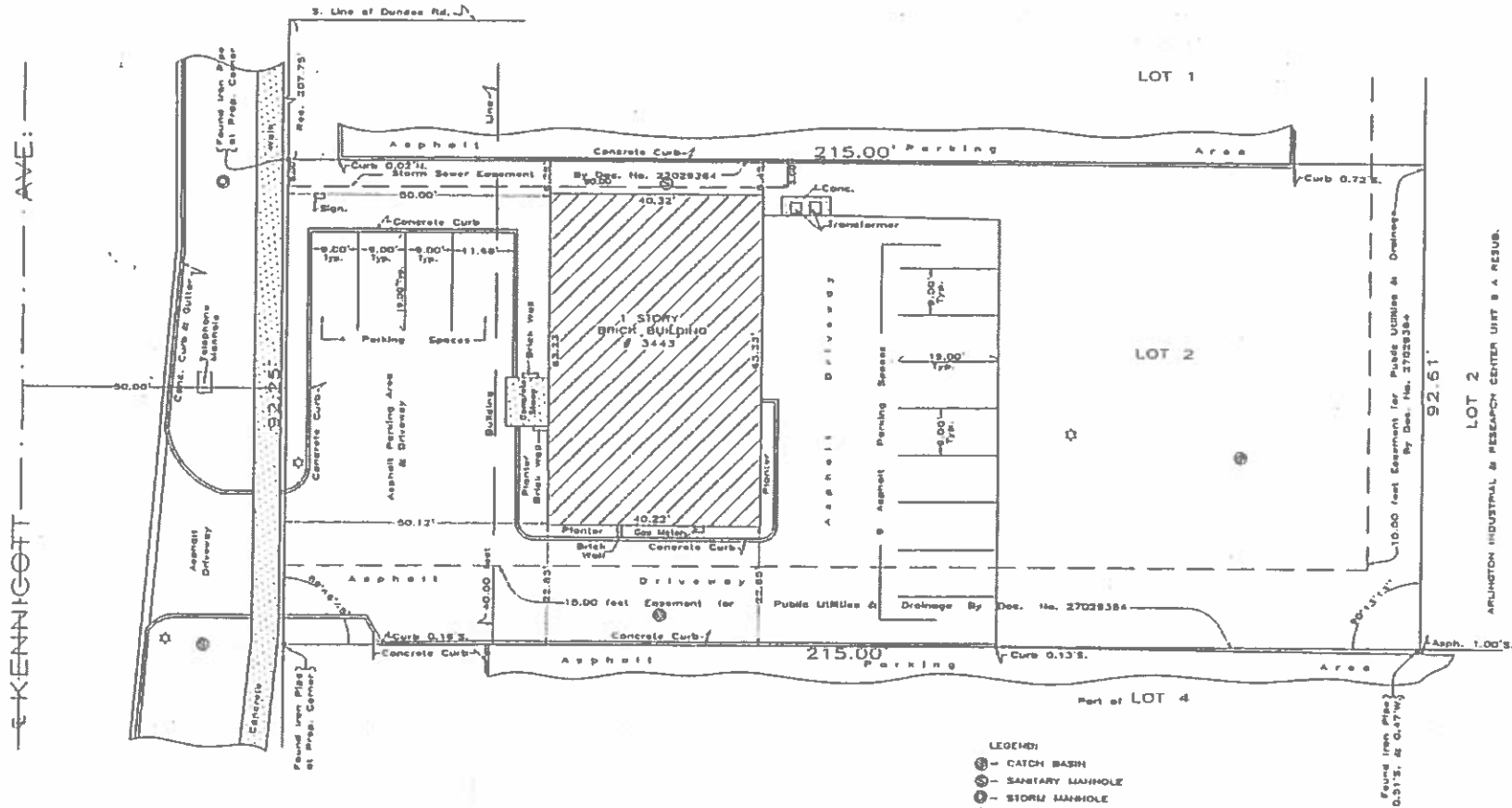

- LEGEND:
- ⊕ - CATCH BASIN
 - ⊙ - SANITARY MANHOLE
 - ⊗ - STORM MANHOLE
 - ⊠ - LIGHT POLE

CERTIFY TO:
 - DOUBLE J. PROPERTIES, LLC
 - ARLINGTON HEIGHTS MEDICAL BUILDING LIMITED PARTNERSHIP
 - CHICAGO TITLE INSURANCE COMPANY
 - WESTERN SPRINGS NATIONAL BANK AND TRUST

THE LEGAL DESCRIPTION SHOWN ON THE PLAT HEREON
 DRAWN IS COPY OF THE ORDER, AND FOR ACCURACY
 SHOULD BE COMPARED WITH THE TITLE OR DEED.

DIMENSIONS ARE NOT TO BE ASSUMED FROM SEALING.

ORDER NO.: 03-81324

SCALE: 1 INCH = 15 FEET

DATE: October 2, 2003.

ORDERED BY: Francis J. Zeman, Jr.
 Attorney at Law

FLOOD CERTIFICATE:
 ACCORDING TO FLOOD INSURANCE RATE MAP OF
 ARLINGTON HEIGHTS ILLINOIS OF _____
 1984, THIS PROPERTY IS IN A MINIMUM
 FLOODING AREA AND IS DESIGNATED AS ZONE "C"
 170029.0005 B (COMMUNITY PANEL NUMBER).

THIS IS TO CERTIFY THAT THIS MAP OR PLAT AND THE SURVEY ON WHICH IT IS BASED
 WERE MADE IN ACCORDANCE WITH MINIMUM STANDARD DETAIL REQUIREMENTS FOR
 ALTA/ACSM LAND TITLE SURVEYS, JOINTLY ESTABLISHED AND ADOPTED BY ALTA, ACSM AND
 MSPS IN 1988, AND INCLUDES ITEMS 1, 2, 3, 4, 7, 8, 9, 10, 11, OF TABLE "A"
 ACSM AND IN EFFECT ON THE DATE OF THIS CERTIFICATION. UNLESS OTHERWISE
 CERTIFIED THAT THE SURVEY MEASUREMENTS WERE MADE IN ACCORDANCE WITH THE
 MINIMUM ANGLE, DISTANCE, AND CLOSURE REQUIREMENTS FOR SURVEY MEASUREMENTS
 WHICH CONTROL LAND BOUNDARIES FOR ALTA/ACSM LAND TITLE SURVEYS.

DATE: October 2, 2003.

(SIGNED) _____
 S. PROF. LAND SURVEYOR, LICENSE EXPIRATION DATE: NOV. 30, 2003.

DRAWN BY: A.M.



**DR. JOHN KOTIS
SURGICAL CENTER**
3443 N KENNICOTT AVE
ARLINGTON HEIGHTS IL 60004

REVISIONS

SITE PLAN

I have prepared, or caused to be prepared under my direct supervision, the attached plans and specifications and, to the best of my knowledge and belief and to the extent of my contractual obligation, they are in compliance with the Environmental Bankers Act (410 ILCS 25), the Illinois Accessibility Code (711 ILCS 400) and applicable Building Codes.

Douglas S. Hammon
License #001.019973

Mike Licenced Architect
Expires 11.30.2018

IL PROF DESIGN FIRM 184.006928



www.douglasDesign.US
© 2017

ISSUE DATE: 20 SEP '17

SHEET NO.
A-100

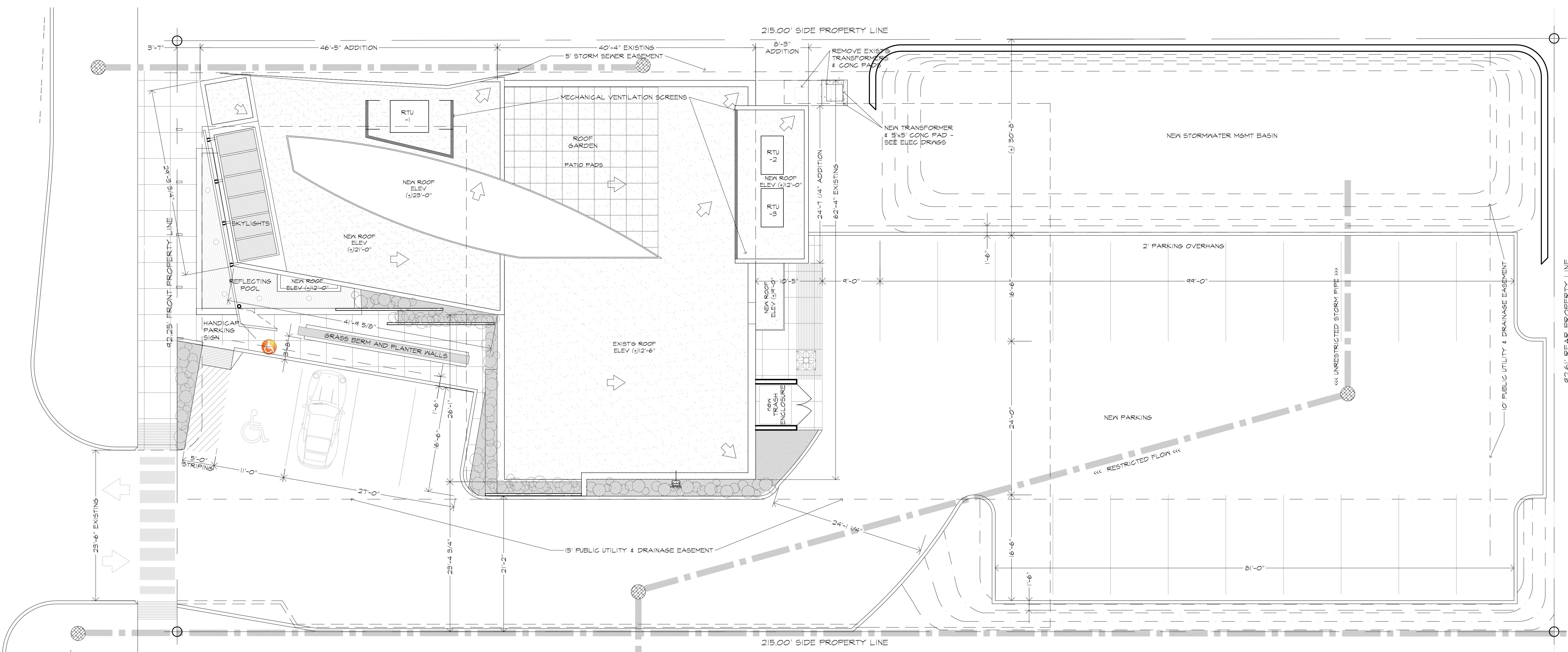

A1 SITE PLAN
SCALE: 1/8" = 1'-0"

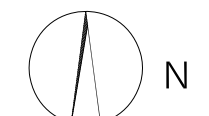

SOIL EROSION AND SITE NOTES:

- REMOVE EXISTING CONCRETE WALK AND REPLACE WITH HYDRONIC SNOW-MELT MATRIX & SCORED 5" CONCRETE WALKWAY AS SHOWN. RETAIN GRADES FOR WEST-TO-EAST POSITIVE SURFACE DRAINAGE.
- CONTRACTOR TO VERIFY LOCATIONS AND DEPTHS OF ALL UTILITIES, ON-SITE AND OFF-SITE, CONNECTIONS WITH UTILITY COMPANIES, AND ACQUIRE PERMITS REQUIRED PRIOR TO DIGGING
- CONTRACTOR TO CALL 811 OR 1-800-842-0123 FOR SURVEY OR CONTACT WWW.CALL811.COM
- ALL PROPERTY LINES AND BUILDINGS, BOTH EXISTING AND PROPOSED, ARE SHOWN ON THE ALTA SURVEY AS PART OF THIS SET
- THE SOILS ENGINEER SHALL OBSERVE THE FOUNDATION EXCAVATIONS BEFORE PLACEMENT OF FORMS OR REINFORCEMENT AND PROVIDE CERTIFICATION OF BEARING CAPACITY COMPLIANCE.
- REFER TO STRUCTURAL DRAWINGS FOR SLAB & FOUNDATION DETAILS.
- 6" CONCRETE SLAB OVER 6" COMPACTED GRANULAR FILL; REFER TO STRUCTURAL DRAWINGS FOR SPECIFICATIONS & STANDARDS AND NOTES.
- PROPOSED WORK SHALL NOT CHANGE EXISTING DRAINAGE SLOPES. PROVIDE POSITIVE DRAINAGE AT FOUNDATION PERIMETERS
- SITE WILL BE RAISED TO GRADE AND ALL DISTURBED AREAS TO BE SEEDED AND A BLANKET INSTALLED TO AVOID EROSION.
- SEDIMENT AND EROSION CONTROL DEVICES SHALL BE FUNCTIONAL BEFORE LAND IS OTHERWISE DISTURBED ON THE SITE.
- VEHICULAR ACCESS TO THE SITE SHALL BE RESTRICTED TO A GRAVEL DRIVE. SAID GRAVEL DRIVE SHALL BE INSTALLED BEFORE ANY CONSTRUCTION BEGINS ABOVE THE TOP OF THE FOUNDATION.
- ANY SOIL, MUD OR DEBRIS THAT IS WASHED, TRACKED OR DEPOSITED ONTO THE STREET SHALL BE REMOVED BEFORE THE END OF EACH WORKDAY.
- THE SURFACE OF STRIPPED AREAS SHALL BE PERMANENTLY OR TEMPORARILY PROTECTED FROM SOIL EROSION WITHIN 15 DAYS AFTER FINAL GRADE IS REACHED. STRIPPED AREAS NOT AT FINAL GRADE THAT WILL REMAIN UNDISTURBED FOR MORE THAN 15 DAYS AFTER INITIAL DISTURBANCE SHALL BE PROTECTED FROM EROSION.
- IF A STOCKPILE IS TO REMAIN IN PLACE FOR MORE THAN THREE DAYS, THEN SEDIMENT AND EROSION CONTROL SHALL BE PROVIDED FOR SUCH STOCKPILE.
- STORM SEWER INLETS SHALL BE PROTECTED WITH SEDIMENT TRAPPING OR FILTER CONTROL DEVICES DURING CONSTRUCTION.
- WATER PUMPED OR OTHERWISE DISCHARGED FROM THE SITE DURING CONSTRUCTION DEWATERING SHALL BE

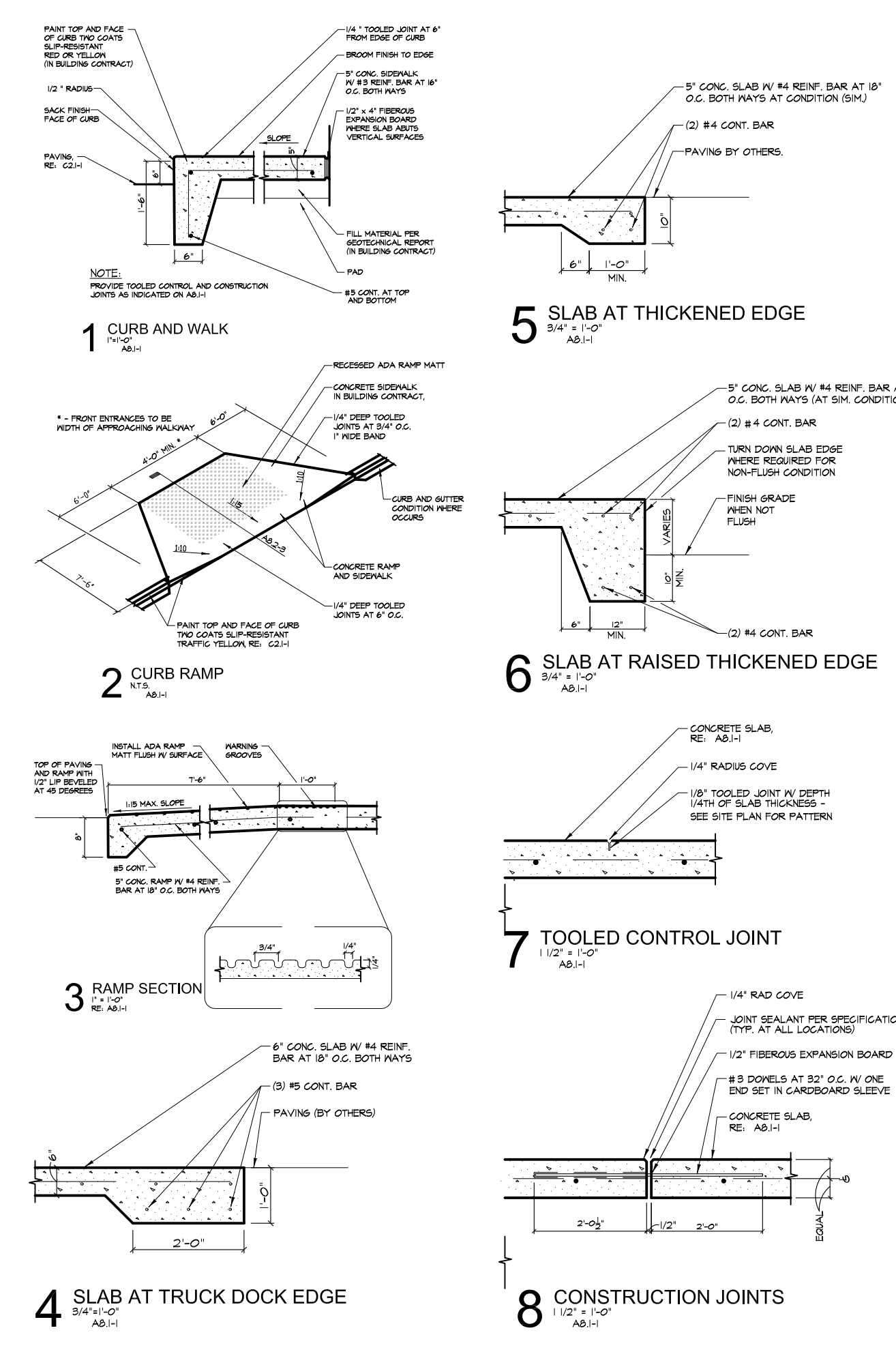

1 | 2 | 3 | 4 | 5 | 6 | 7 | 8 | 9 | 10 | 11 | 12 | 13 | 14 | 15

existing continuous uphill landscape screen by neighbor

brick wall trash enclosure

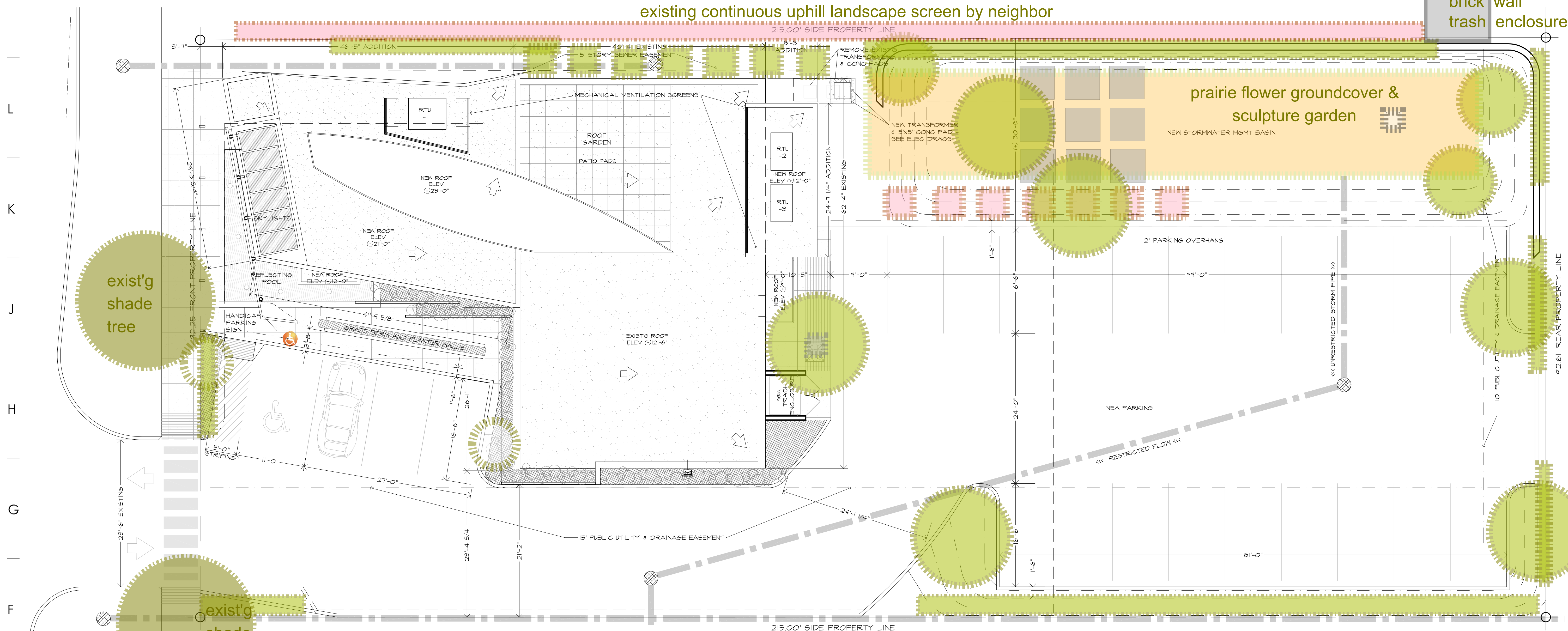

JK
DR. JOHN KOTIS
SURGICAL CENTER
 3443 N KENNICOTT AVE
 ARLINGTON HEIGHTS IL 60004

REVISIONS

LANDSCAPE PLAN

SITE PLAN
 SCALE: 1/8" = 1'-0"

PLANTING MATERIALS LEGEND:

- 4"Ø deciduous shade tree - (cockspur hawthorn, hybrid oak, manchurian walnut, or sim.)
- 2"Ø ornamental tree - (ginko biloba goldspire, kousa dogwood, japanese maple, dwarf magnolia or sim.)
- 1-1/2"Ø ornamental tree - (white eastern redbud, european white birch, dogwood, serviceberry or sim.)
- 4'h flowering bush, 4gal - (aurora viburnum, bailey dogwood, or sim.)
- patio blocks
- hedge, 8"pot at (+/-)3'o.c. - (intermediate yew, low service berry, cranberry cotoneaster, lanarth viburnum, littleleaf lilac)

SOIL EROSION AND SITE NOTES:

1. REMOVE EXISTING CONCRETE WALK AND REPLACE WITH HYDRONIC SNOW-MELT MATRIX & SCORED 5' CONCRETE WALKWAY AS SHOWN. RETAIN GRADES FOR WEST-TO-EAST POSITIVE SURFACE DRAINAGE.
2. CONTRACTOR TO VERIFY LOCATIONS AND DEPTHS OF ALL UTILITIES, ON-SITE AND OFF-SITE, CONNECTIONS WITH UTILITY COMPANIES, AND ACQUIRE PERMITS REQUIRED PRIOR TO DIGGING.
3. CONTRACTOR TO CALL 811 OR 1-800-842-0123 FOR SURVEY OR CONTACT WWW.CALL811.COM
4. ALL PROPERTY LINES AND BUILDINGS, BOTH EXISTING AND PROPOSED, ARE SHOWN ON THE ALTA SURVEY AS PART OF THIS SET
5. THE SOILS ENGINEER SHALL OBSERVE THE FOUNDATION EXCAVATIONS BEFORE PLACEMENT OF FORMS OR REINFORCEMENT AND PROVIDE CERTIFICATION OF BEARING CAPACITY COMPLIANCE.
6. REFER TO STRUCTURAL DRAWINGS FOR SLAB & FOUNDATION DETAILS.
7. 6" CONCRETE SLAB OVER 6" COMPACTED GRANULAR FILL; REFER TO STRUCTURAL DRAWINGS FOR SPECIFICATIONS & STANDARDS AND NOTES.
8. PROPOSED WORK SHALL NOT CHANGE EXISTING DRAINAGE SLOPES. PROVIDE POSITIVE DRAINAGE AT FOUNDATION PERIMETERS.
9. SITE WILL BE RAISED TO GRADE AND ALL DISTURBED AREAS TO BE SEEDED AND A BLANKET INSTALLED TO AVOID EROSION.
10. SEDIMENT AND EROSION CONTROL DEVICES SHALL BE FUNCTIONAL BEFORE LAND IS OTHERWISE DISTURBED ON THE SITE.
11. VEHICULAR ACCESS TO THE SITE SHALL BE RESTRICTED TO A GRAVEL DRIVE. SAID GRAVEL DRIVE SHALL BE INSTALLED BEFORE ANY CONSTRUCTION BEGINS ABOVE THE TOP OF THE FOUNDATION.
12. ANY SOIL, MUD OR DEBRIS THAT IS WASHED, TRACKED OR DEPOSITED ONTO THE STREET SHALL BE REMOVED BEFORE THE END OF EACH WORKDAY.
13. THE SURFACE OF STRIPPED AREAS SHALL BE PERMANENTLY OR TEMPORARILY PROTECTED FROM SOIL EROSION WITHIN 15 DAYS AFTER FINAL GRADE IS REACHED. STRIPPED AREAS NOT AT FINAL GRADE THAT WILL REMAIN UNDISTURBED FOR MORE THAN 15 DAYS AFTER INITIAL DISTURBANCE SHALL BE PROTECTED FROM EROSION.
14. IF A STOCKPILE IS TO REMAIN IN PLACE FOR MORE THAN THREE DAYS, THEN SEDIMENT AND EROSION CONTROL SHALL BE PROVIDED FOR SUCH STOCKPILE.
15. STORM SEWER INLETS SHALL BE PROTECTED WITH SEDIMENT TRAPPING OR FILTER CONTROL DEVICES DURING CONSTRUCTION.
16. WATER PUMPED OR OTHERWISE DISCHARGED FROM THE SITE DURING CONSTRUCTION DEWATERING SHALL BE

PRAIRIE FLOWER GROUNDCOVER:

planted in color-block clusters, low-to-high - variety of:

false pennyroyal, rabbit tobacco, standing cypress, annual phlox, blood sage, partridge pea, golden tickseed, black-eyed susan, apache beggarticks, rocky mountain beeplant, indian blanket, farewell to spring, california poppy, lacy phacelia

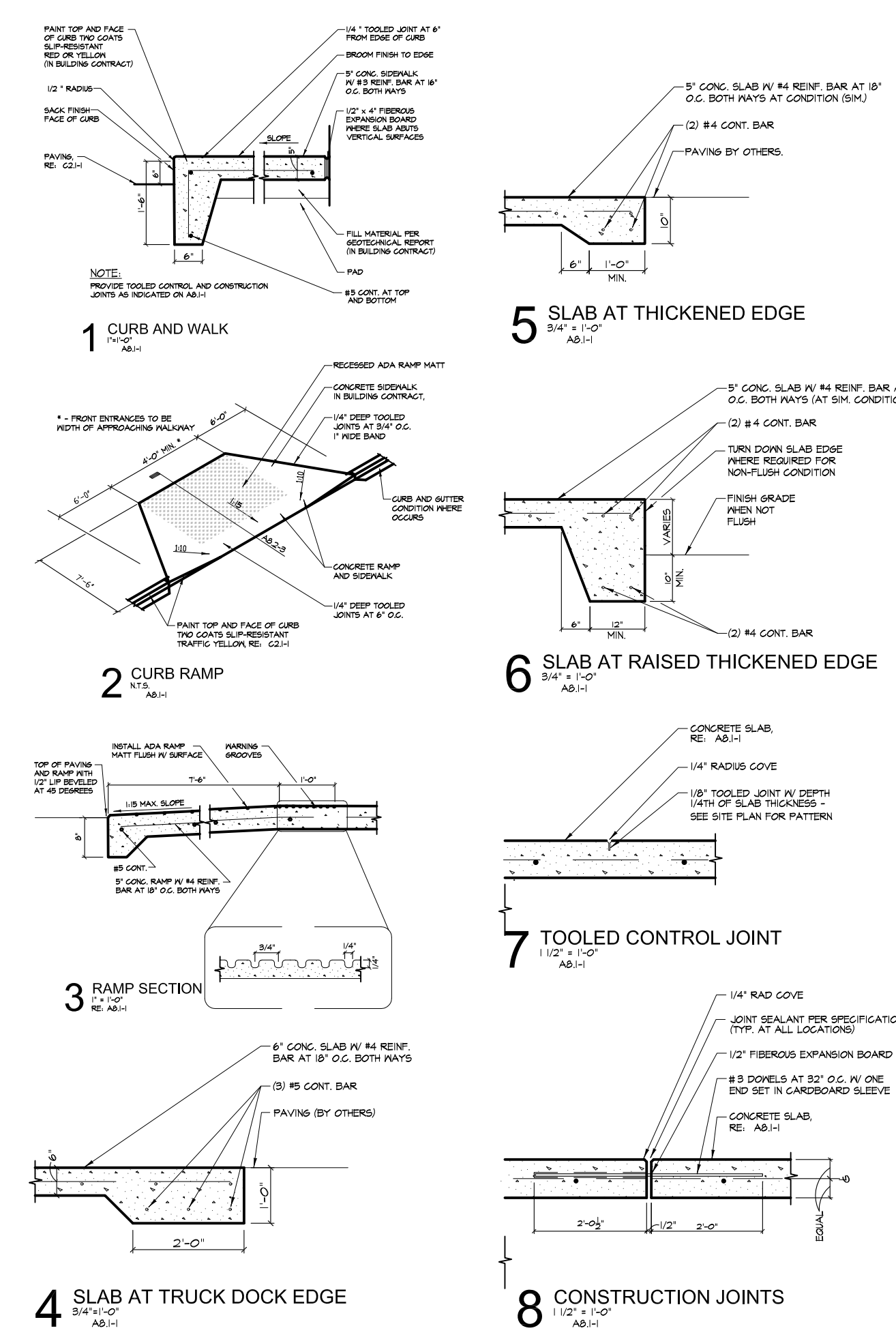

I have prepared, or caused to be prepared under my direct supervision, the attached plans and specifications and, to the best of my knowledge and belief and to the extent of my contractual obligation, they are in compliance with the Environmental Bankers Act (410 ILCS 25), the Illinois Accessibility Code (711 IL Adm. Code 400) and applicable Building Codes.

Douglas S. Hammon
 License #001.019973

Mike Licenced Architect
 Expires 11.30.2018

IL PROF DESIGN FIRM 184.006928

dD+a
 douglasDesign+associates
 www.douglasDesign.US
 © 2017

ISSUE DATE: 20 SEP '17

SHEET NO.
A-101



Cosmetic & Reconstructive Surgery Center
PLASTIC SURGERY • LASER SURGERY
DR. JOHN A. KOTIS
847-577-6400

3443

KOTIS SURGICAL CENTER



Kotis Surgical Center

3443 N Kennicott Avenue, Arlington Heights IL

11 Apr'17



www.douglasDesign.US

viewing south

© douglasDesign+associates inc



Kotis Surgical Center

3443 N Kennicott Avenue, Arlington Heights IL

11 Apr 17



south elevation

© douglasDesign+associates inc

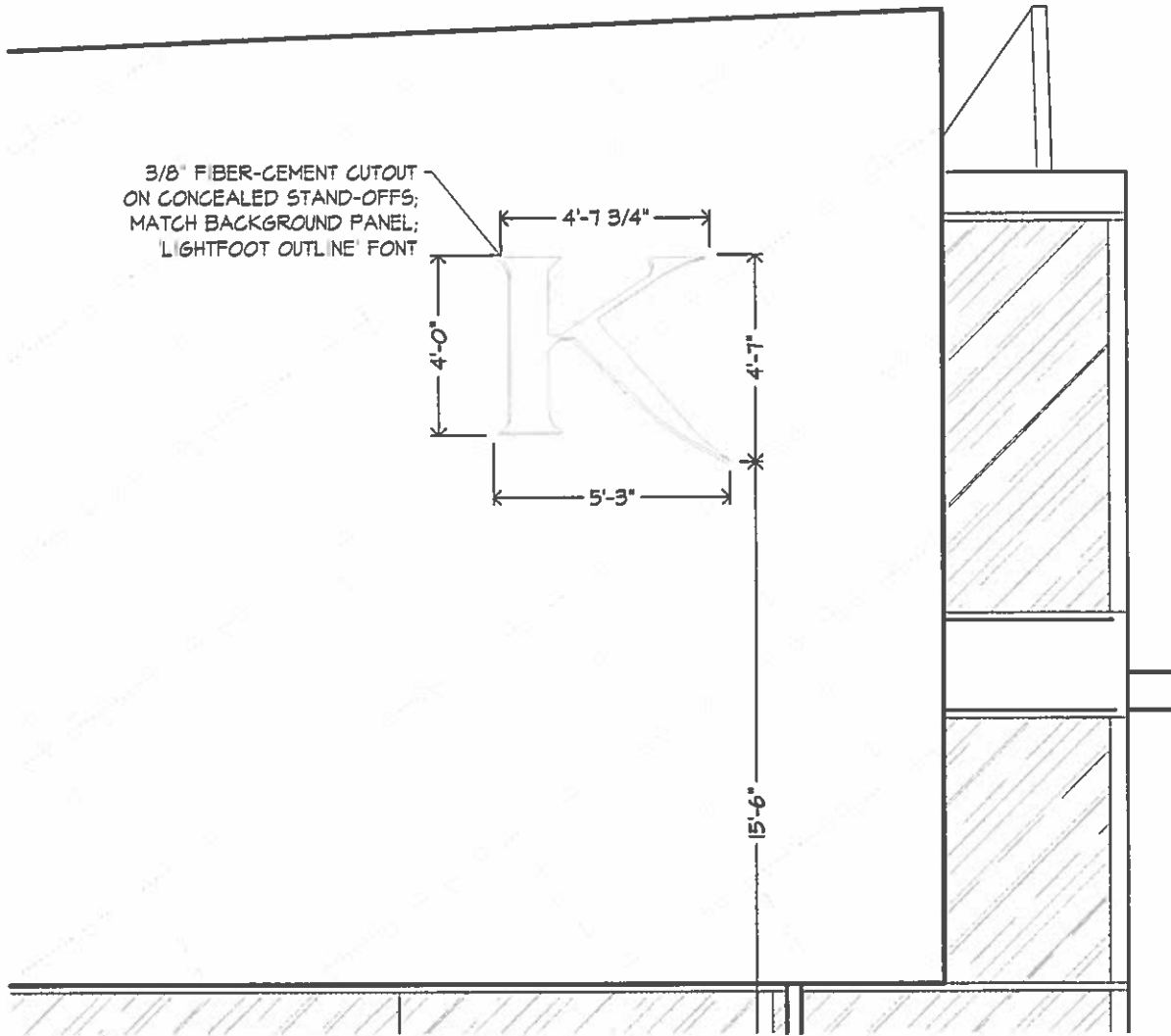

G1 NORTH ELEVATION - PARTIAL
SCALE: 1/4" = 1'-0"

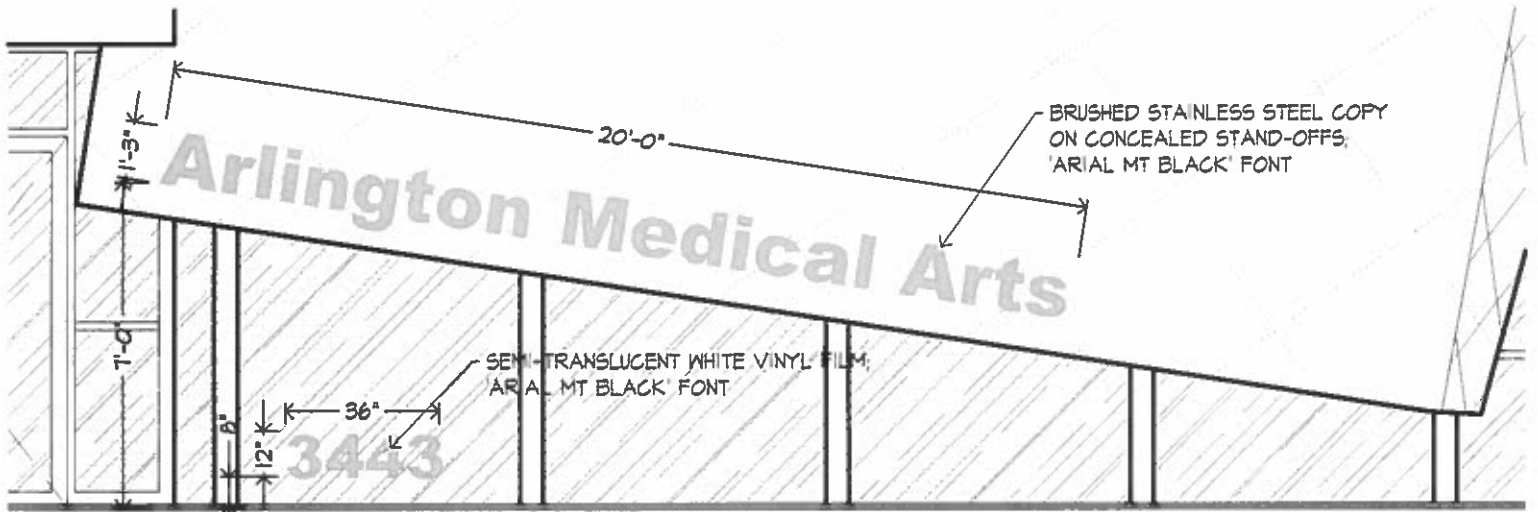

A1 WEST ELEVATION - PARTIAL
SCALE: 1/4" = 1'-0"



3443 N KENNICOTT AVE
ARLINGTON HEIGHTS IL



SIGNAGE DETAILS

ISSUE DATE:
09 OCT 17
SHEET NO.
A-200.A

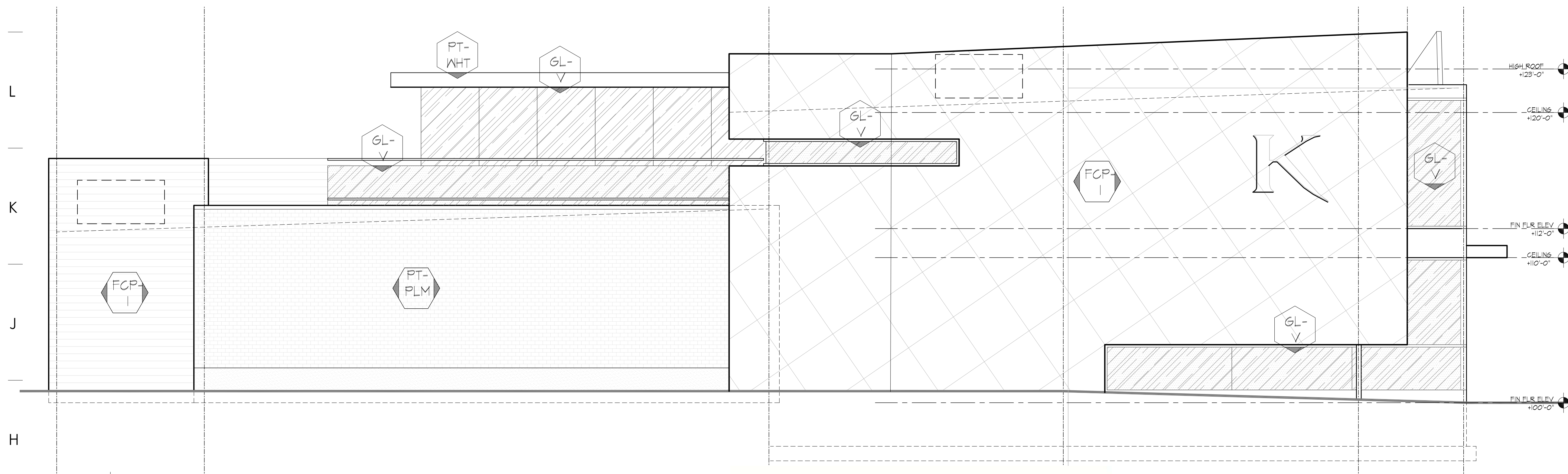

G1 NORTH ELEVATION
SCALE: 1/4" = 1'-0"



EXISTING NORTH ELEVATION

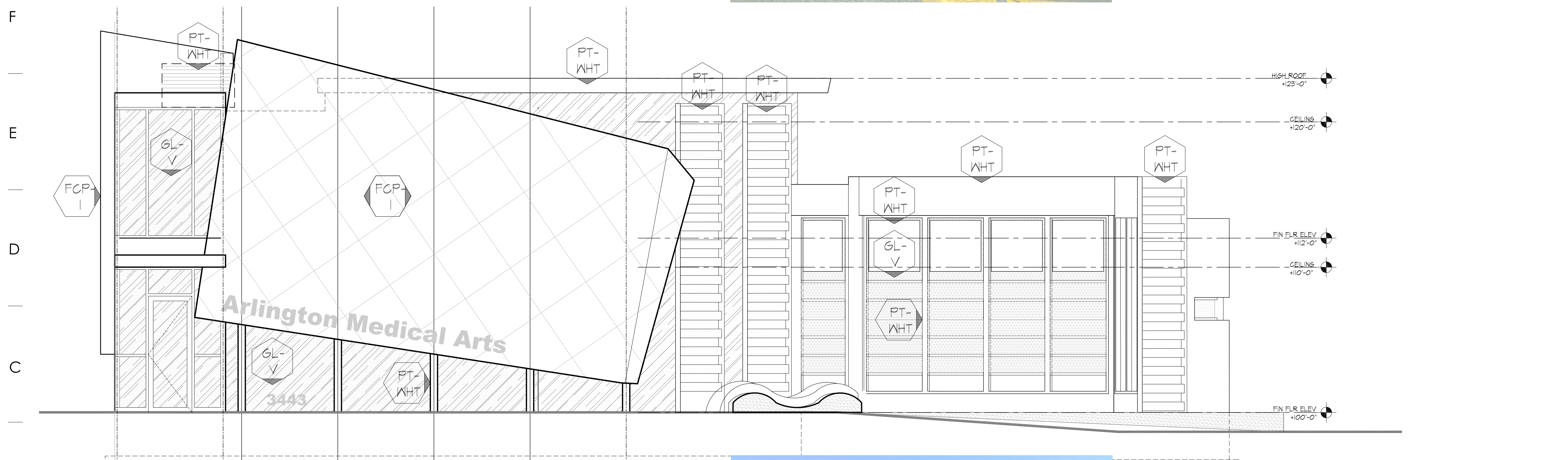

A1 WEST ELEVATION
SCALE: 1/4" = 1'-0"



EXISTING WEST ELEVATION

ARCHITECTURAL FINISHES:

GLASS WALL & WINDOW SYSTEM SPECIFICATIONS:

TYPE	SIZE	DESCRIPTION
GL-V	AS SHOWN	1" INSULATED TEMPERED GLASS, 3" GPC EXTERIOR (GLASSPROTECT) WALL SYSTEM OR SIMILAR, 4 1/2" THERMALLY BROKEN ALUMINUM FRAME, COLOR TO BE BRUSHED NATURAL. GLASS TO BE W/ PFG SOLARBAN 80. OUTSIDE GLASS LITE TO BE 1/2" SOLARBAN 80 ON CLEAR (SURFACE #2). 1" AIR CAVITY & INSIDE GLASS LITE TO BE 1/2" CLEAR, TEMPER, SHADING COEFFICIENT IS .27 AND THE U-VALUE IS .24.

NOTES:

- ALL SIZES SHOWN ARE GIVEN FOR VISIBLE GLASS AREA. VERIFY IN FIELD ALL R.O. SIZES BEFORE FABRICATING WINDOWS. PROVIDE COLOR SAMPLES TO ARCHITECT FOR APPROVAL.
- SILICONE SEAL COMPLETELY AROUND ALL WINDOW FRAMES, COLOR TO MATCH WINDOW FRAME

METAL SPECIFICATIONS:

TYPE	DESCRIPTION
MTL-I	ALUMINUM STOREFRONT GLAZING FRAMES, 2X6, TYP. 'REGAL WHITE'

FIBER CEMENT PANEL SPECIFICATIONS:

TYPE	DESCRIPTION
FCP-I	CEMENTIT GEMBOUNT FIBER-CONCRETE GLAZING PANEL, 1/4" REVEALS ON RAINSCREEN CHANNELS & CONT. INSL. - COLOR 'PEARL' (90), BY EASTERN ARCHITECTURAL PRODUCTS; PNT REVEALS TO MATCH. PROVIDE SAMPLES FOR FINAL APPROVAL. ALLOW 10 WEEKS LEAD-TIME; FASTENERS TO MATCH COUNTERTOP.

GLASS SPECIFICATIONS:

TYPE	SIZE	DESCRIPTION
GL-V		1" INSULATED GLASS, CLEAR VISION
E-T-R		EXISTING BUILDING COMPONENT TO REMAIN

PAINT SPECIFICATIONS:

TYPE	DESCRIPTION
PT-WHT	SHERWIN WMS - SW-1028 'INCREDIBLE WHITE'
PT-PLM	SHERWIN WMS - SW-6212 'PLUM BROWN'

- NOTES:**
1. NEW 4-PLY ROOFING SYSTEM. SEE ROOF PLAN FOR SPECIFICATIONS
 2. CONCRETE FOUNDATION & FOOTING - REFER TO STRUCTURAL
 3. NEW 4" CONC SLAB OVER 6" COMPACTED BASE W/ SNOW-MELT UNDERLAYMENT; SEE STRUCT DWSG
 4. NEW 6" CONCRETE SLAB OVER 6" COMPACTED BASE W/ SNOW-MELT UNDERLAYMENT; SEE STRUCT DWSG
 5. INSTALLED INSULATING MATERIALS SHALL HAVE BEEN CERTIFIED BY THE MANUFACTURER TO COMPLY WITH THE 2012 IL ENERGY CONSERVATION CODE MINIMUM STANDARDS
 6. NEW BUILDING ENVELOPE CONSTRUCTION SHALL COMPLY WITH THE MINIMUM R-VALUES & U-VALUES REQUIRED FOR CLIMATE ZONE 5 BUILDING COMPONENTS AS STIPULATED IN 2015 IECC.
 7. ALL INSULATING MATERIALS SHALL BE INSTALLED IN COMPLIANCE WITH THE FLAME SPREAD RATING AND SMOKE DENSITY REQUIREMENTS OF 2012 IBC W/ ADDITION AMENDMENTS
 8. ALL EXTERIOR JOINTS AND OPENINGS IN THE BUILDING THAT ARE OBSERVABLE SOURCES OF AIR LEAKAGE SHALL BE GULKED, GASKETED, WEATHER-STRIPPED OR OTHERWISE SEALED
 9. SITE-CONSTRUCTED DOORS, WINDOWS AND SKYLIGHTS SHALL BE WEATHER-STRIPPED (EXCEPT FOR UNFRAMED GLASS DOORS AND FIRE DOORS)
 10. MANUFACTURED DOORS AND WINDOWS INSTALLED SHALL HAVE AIR INFILTRATION RATES NOT EXCEEDING THOSE SHOWN IN TABLE NUMBER 1-E OF THE STANDARDS. MANUFACTURED PENETRATION PRODUCTS MUST BE LABELED FOR U-VALUE ACCORDING TO NFRC PROCEDURES
 11. BUILDING ADDRESS - 80" HIGH FCP ROUTER-RECESSED NUMBERS IN MATCHING FCP COLOR
 12. FINISHES ARE ALSO REQUIRED AT PORTIONS OF INSIDE FACE OF PARAPETS EXPOSED TO PUBLIC VIEW
 13. ALL MASONRY DIMENSIONS ARE NOMINAL
 14. MASONRY GROUT TO MATCH EXISTING SURROUNDING GROUTS
 15. WATER PROOF CONCRETE MASONRY JOINT
 16. PAINT ROOFTOP EQUIPMENT EXTENDING ABOVE PARAPET PER SECTION OF OWNER'S CONSTRUCTION REPRESENTATIVE
 17. ALL EXISTING BUILDING BRICK TO BE POWER WASHED AND TO RECEIVE WATER REPELLANT.

DR. JOHN KOTIS
SURGICAL CENTER
3443 N KENNICOTT AVE
ARLINGTON HEIGHTS IL 60004

REVISIONS

ELEVATIONS

I have prepared, or caused to be prepared under my direct supervision, the attached plans and specifications and, to the best of my knowledge and belief and to the extent of my contractual obligation, they are in compliance with the Environmental Barriers Act (410 ILCS 25), the Illinois Accessibility Code (711 IL Adm. Code 400) and applicable Building Codes.

Douglas S. Hammen
License #001.019973

Mike Licenced Architect
Expires: 11.30.2018

IL PROF DESIGN FIRM 184.006928

www.douglasDesign.US
© 2017

ISSUE DATE: 10 AUG '17

SHEET NO.
A-300



**DR. JOHN KOTIS
SURGICAL CENTER**
3443 N KENNICOTT AVE
ARLINGTON HEIGHTS IL 60004

REVISIONS

ELEVATIONS

I have prepared, or caused to be prepared under my direct supervision, the attached plans and specifications and, to the best of my knowledge and belief and to the extent of my contractual obligation, they are in compliance with the Environmental Building Act (1610 ILCS 25), the Illinois Accessibility Code (71 ILCS 400) and applicable building codes.

Douglas S. Hammen
License #00119973 Illinois Licensed Architect
Expires: 11/30/2018

IL PROF DESIGN FIRM 184.006928



ISSUE DATE: 10 AUG '17

SHEET NO.
A-301

NOTES:

1. STONE OR ALUMINUM COPING SYSTEM
2. CONTINUOUS ALUMINUM FLASHING
3. ACOUSTICAL SEALANT
4. 1" INSULATED GLASS - TEMPERED, SUPERLITE II OR VISION AS APPLICABLE. REFER TO ELEVATIONS ON SHEETS A-20 & A-21.
5. THERMALLY BROKEN ALUMINUM WINDOW FRAME, FASTEN TO STRUCTURE PER MANUF. SPECS.
6. NEW 4-PLY ROOFING SYSTEM. REFER TO ROOF PLAN FOR SPECIFICATIONS.
7. NEW TUBE STEEL BEAMS, STRUC STL DECK & TRUSS JOISTS, REFER STRUCTURAL DRAWINGS FOR SIZES & DETAILS
8. FRY REGLET E.I.F.S. CHANNEL SCREED #PGS-25-50 CONTROL JOINT, WHERE APPLICABLE. SEE SHEETS A-200 & A-201
9. CEILING SYSTEM. SEE RCP FOR CEILING SPECIFICATIONS & HEIGHTS.
10. CONTIN. SILL GASKET
11. 6 MIL VAPOR BARRIER
12. NEW CONCRETE FOOTING & FOUNDATION WALL, REFER TO STRUCTURAL DRAWINGS FOR SIZES & DETAILS
13. ADA COMPLIANT ALUMINUM THRESHOLD
14. ICYELNE SPRAY INSULATION, R-20 (MIN) PER 2012 IECC FOR CLIMATE ZONE 5
15. 6" COMPACTED GRANULAR FILL TO ENGINEERING SPECIFICATIONS.
16. ALUMINUM COPING SYSTEM, PAC-GLAD, PAC-LOC, COPING SYSTEM W/ NEOPRENE COMPRESSION SYSTEM, .050 ALUMINUM, COLOR TO BE (KYNAR 500 METALLIC SILVER) OVER TREATED WOOD BLOCKING
17. **NOT USED** FIBER BOARD BUILD-UP TO PROFILE
18. **NOT USED** EPOXY IN PLACE WITH INTEGRAL STEEL ANCHORS AS SHOWN
19. REVOLVING DOOR PERIMETER CAULKING (INCLUDING BASE SECTION TO FLOOR) AND GANOPY COVER CAULKING NOT BY DOOR MANUFACTURER
20. ALL HOLES IN FLOOR NOT BY REVOLVING DOOR MANUFACTURER.
21. FULVIEW II PANIC PROOF BOOK-FOLD MECHANISM IN COMPLIANCE WITH ALL APPLICABLE REGULATIONS.
22. BOOK-FOLD TENSION IS NOT PRESET, IT MUST BE ADJUSTED TO MEET BUILDING CONDITIONS.
23. MOTION-ACTIVATED OPENERS IN DIRECTION OF ENTRY & EXIT TRAVEL (2 REGD)
24. **A" - WALL SECTION (INSIDE TO OUTSIDE)**
SEE ELASTOMERIC SPRAY COAT SYSTEM, OVER
3/8" BROWN COAT PORTLAND CEMENT STUCCO, OVER
3/8" SCRATCH COAT PORTLAND CEMENT STUCCO, OVER
3/4 SELF-FURRING GALV. WIRE STUCCO MESH OVERLAP, & STAGGER, OVER
WATER RESISTANT PAPER BARRIER, LAY HORIZ. W/ 4" OVERLAPS, OVER
3/8" DENGLAS BUILDING SHEATHING, OVER
3"x6" WOOD STUDS @ 16" O.C. (VERIFY W/ STRUC. DWGS) WITH
3/8" DENGLAS BUILDING SHEATHING, WITH
2-LAYERS GRADE "D" WEATHER RESISTANT PAPER BARRIER, LAY HORIZ. W/ 4" OVERLAPS, WITH 3/4 SELF-FURRING GALV. WIRE STUCCO MESH OVERLAP, & STAGGER, WITH
3/8" SCRATCH COAT PORTLAND CEMENT STUCCO, WITH
3/8" BROWN COAT PORTLAND CEMENT STUCCO, WITH
1/4" FINISH COAT, PORTLAND CEMENT STUCCO, FINISH COLORS PER SHEETS A-20 & A-21
25. **B" - WALL SECTION (INSIDE TO OUT)**
WALL COVERING OR PAINT, OVER
5/8" TYPE X GYP. WALL BD (FOR 1 HOUR MINIMUM RATED ASSEMBLY WHERE APPLICABLE, SEE FLOOR PLAN) OR PLYWOOD (SEE SECTION), GLUED AND SCREWED, OVER
3"x6" WOOD STUDS @ 16" O.C. (VERIFY W/ STRUC. DWGS) WITH 6" FOL-FACED BATT INSULATION, R21 WITH
5/8" CDX PLYWOOD SHEATHING, WITH
EXTERIOR 5/8" TYPE X GYP. WALL BD (FOR 1 HOUR MINIMUM RATED ASSEMBLY WHERE APPLICABLE, SEE FLOOR PLAN) OR PLYWOOD (SEE SECTION), GLUED AND SCREWED, OVER
2-LAYERS GRADE "D" WEATHER RESISTANT PAPER BARRIER, HORIZ. W/ 4" OVERLAPS, WITH 3/4 SELF-FURRING GALV. WIRE STUCCO MESH OVERLAP, & STAGGER, WITH
3/8" SCRATCH COAT PORTLAND CEMENT STUCCO, WITH
3/8" BROWN COAT PORTLAND CEMENT STUCCO, WITH
1/4" FINISH COAT, PORTLAND CEMENT STUCCO, FINISH STANDARDS & COLORS PER SHEETS A-20 & A-21
26. **C" - ROOF DECK, (OUTSIDE TO INSIDE)**
4 PLY ROOFING MEMBRANE, OVER
SPRAYED POLYURETHANE FOAM (FOR CROSS SLOPE DRAINAGE ONLY), OVER
TAPERED RIGID FOAM, 1" MIN. (FOR POSITIVE DRAINAGE), OVER
STRUCTURAL STEEL ROOF DECK (SEE STRUC. DWGS FOR ADD'L NOTES), OVER
OPEN WEB STEEL JOISTS & BEAMS, (SEE STRUC. DWGS) WITH
ICYELNE R-25 SPRAY INSULATION, OVER
SUSPENDED US6 HALCYON ACOUSTICAL CEILING & GYP. WALL BOARD SOFFITS PER REFLECTED CEILING PLAN

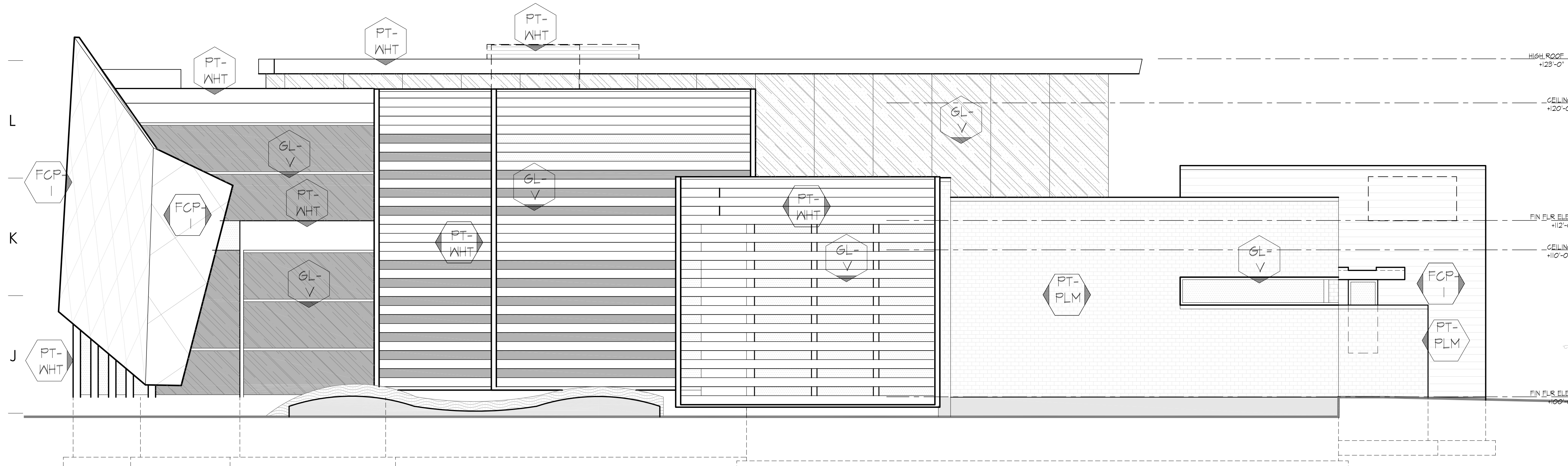

G1 SOUTH ELEVATION
SCALE: 1/4" = 1'-0"



EXISTING SOUTH ELEVATION

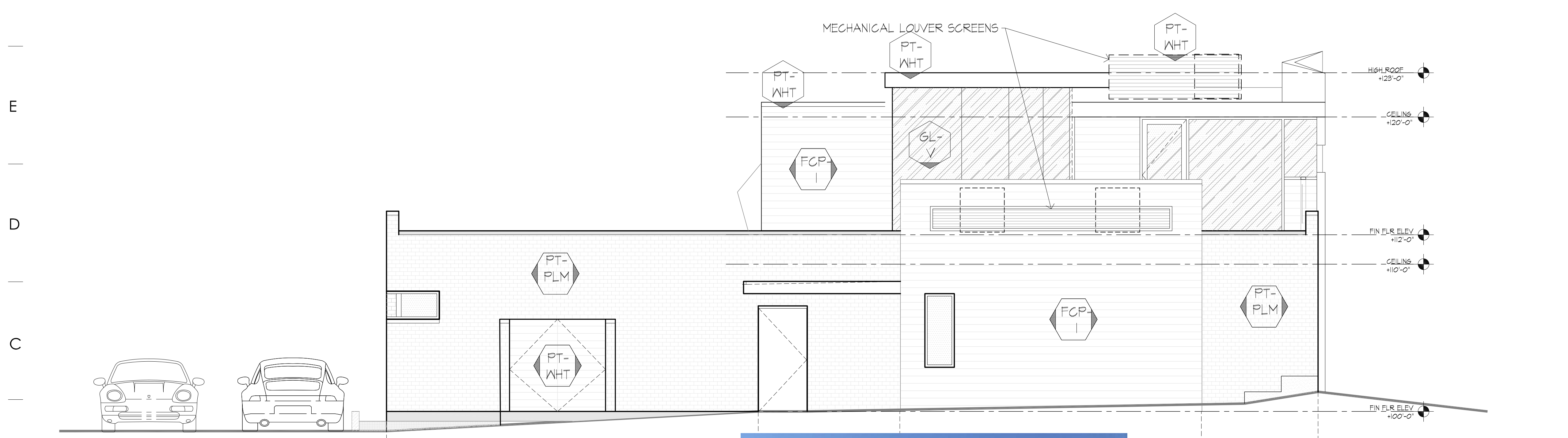

A1 EAST ELEVATION
SCALE: 1/4" = 1'-0"



EXISTING EAST ELEVATION

KOTIS SURGICAL CENTER

SIGNAGE MATERIAL SPECIFICATIONS

Arlington Medical Arts building addition

3443 Kennicott Avenue, Arlington Heights IL

29 Sep, 2017

rev 09 Oct'17

- High Density Fiber Cement Rainscreen Cladding – 'K'
Cembonit 'Pearl' by Eastern Architectural Products

- Samsung Metal SMS2001 'Art Light'; copy face and returns – 'Arlington Medical Arts'
Chicago Metal Supply and Fabrication, inc

- Semi-translucent white vinyl film adhered on 2nd surface / glass – '3443'
3M Scotchcal Graphic Film #IJ63

