

12/21/2017 9:37:29 AM
COPYRIGHT 2017 NEWMAN ARCHITECTURE, INC.

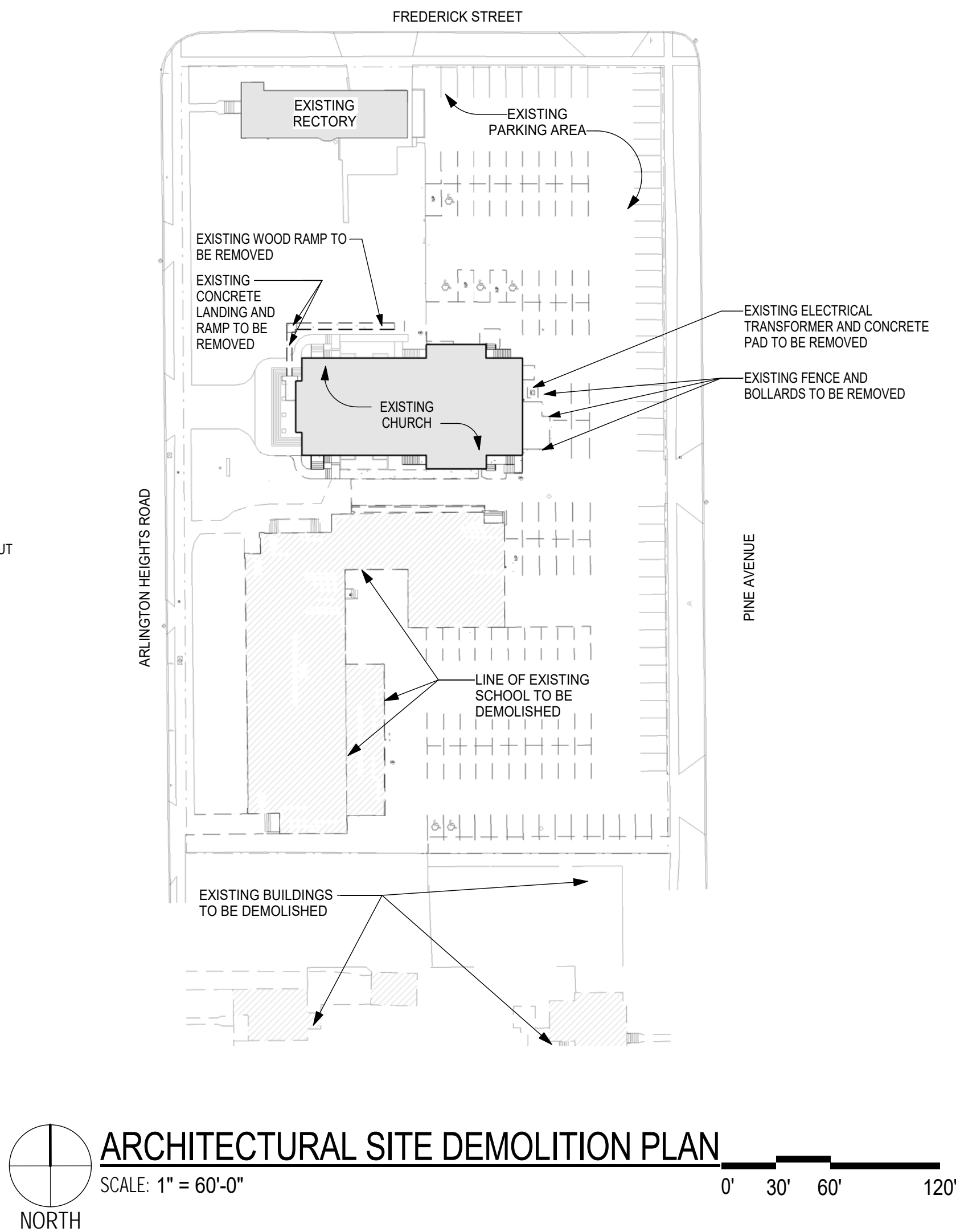

SITE INFORMATION	
EXISTING SITE:	113,959 SQ. FT. (2.62 ACRES)
EXISTING CHURCH FOOTPRINT:	7,064 SQ. FT.
EXISTING RECTORY FOOTPRINT:	2,340 SQ. FT.
EXISTING SCHOOL FOOTPRINT:	14,856 SQ. FT.
EXISTING F.A.R.:	54% (61,341 SQ. FT.)
EXISTING BUILDING LOT COVERAGE:	21% (24,260 SQ. FT.)
EXISTING IMPERVIOUS SURFACE COVERAGE:	70% (80,019 SQ. FT.)
PROPOSED SITE: (INCORPORATION OF 2 SOUTH PARCELS)	147,253 SQ. FT.
NEW CHURCH FOOTPRINT:	13,495 SQ. FT.
EXISTING RECTORY FOOTPRINT:	2,340 SQ. FT.
NEW F.A.R.:	21.5% (31,670 SQ. FT.)
NEW BUILDING LOT COVERAGE:	11% (15,835 SQ. FT.)
NEW IMPERVIOUS SURFACE COVERAGE:	64% (94,560 SQ. FT.)
SETBACKS:	
NORTH:	138'-6"
SOUTH:	311'-8"
EAST:	47'-0"
WEST:	61'-5" (EXISTING CHURCH WALL)
PARKING - EXISTING:	135 SPACES
PARKING - PROPOSED:	179 SPACES
HANDICAP:	6 SPACES
TOTAL PARKING:	185 SPACES

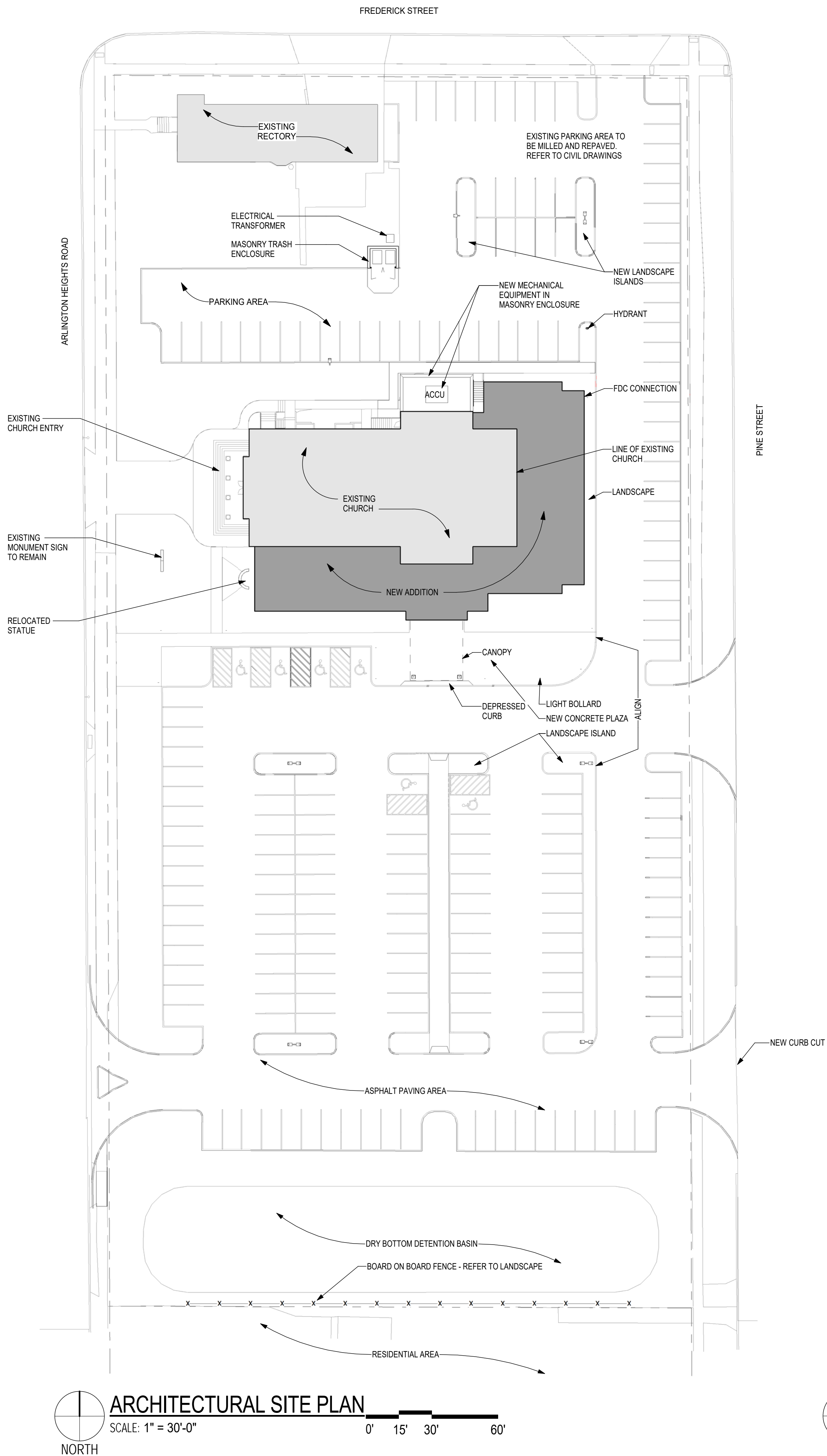
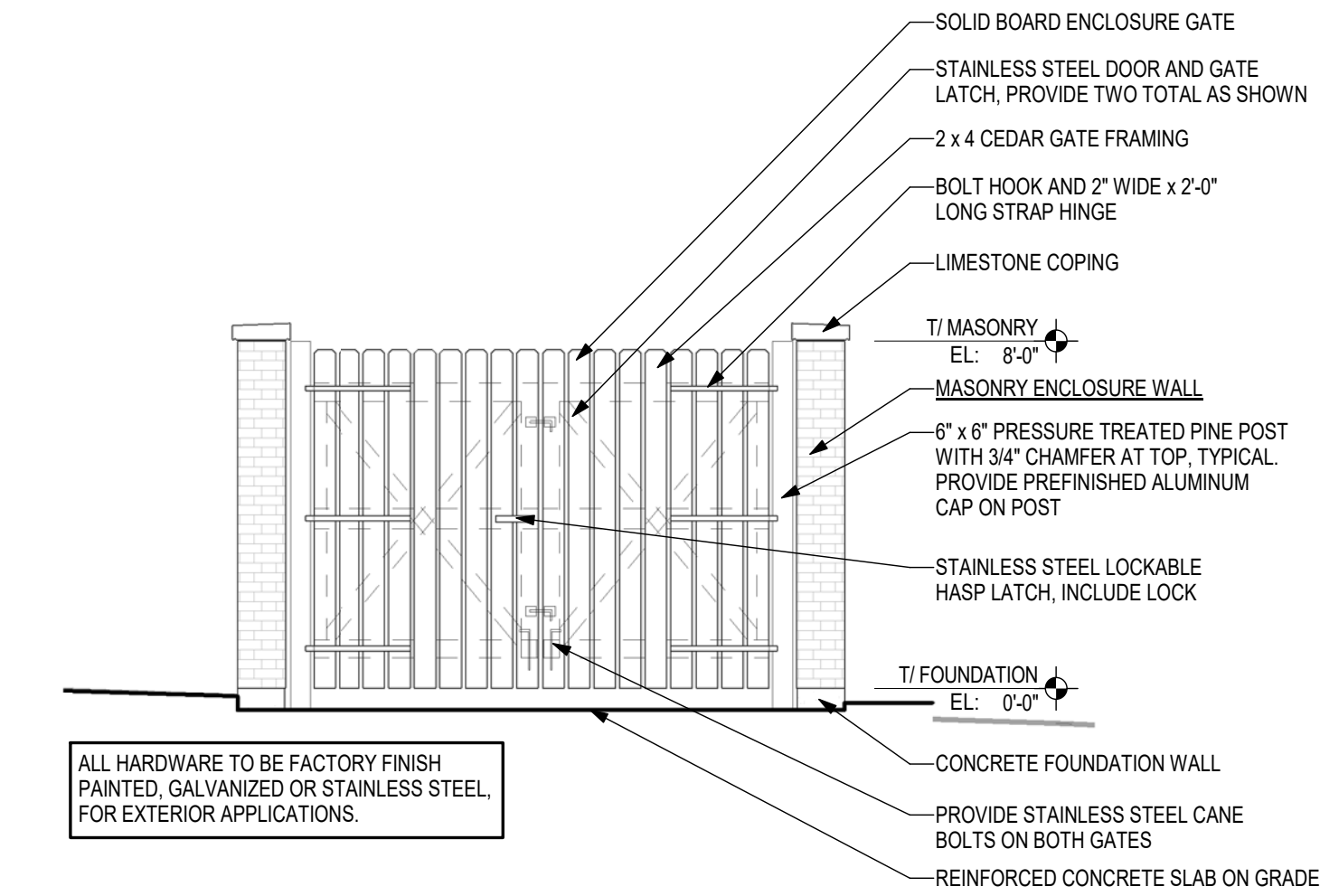

1
A1
ELEVATION - TRASH ENCLOSURE
SCALE: 1/4" = 1'-0"

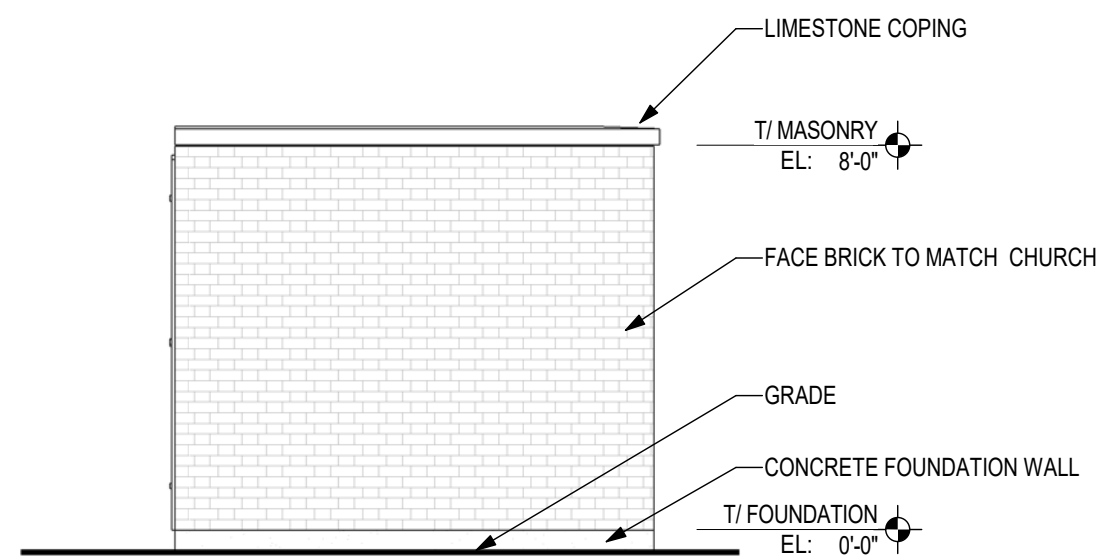

2
A1
ELEVATION - TRASH ENCLOSURE
SCALE: 1/4" = 1'-0"



newman architecture
1730 Park Street, Suite 115, Naperville, Illinois 60563-2611
(630) 420-1600 FAX (630) 420-1987 www.newmanarchitecture.com

PROJECT NAME:

VILLAGE SUBMITTAL

CHURCH ADDITION AND RENOVATION

831 N. ARLINGTON HEIGHTS ROAD
ARLINGTON HEIGHTS, ILLINOIS 60004

FOR
ST. JAMES PARISH

AND
THE ARCHDIOCESE OF CHICAGO

DRAWING

ARCHITECTURAL DEMOLITION AND NEW SITE PLANS

RESUBMITTED 12/20/17

PROJECT 2017028 DATE: 9/27/17

A1



newman architecture
1730 Park Street, Suite 115, Naperville, Illinois 60563-2611
(630) 420-1600 FAX (630) 420-1987 www.newmanarchitecture.com

PROJECT NAME:
VILLAGE SUBMITTAL
**CHURCH ADDITION
AND RENOVATION**
831 N. ARLINGTON HEIGHTS ROAD
ARLINGTON HEIGHTS, ILLINOIS 60004

FOR
ST. JAMES PARISH
AND
THE ARCHDIOCESE OF CHICAGO

DRAWING TITLE:
FIRST FLOOR PLAN

RESUBMITTED 11/30/17
PROJECT NO.: 2017028 DATE: 9/27/17

A2

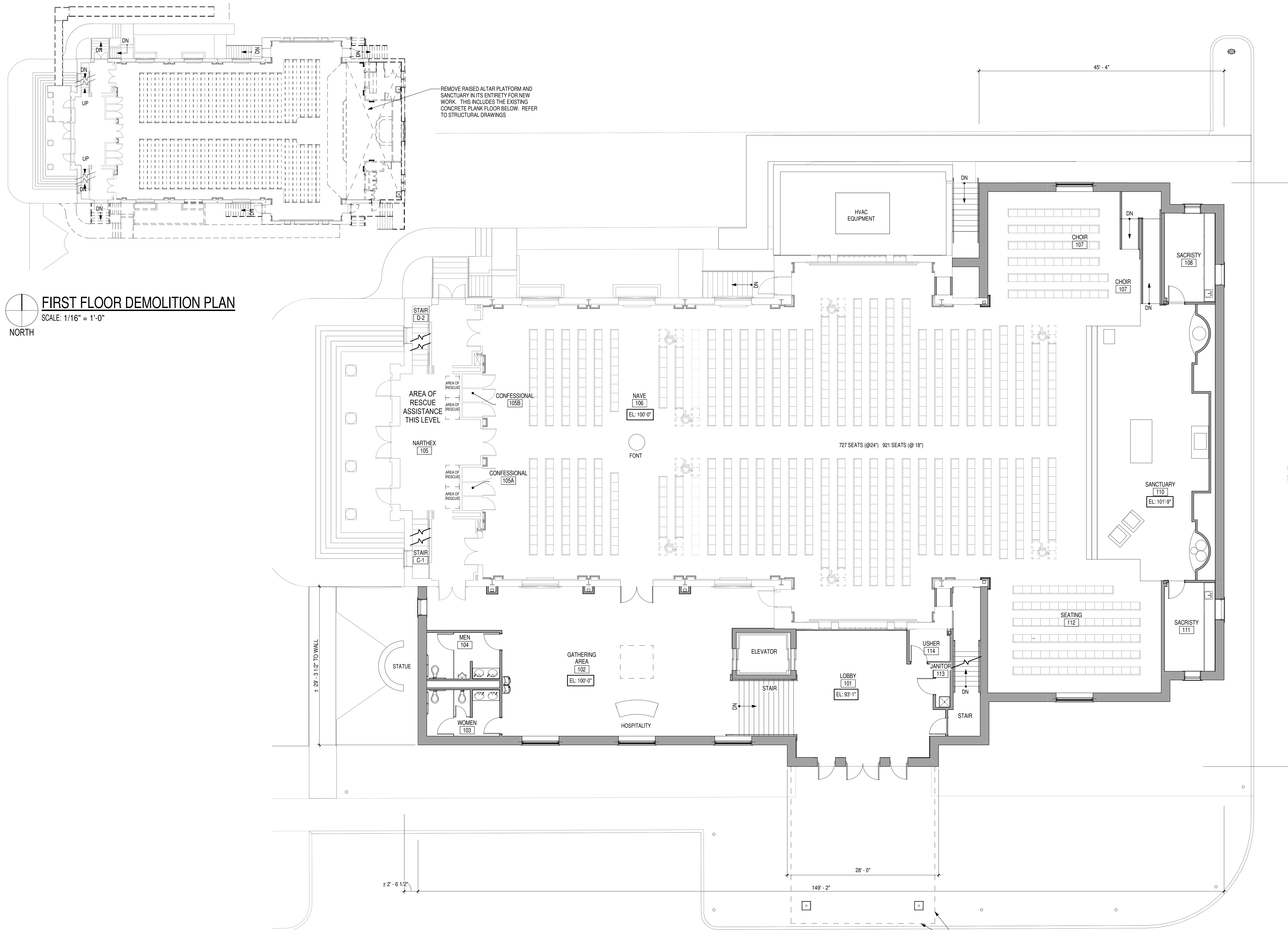

FIRST FLOOR DEMOLITION PLAN
SCALE: 1/16" = 1'-0"
NORTH

FIRST FLOOR PLAN
SCALE: 1/8" = 1'-0"
NORTH



newman architecture
1730 Park Street, Suite 115, Naperville, Illinois 60563-2611
(630) 420-1600 FAX (630) 420-1987 www.newmanarchitecture.com

PROJECT NAME:
VILLAGE SUBMITTAL
**CHURCH ADDITION
AND RENOVATION**
831 N. ARLINGTON HEIGHTS ROAD
ARLINGTON HEIGHTS, ILLINOIS 60004

FOR
ST. JAMES PARISH
AND
THE ARCHDIOCESE OF CHICAGO

DRAWING TITLE:
**LOWER LEVEL FLOOR
PLAN**

RESUBMITTED 11/30/17
PROJECT NO.: 2017028 DATE: 9/27/17

A3

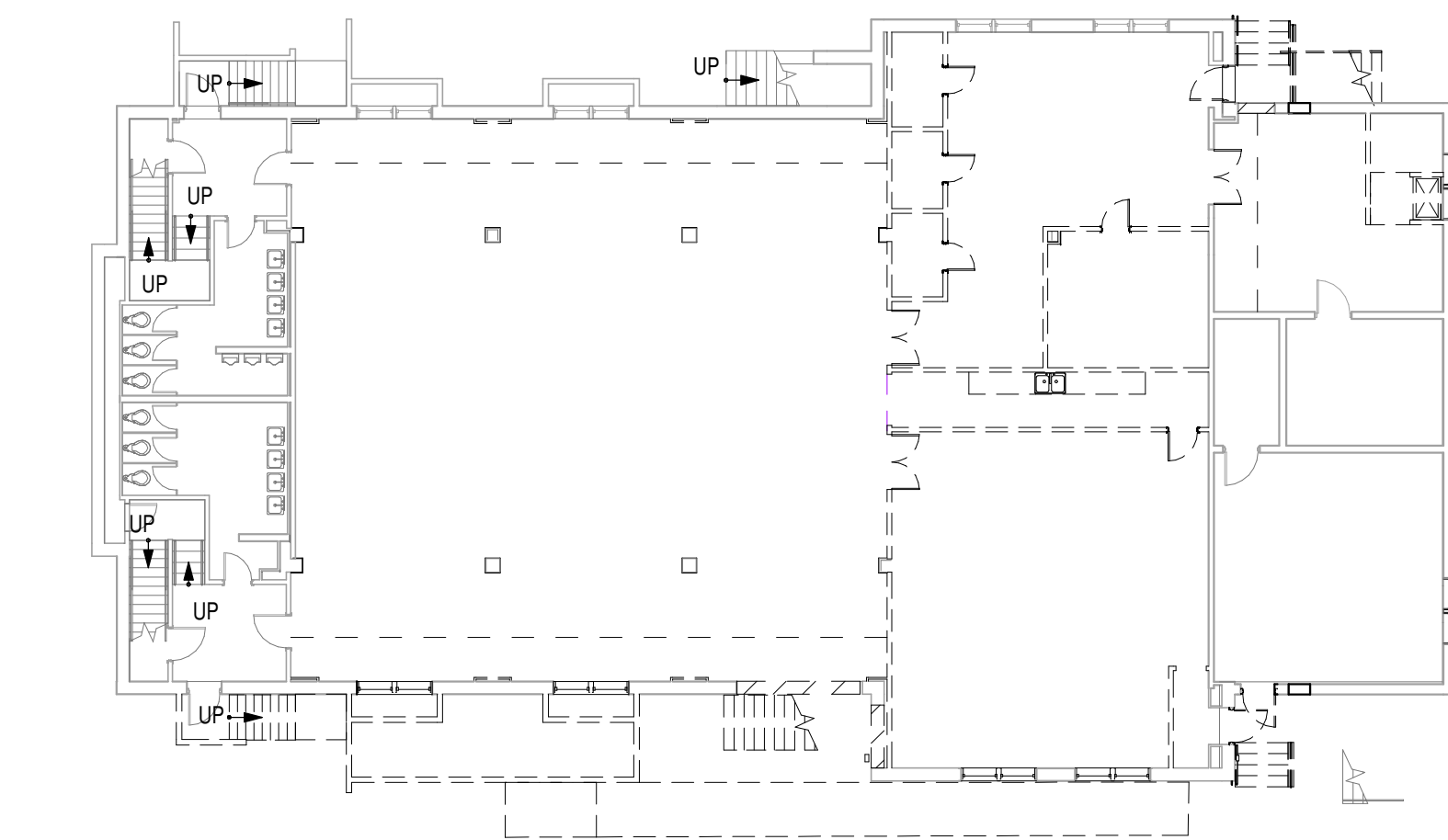

 **LOWER LEVEL DEMOLITION PLAN**
SCALE: 1/16" = 1'-0"

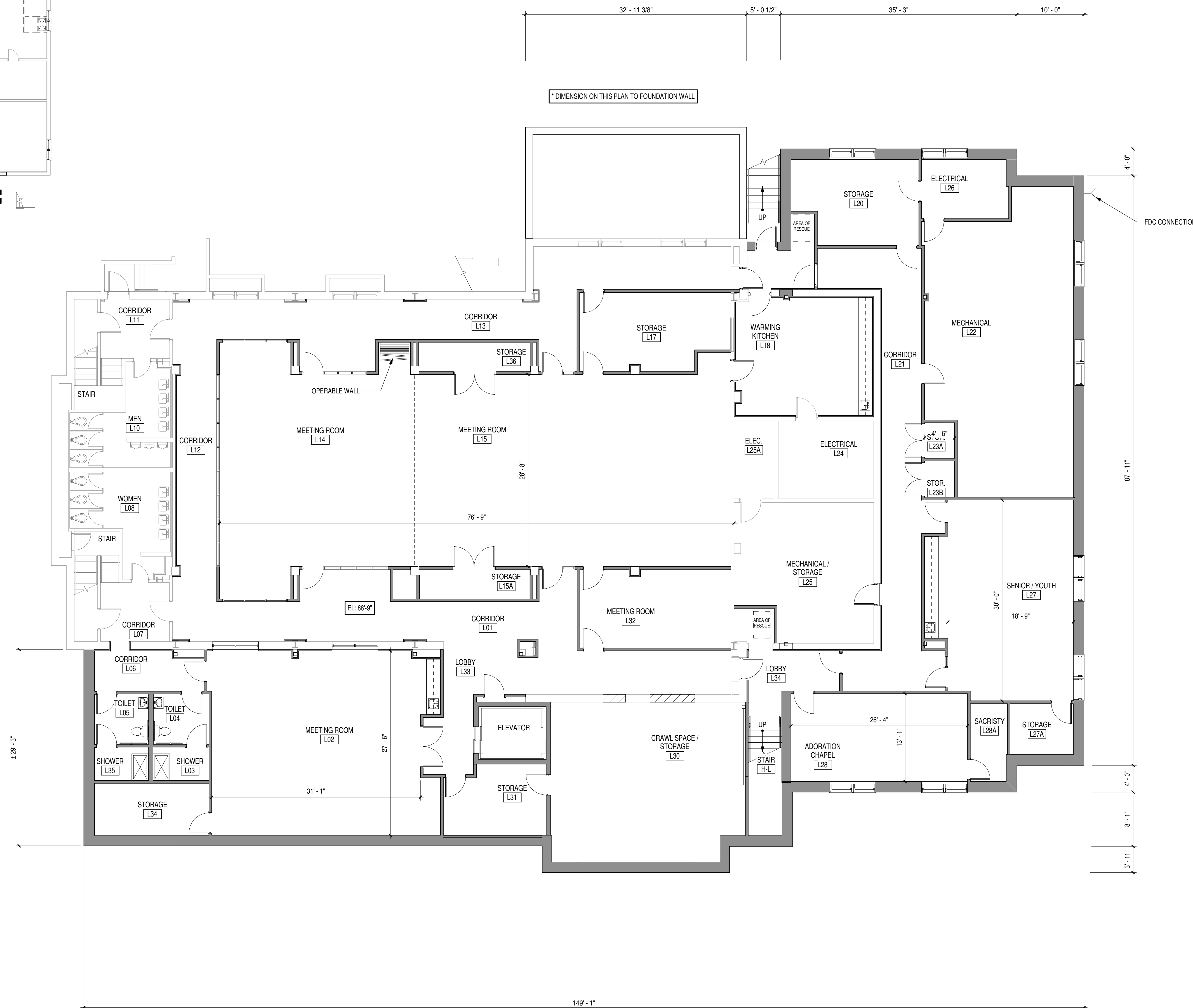

 **LOWER LEVEL FLOOR PLAN**
SCALE: 1/8" = 1'-0"
0' 4' 8' 16'



newman architecture
1730 Park Street, Suite 115, Naperville, Illinois 60563-2611
(630) 420-1600 FAX (630) 420-1987 www.newmanarchitecture.com

PROJECT NAME:
VILLAGE SUBMITTAL
**CHURCH ADDITION
AND RENOVATION**
831 N. ARLINGTON HEIGHTS ROAD
ARLINGTON HEIGHTS, ILLINOIS 60004

FOR
ST. JAMES PARISH
AND
THE ARCHDIOCESE OF CHICAGO

DRAWING TITLE:
EXTERIOR ELEVATIONS

PROJECT NO.: 2017028 DATE: 9/19/17

A4

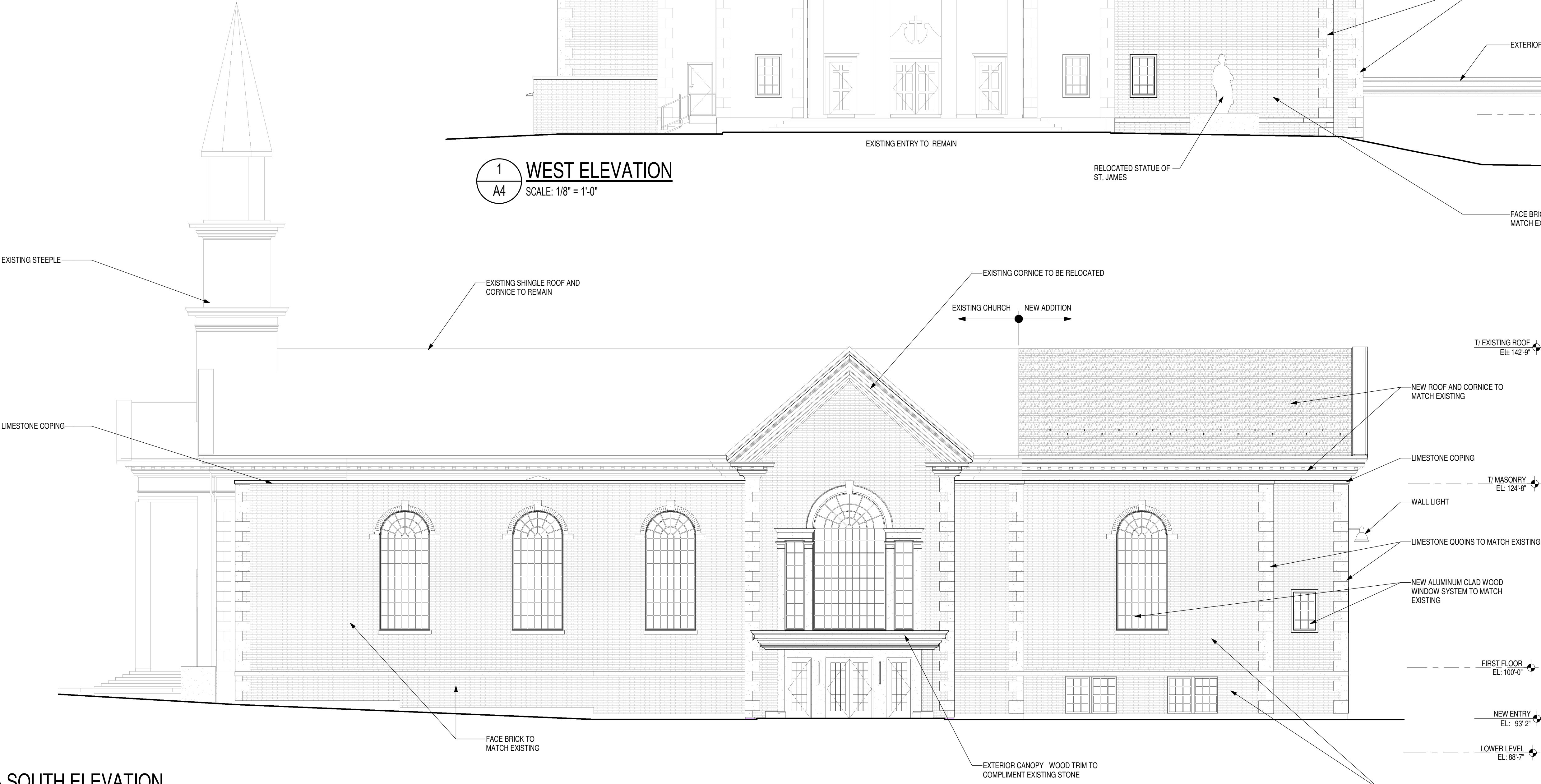
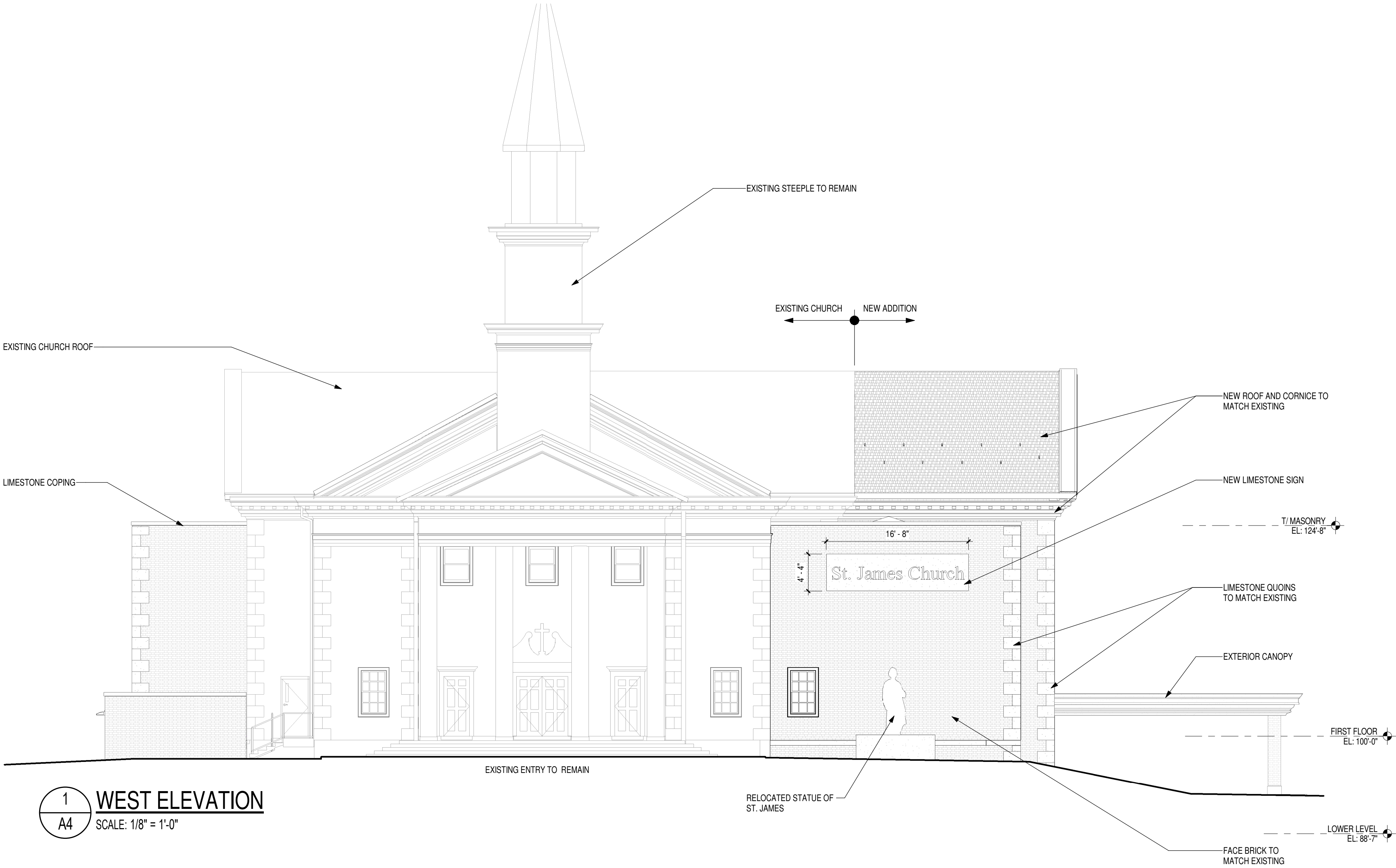



newman architecture
1730 Park Street, Suite 115, Naperville, Illinois 60563-2611
(630) 420-1600 FAX (630) 420-1987 www.newmanarchitecture.com

PROJECT NAME:

VILLAGE SUBMITTAL

**CHURCH ADDITION
AND RENOVATION**

831 N. ARLINGTON HEIGHTS ROAD
ARLINGTON HEIGHTS, ILLINOIS 60004

FOR
ST. JAMES PARISH

AND
THE ARCHDIOCESE OF CHICAGO

DRAWING TITLE:

EXTERIOR ELEVATIONS

RESUBMITTED 11/1/17

PROJECT NO.: 2017028 DATE: 9/27/17

A5

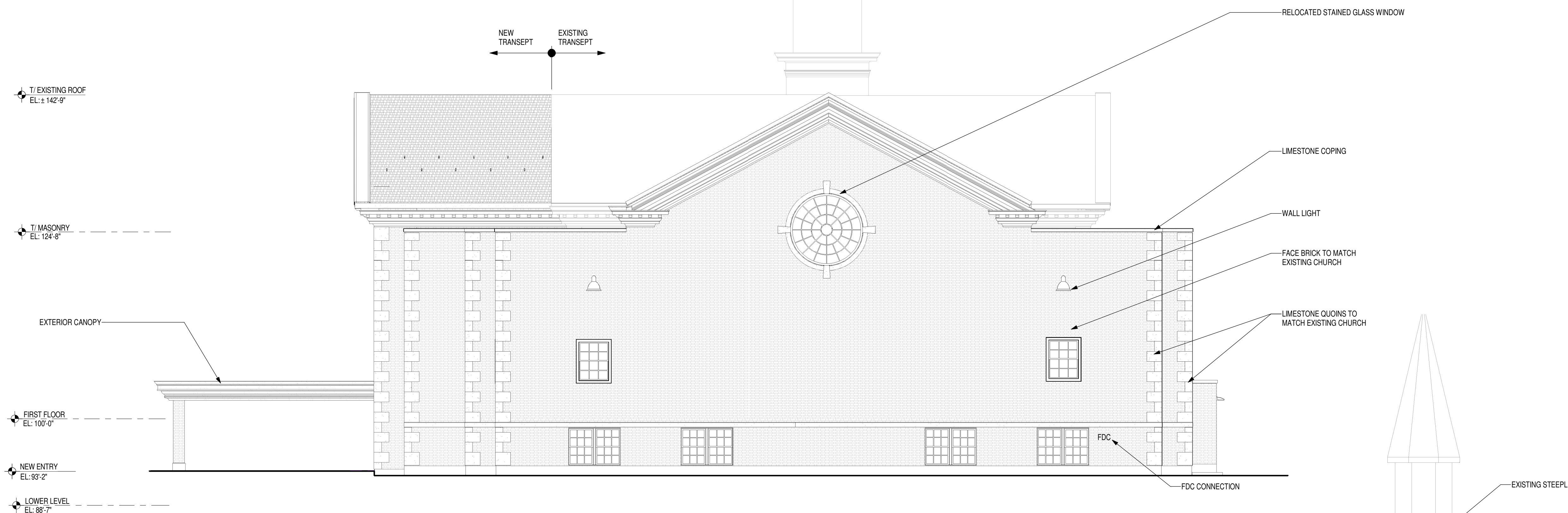

1 EAST ELEVATION
SCALE: 1/8" = 1'-0"

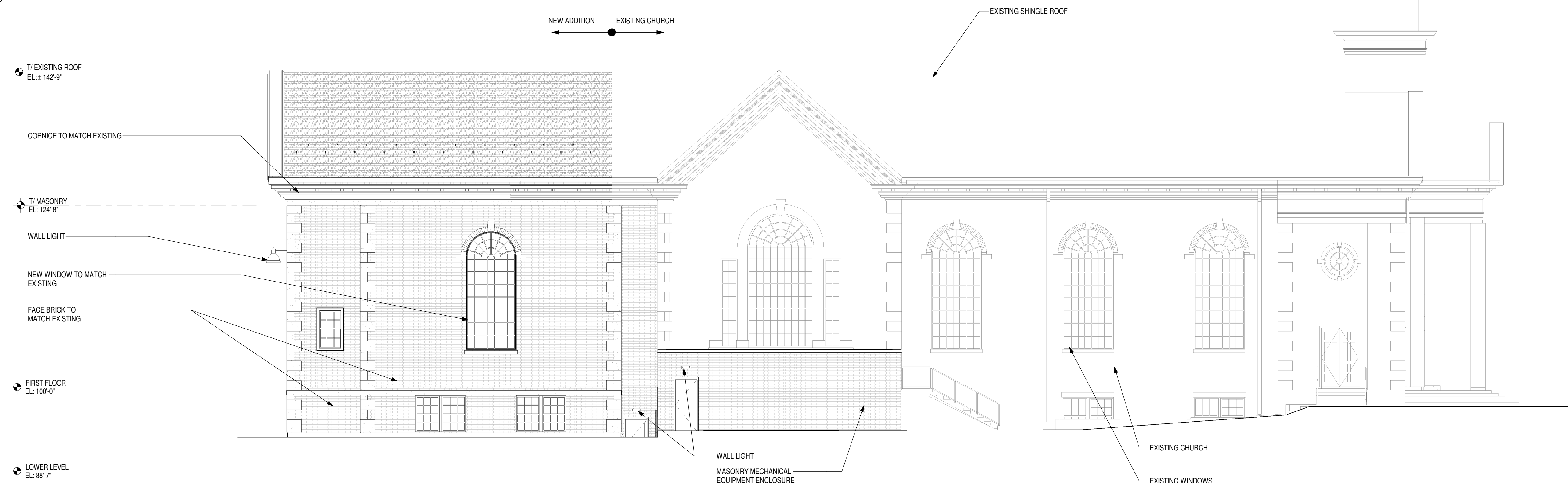

2 NORTH ELEVATION
SCALE: 1/8" = 1'-0"



newman architecture
1730 Park Street, Suite 115, Naperville, Illinois 60563-2611
(630) 420-1600 FAX (630) 420-1987 www.newmanarchitecture.com

PROJECT NAME:
VILLAGE SUBMITTAL
**CHURCH ADDITION
AND RENOVATION**
831 N. ARLINGTON HEIGHTS ROAD
ARLINGTON HEIGHTS, ILLINOIS 60004

FOR
ST. JAMES PARISH
AND
THE ARCHDIOCESE OF CHICAGO

DRAWING TITLE:
**CONCEPTUAL
RENDERINGS**

PROJECT NO.: 2017028 DATE: 9/19/17

A6



PERSPECTIVE VIEW - LOOKING NORTH



AERIAL VIEW - LOOKING NORTHEAST



AERIAL VIEW - LOOKING NORTHWEST



newman architecture
1730 Park Street, Suite 115, Naperville, Illinois 60563-2611
(630) 420-1600 FAX (630) 420-1987 www.newmanarchitecture.com

PROJECT NAME:

VILLAGE SUBMITTAL

CHURCH ADDITION AND RENOVATION

831 N. ARLINGTON HEIGHTS ROAD
ARLINGTON HEIGHTS, ILLINOIS 60004

FOR
ST. JAMES PARISH

AND
THE ARCHDIOCESE OF CHICAGO

DRAWING TITLE:

BUILDING SECTIONS

PROJECT NO.: 2017028

DATE: 9/19/17

A7

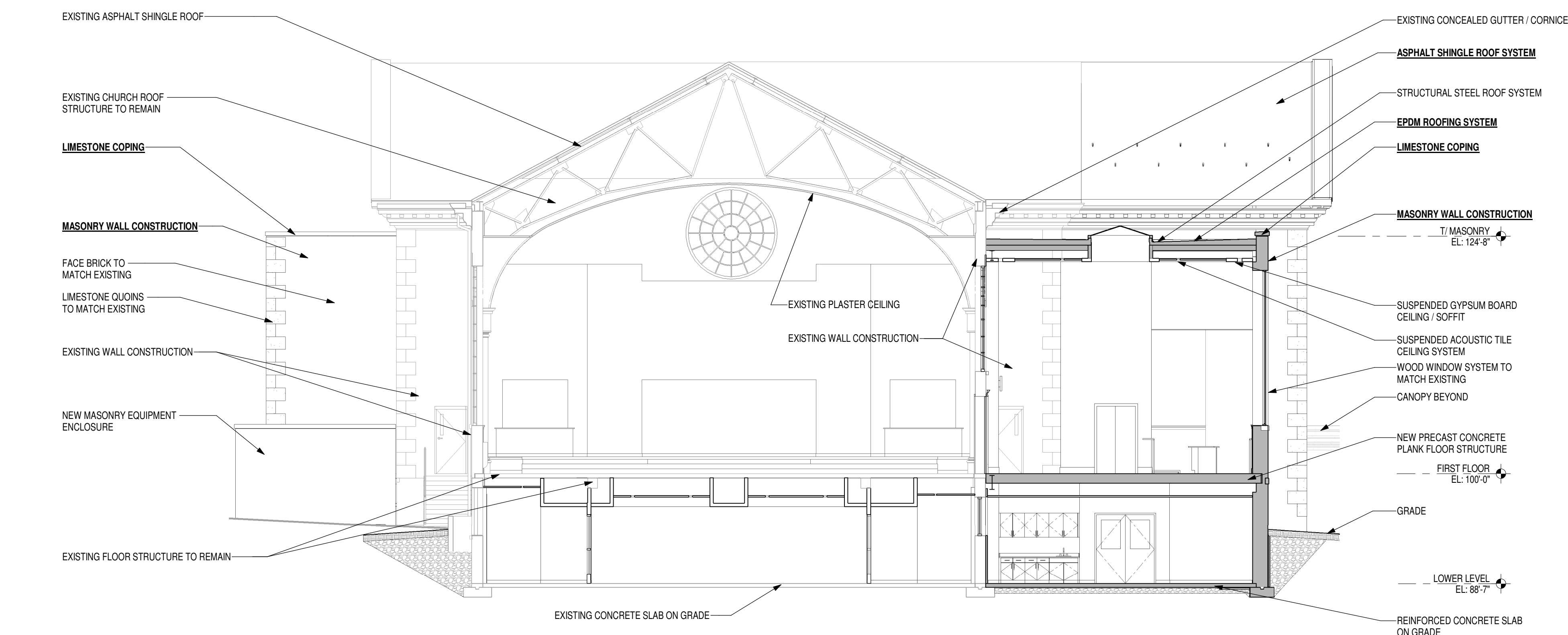

1 BUILDING SECTION
SCALE: 1/8" = 1'-0"

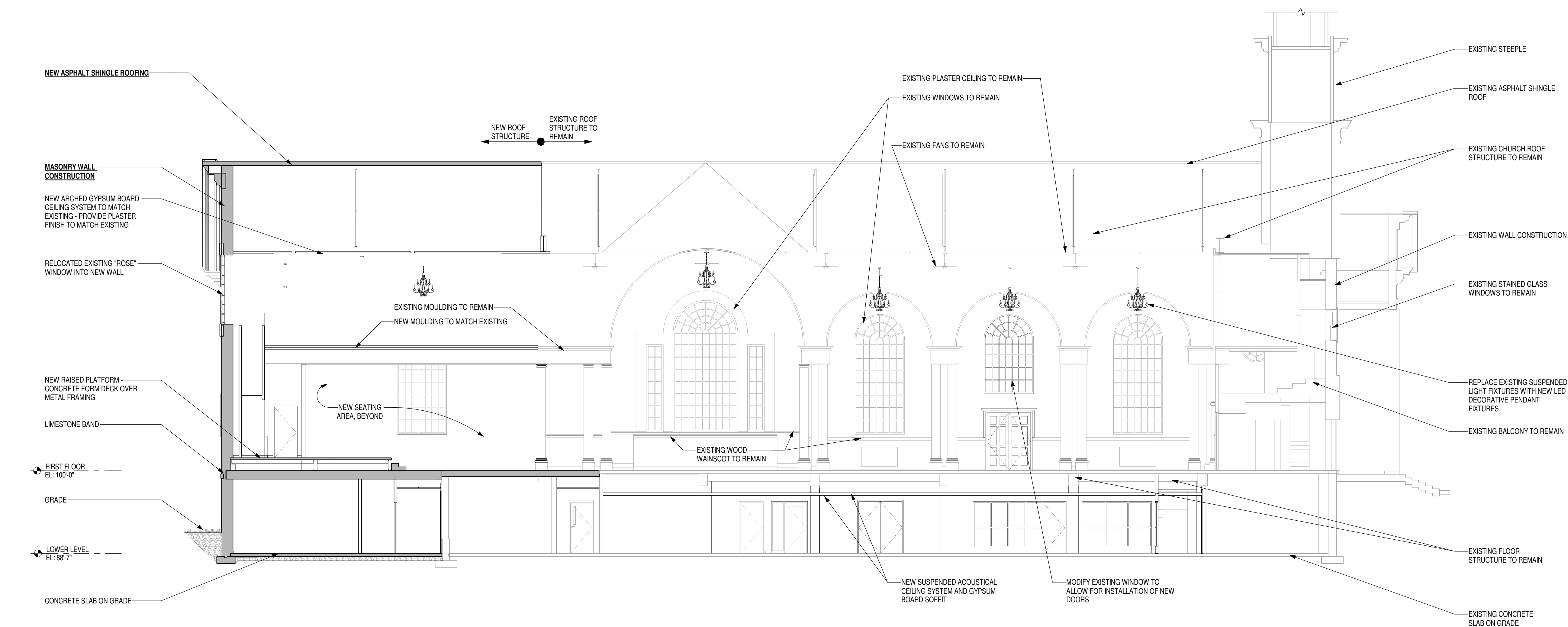

2 BUILDING SECTION
SCALE: 1/8" = 1'-0"